

Vision: *The City of Greater Sudbury is a growing, world-class community bringing talent, technology and a great northern lifestyle together.*



Agenda

Hearing Committee

meeting to be held

Wednesday, October 3rd, 2012

at 5:00 pm

Tom Davies Square

HEARING COMMITTEE AGENDA

Hearing Committee Meeting
Wednesday, October 3, 2012
Tom Davies Square

COUNCILLOR JOE CIMINO, CHAIR

Terry Kett, Vice-Chair

5:00 PM HEARING COMMITTEE MEETING
COMMITTEE ROOM C-11

Council and Committee Meetings are accessible. For more information regarding accessibility, please call 3-1-1 or email clerks@greatersudbury.ca.

PUBLIC HEARINGS

1. Report dated September 20, 2012 from the General Manager of Infrastructure Services regarding Paquette-Whitson Municipal Drain. **4 - 85**
(ELECTRONIC PRESENTATION) (RECOMMENDATION PREPARED)
 - Ronald. W. Norton, P.Eng., Drainage Engineer**(ENGINEER'S REPORT UNDER SEPARATE COVER)**

(The report recommends that the City of Greater Sudbury accept the engineer's report dated September 20, 2012 from K. Smart Associates Limited for the Paquette-Whitson Municipal Drain and give first and second reading to a draft by-law to provide for the Paquette-Whitson Municipal Drain.)
2. Report dated September 20, 2012 from the General Manager of Infrastructure Services regarding Horizon 2011 Municipal Drain Public Hearing. **86 - 95**
(ELECTRONIC PRESENTATION) (RECOMMENDATION PREPARED)

- Ronald W. Norton, P.Eng., Drainage Engineer

(ENGINEER'S REPORT UNDER SEPARATE COVER)

(The report recommends that the City of Greater Sudbury accept the engineer's report dated September 20, 2012 from K. Smart Associates Limited for the Horizon Municipal Drain and give first and second reading to a draft by-law to provide for the Horizon Municipal Drain.)

Adjournment

LISA OLDRIDGE, DEPUTY CITY CLERK

LIZ COLLIN, COMMITTEE ASSISTANT

Request for Decision

Paquette-Whitson Municipal Drain

Presented To:	Hearing Committee
Presented:	Wednesday, Oct 03, 2012
Report Date	Thursday, Sep 20, 2012
Type:	Public Hearings

Recommendation

THAT the City of Greater Sudbury approve the Engineer's report dated February 8, 2012 from K. Smart Associates Limited for the Paquette-Whitson Municipal Drain and give First and Second reading to a draft By-Law to provide for the Paquette-Whitson Municipal Drainage Works in the City of Greater Sudbury; and

THAT the City cost share of the project be funded in the amount of \$3,500,000 as previously approved in the 2010 to 2016 Capital Budgets; from the Stormwater Reserve Fund in the amount of \$119,000 and from the Municipal Drains Reserve Fund in the amount of \$1,512,385, all in accordance with the report from the General Manager of Infrastructure Services dated September 20, 2012.

Introduction

This report provides a general overview of the Paquette-Whitson Municipal Drain project and its linked relationship to the control of historic high flood flows on the Whitson River. It further seeks the approval of the Hearing Committee and Council of the City of Greater Sudbury of the project Engineer's Report and the work necessary to implement the project shown on the plan attached to this report as Appendix "A".

Background

In 1999, the former City of Valley East Council approved an Ontario Drainage Act petition to provide an improved drainage outlet for various City roads and Regional Road 80 within the subwatershed of Tributary 8A to the Whitson River. K. Smart Associates Limited was appointed by Council to complete an Engineer's report to address the drainage improvement. The work of the Engineer was suspended in 2000 as a result of the amalgamation that created the City of Greater Sudbury. In 2004, the City of Greater Sudbury approved a further petition for the Paquette-Whitson Municipal Drain as a result of impending development within the subwatershed and K. Smart Associates Limited were reconfirmed as the Project's Drainage Engineer. Development activity slowly proceeded within the Tributary 8A subwatershed and preliminary engineering was reactivated within the pace of development and available City budgets within the 2005 to 2008 timeframe.

Signed By

Report Prepared By

Ronald Norton
P.Eng., Drainage Engineer
Digitally Signed Sep 20, 12

Division Review

David Shelsted, MBA, P.Eng.
Director of Roads & Transportation
Services
Digitally Signed Sep 20, 12

Recommended by the Department

Tony Cecutti, P.Eng., FEC
General Manager of Infrastructure
Services
Digitally Signed Sep 20, 12

Recommended by the C.A.O.

Doug Nadorozny
Chief Administrative Officer
Digitally Signed Sep 26, 12

In 2009-2010, Lifestyle Homes proposed a development on the former Campeau property south of Dominion Drive. In addition, the proposed Cerilli Valley Centre commercial development along Municipal Road 80 was in the planning process. Both developments brought a new impetus to implement the Paquette-Whitson Municipal Drain. At an early stage of these developments, it was determined that significant portions of the developments lay within the flood plain of the Tributary 8A watercourse and the Whitson River. The Nickel District Conservation Authority (NDCA) advised that the developments could only proceed if flood plain issues were addressed. The NDCA is mandated by the Province of Ontario to regulate the Whitson River, its tributaries and their flood plains. In their regulatory capacity, the NDCA has been concerned historically with flood flow conditions on the Whitson River. Throughout 2003-2004 discussion on the Stormwater Background Study to the new City Official Plan, the NDCA impressed upon the City the need to reduce flows from developing areas on tributaries to the Whitson River by way of stormwater management. The City agreed with this need and new City policies require stormwater management quantity and quality control for new developments.

Similarly, with the City's 2010 implementation of the Rivest Drain outlet for Municipal Road 80, the NDCA advised the City that compensatory stormwater management would be required in conjunction with the Paquette-Whitson Drain to deal with increased Whitson River peak flows from the Rivest Drain project. It was therefore determined that communal stormwater management facilities would be required within the Paquette-Whitson Municipal Drain to address new subwatershed developments, the Rivest Drain construction and historic high flood flows on the Whitson River. Detailed information on the Whitson River watershed, its historical development, drainage and flood issues is set out in Appendix "B" to this report. A plan of the Whitson River watershed is attached to this report as Appendix "C".

As engineering progressed on the project, it became evident through the development of stormwater computer models and the understanding of the various subwatersheds that the peak flow problem on the Whitson River (particularly upstream of the Municipal Road 80 bridge in Val Caron) was complex with several major contributing factors. Those factors included the impact of flood flows coming over the Vale Whitson Lake Dam and the flood flows emanating from several large upstream tributaries. With this knowledge, the City's Drainage Section, in conjunction with K. Smart Associates, undertook preliminary engineering evaluations for enhanced stormwater control of several upstream catchments including Whitson Lake. These Studies are included as appendices in the overall K. Smart Associates Municipal Drain report and are entitled "Upper Whitson Flood Control Study" and "Whitson Lake Study". The conclusions of these studies outline a proposed future course of action and framework which will significantly reduce peak flows along the Whitson River. An overview of these studies is set out in Appendix "D" to this report.

The Paquette-Whitson Drain Engineer's Report prepared by Kenn Smart, P. Eng. of K. Smart Associates is attached to this report as Appendix "E". The drainage works proposed and recommended include 2,387 metres of new and improved main drainage channel, 665 metres of improved branch drainage channel and a 29 hectare stormwater management pond.

Recreational Attributes

The proposed 29 hectare stormwater pond facility will be a small lake in the heart of the Val Caron community. Over time, the lands surrounding the pond will take on a park-like setting. A future walkway is planned around the ponds and drainage channels to link the existing Dominion Park walkways to the Whitson River area. Although primarily designed for flood control, there is a large potential for both summer and winter recreational use. The facilities would be conducive to canoeing, kayaking, rowing, pedal boats, skating ovals, pond hockey, cross country skiing and winter festivals.

Project Related Spinoffs and Cost Savings

The Paquette-Whitson Municipal Drain Project provides a number of potential cost savings for infrastructure work. It can also lead to the generation of revenue from City land sales. These spinoffs include:

- A cost avoidance of \$590,000 at the Municipal Road 80 – George Street culvert;

- Reduced maintenance of the Municipal Road 80 - Tributary 8A outlet ditch;
- A cost avoidance of \$40,000 for future culvert replacement at Yorkshire Drive, Carol Street and John Street;
- Estimated revenue of \$647,000 from the sale of various City lands currently affected by flood issues;
- Promotion of area economic development, job creation and maximized use of existing sewer/water infrastructure.

Expanded detail on the above spinoffs is set out in Appendix "F" to this report.

Financial Consideration

The total estimated cost of the Paquette-Whitson Municipal Drain Project is \$7,282,885. Developers and property owners with benefitting lands have been assessed \$2,151,500 of the cost of the work. The City has been assessed the remaining cost of \$5,131,385. The City cost includes all property owners within the defined contributing watersheds which have an assessment of \$50 or less. It is anticipated that construction will be completed over a two year time frame. A summer 2013 construction start is anticipated with project completion slated for 2014.

Project Funding

The financial plan for the City share of \$5,131,385 of the project is outlined as follows:

Paquette–Whitson Drain Capital Budget (2010/2016 Capital Budgets)	\$3,500,000
Municipal Drain Reserve Fund	\$1,512,385
Stormwater Reserve Fund	<u>\$119,000</u>
Sub-Total City Budget Allocation	\$5,135,385
Municipal Drain Assessments to Developers	<u>\$2,151,500</u>
Total Budget	\$7,282,885

On July 10, 2012 Council approved Resolution # FA2012-22 which approved a front end financing program for the developers assessments on the Paquette-Whitson Municipal Drain. This program provided that the total amount financed would be recovered from Developers by a per lot or per lot equivalent charge at the time of registration of specific developments or portion of developments. It further provided that the interest rate of 4.5% per annum would be added to the per lot charge rate of \$2,500 for the Paquette-Whitson Municipal Drain with an interest commencement date of January 1, 2015.

Conclusion

In accordance with the Drainage Act, R.S.O. 1990, K. Smart Associates Limited have conducted several drainage meetings with benefitting landowners and completed an engineer's report to resolve the drainage problems within the subject area. Staff have reviewed the report and recommend the acceptance of the report and cost assessments that it contains. On Wednesday, October 3, 2012, Mr. Kenn Smart, P. Eng. will present his report to the City Hearing Committee. All affected property owners have been invited to the meeting. In accordance with the Drainage Act, this is the public's opportunity to participate in the discussion on the proposed drain.

If no serious objections arise at the meeting, the Hearing Committee should recommend that Council give First and Second reading to the draft By-Law "A BY-LAW TO PROVIDE FOR THE PAQUETTE WHITSON MUNICIPAL DRAINAGE WORKS IN THE CITY OF GREATER SUDBURY". A copy of the draft By-Law is attached to this report as Appendix "F". After the First and Second reading of the draft By-Law, the affected property owners will be advised of the date for the Court of Revision. The Court of Revision is a hearing within which affected property owners can attend

to voice their concern with the monetary assessment of the cost of the drain to their property. This hearing will be adjudicated by City Councillors' Caldarelli, Dutrisac and Kett who have been appointed to the Court of Revision. Once the Court of Revision is complete and all appeals have been addressed, the By-Law will be returned to City Council for Third and Final reading. At that point the drain report is officially adopted.

APPENDIX "A"

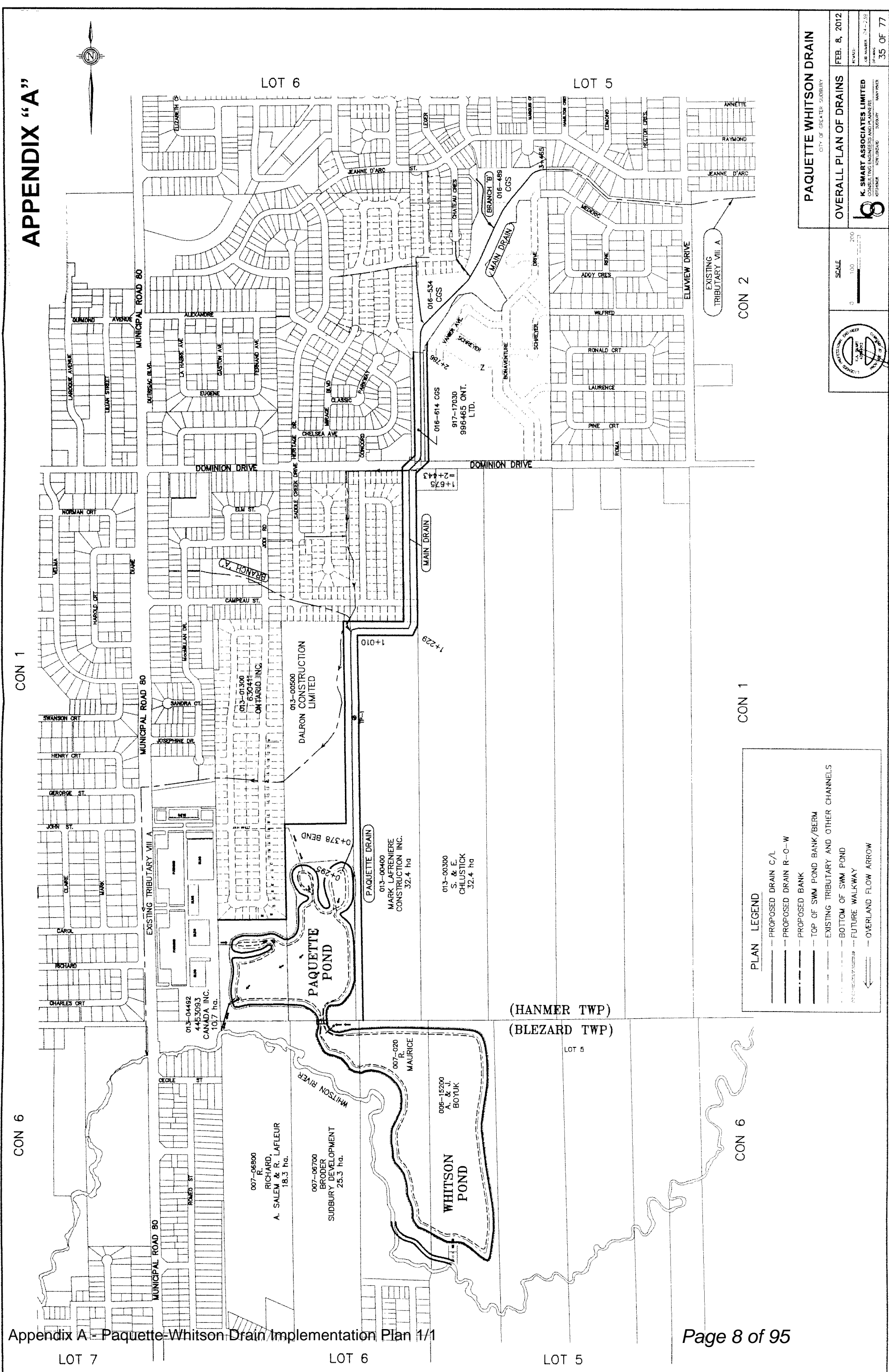

PLAN LEGEND

- PROPOSED DRAIN C/L
- PROPOSED DRAIN R-O-W
- PROPOSED BANK
- TOP OF SWM POND BANK/BERM
- EXISTING TRIBUTARY AND OTHER CHANNELS
- BOTTOM OF SWM POND
- FUTURE WALKWAY
- OVERLAND FLOW ARROW

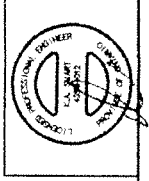

SCALE
0 100 200

PAQUETTE WHITSON DRAIN	
CITY OF GREATER SUDBURY	
OVERALL PLAN OF DRAINS	
FEB. 8, 2012	
K. SMART ASSOCIATES LIMITED	
CONSULTING ENGINEERS AND PLANNERS	
1000 SHEPPARD AVE. E. SUITE 200	
SCARBOROUGH, ONTARIO M1S 1T5	
35 OF 77	

APPENDIX “B”

WHITSON RIVER WATERSHED BACKGROUND

I. The Whitson River Watershed

The Whitson River is the outlet watercourse which provides natural drainage to a 324 square kilometre area in the northerly area of the City of Greater Sudbury. The river and its tributaries are the remnants of a once large glacial lake. The former lake bottom is the watershed of the river that exists today. The river has its easterly head waters within the Falconbridge community. The main watercourse flows westerly in a meandering fashion a distance of 70 kilometres to its outlet, the Vermillion River. The watershed is a flat plain and the river only drops 53 metres in elevation over its length for a minimal average slope of 0.076 per cent. The river has 11 primary tributaries and scores of secondary tributaries that feed drainage into the main river. Five of those main tributaries are upstream of the Municipal Road 80 Bridge in Val Caron. As the river flows westerly, it passes through the urban communities of Hanmer, Val Caron and Chelmsford.

II. Historical Watershed Development

The Whitson River Watershed area was settled in the early 1900's by pioneers who created farms throughout the area and developed a strong agricultural industry. By the mid 1900's, the communities of Hanmer, Val Caron, Blezard Valley, Azilda and Chelmsford were thriving villages or townships. The 1960's and 1970's saw the first growth of new subdivisions and the implementation of sanitary sewer and water services. Regional government commenced in 1973 and saw the creation of the new, consolidated towns of Valley East and Rayside Balfour. Continued growth in the 1980's and 1990's brought commercial and industrial development. By the year 2000, the once extensive agricultural industry had slowly ebbed. In 2001, Valley East and Rayside Balfour were amalgamated into the new City of Greater Sudbury.

III. Drainage Issues

From the early days of the watershed development, farmers and property owners were battling the annual spring flood water of the Whitson River and its tributaries large and small. The implementation of approximately 170 kilometres of municipal drains under the Ontario Drainage Act in the 1980 to 2010 period has done much to alleviate those conditions. However, the spring flood risk potential on the main Whitson River remains a major issue. The main river is not a wide or deep watercourse. Under certain conditions, the normally quiet, meandering stream can turn into a raging torrent which overflows its banks, causing substantial damage and risk to persons and property. There are two notable occasions in recent times where this occurred.

In the spring of 1985, after a long cold winter with deep snow accumulation, the watershed was suddenly cast into a four day heat spell of 25 to 27 degree centigrade weather. The snow quickly melted and a massive flood occurred along the Whitson River. A normal winter river flow of 1 cubic metre per second peaked at 52 cubic metres per second on April 22, 1985. Many residents had to be rescued from their homes by boats and roads in low lying areas were impassable.

Similarly, in the spring of 1998, another snow laden winter came to an end during a 5 day period at the end of March and early April. In this case, the spring snow meltdown was augmented by 125 mm (5 inches) of rain over the impervious frozen watershed. The result was peak river flows of 45 cubic metre per second and wide spread over topping of the Whitson River banks. This caused bridge and road washouts, flooded industrial park lands and flood water around low lying residential homes.

Although weather conditions and the natural lay of the land are significant contributors to such floods, the construction of urban development within the watershed has a major impact on the peak flow of the river. Recent studies indicate that urban development within the watershed has caused or could cause increased river peak flows by up to 30 to 35 percent from flow levels of the undeveloped era.

As the creation of the new north part of the City continues, it is evident that something must be planned and implemented to protect existing and future residents along the Whitson River and its tributaries.

APPENDIX "C"

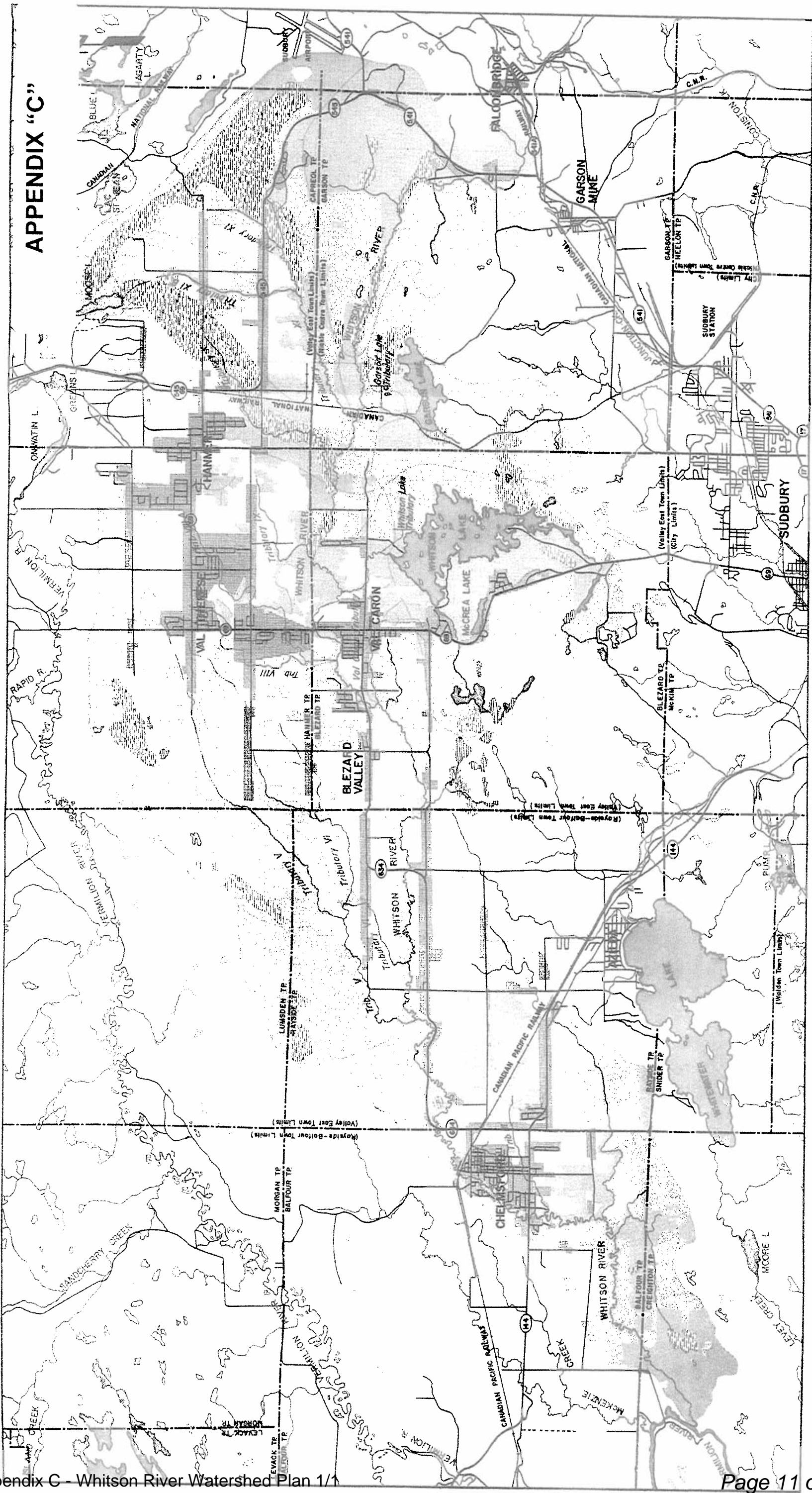

- LOW DENSITY URBAN
- WOODED AREA
- OPEN
- SWAMP OR MARSH
- GRAVEL PIT



KILEBORN
WHITSON RIVER WATERSHED
LAND USE
FIGURE 4

APPENDIX “D”

Upper Whitson River Flood Control

The City Drainage Section has completed flood control studies on Whitson Lake and the Upper Whitson River Watershed. These studies are incorporated into the K. Smart Associates Paquette Whitson Engineer's Report.

From the Whitson Lake Study, it was shown that the careful operation of the stop log control facility on the Vale Whitson Lake Dam could produce significant reductions in peak Whitson River flows by using the reservoir holding capacity in Whitson Lake to store flood water until the flood event had passed.

Similarly, the Upper Whitson River Study demonstrated that the implementation of stormwater storage impoundments at Radar Road and Tributary 10, Radar Hill and Garson Lake could make major reductions to downstream Whitson River peak flood flows during major storm/spring flood events. Each of the impoundments would rely on the creation of dykes and flow control facilities to hold back flood water until the event had passed.

The study sets out preliminary cost and a potential implementation framework for implementing such facilities.

APPENDIX “E”

K. Smart Associates Engineer's Report

(under separate cover)

APPENDIX “F”

Project Related Spinoffs and Cost Saving

1. The existing 1500 mm diameter corrugated steel pipe culvert at the junction of Tributary 8A and Municipal Road 80, opposite George Street in Val Caron, is substantially undersized and in need of replacement. If the project did not take place, the replacement would be a multiple box culvert with a potential capital cost of approximately \$600,000. As a result of the implementation of the new Drain, the Tributary 8A flows are being diverted from this location. A small road culvert in the order of 600 mm diameter would now replace the existing 1500 mm pipe. The cost saving is \$590,000.00.
2. The existing outlet of Tributary 8A along the west side of Municipal Road 80, from George Street to the Whitson River, is a deep ditch with numerous large-sized road culvert crossings. This ditch is an annual maintenance problem and cost for the City as ice and snow must be removed in the March period to maintain the existing watercourse flow. The depth of the ditch and its close proximity to Municipal Road 80 poses both a potential safety hazard and liability. The annual cost saving for winter maintenance of the ditch is approximately \$3,500 per year. The future cost saving for the replacement of the intersecting road large size cross culverts is approximately \$40,000.
3. The existing Tributary 8A watercourse passes through the City owned property adjacent to the Kingdom Hall on Municipal Road 80. With the diversion of the existing tributary by this project, the ditch across the City land parcel is no longer required and can be filled. The subject land parcel with valuable road frontage can then be marketed by the City. The approximate land value is estimated to be \$200,000.
4. The City owns lots 61 to 64, Plan M-486 on Daniel Avenue in the River Road Subdivision in Val Caron. These lots are in close proximity to the Whitson River and development is hampered by potential Whitson River flood issues. These lots have a frontage of 110 feet. One of the lots is used as a parkette. With the proposals to shift the Whitson River to the north under this project, preliminary discussions with the NDCA indicate that the authority may agree to the severance of said properties to create six 55 foot frontage building lots. These lots could be marketed by the City with a value in the \$60,000 to \$70,000 range per lot for a potential city revenue of \$360,000 plus future development charge revenue of approximately \$87,000.
5. The existing Tributary 8A watercourse crosses Dominion Drive in three 900 mm diameter corrugated steel pipes. Said pipes are substantially undersized and in need of replacement. This project will accomplish that task and provide the outlet for future storm sewers to the east and west of the proposed new culvert crossing. This will make the future job of reconstruction of Dominion Drive a simpler task.
6. As a direct result of the proposed Paquette-Whitson Drainage works, the existing flood plain/watercourse impediments to development in the area north of the Whitson River and east of Municipal Road 80 will be resolved. With the existing subdivisions approved or in the planning process, a minimum of 321 new residential building lots could move forward. The large Cerilli Valley Centre commercial development fronting Municipal Road 80 will bring economic enterprise and new jobs to the community. These new developments will maximize the use of existing sewer and water infrastructure.

APPENDIX “G”

BY-LAW 2012 –

A BY-LAW OF THE CITY OF GREATER SUDBURY TO PROVIDE FOR THE PAQUETTE - WHITSON MUNICIPAL DRAINAGE WORKS IN THE CITY OF GREATER SUDBURY

WHEREAS the former Council of the City of Valley East approved a petition submitted by Ronald W. Norton, P.Eng., Commissioner of Physical Services, for improved road drainage on Dominion Drive, Campeau Street, MacMillan Drive and Rose Court;

AND WHEREAS the Council of the City of Greater Sudbury approved a petition from the owners of property in Lot 6, Concession 1 and Lots 5 and 6, Concession 2, Township of Hanmer and Lot 6, Concession 6 in the Township of Blezard in the City of Greater Sudbury;

AND WHEREAS the Council of the City of Greater Sudbury has procured a report made by K. Smart Associates Limited pursuant to Sections 4 and 8 of the Drainage Act, RSO 1990 and the said report is attached hereto and forms part of this By-Law as Schedule “A”;

AND WHEREAS the estimated total cost of construction of the drainage works is \$7,282,885;

AND WHEREAS the Council is of the opinion that the drainage of the area is desirable;

NOW THEREFORE THE COUNCIL OF THE CITY OF GREATER SUDBURY HEREBY ENACTS AS FOLLOWS:

1. The report by K. Smart Associates Limited dated February 8, 2012 attached hereto as Schedule “A” is hereby adopted and the drainage works as therein indicated and set forth is hereby authorized, and shall be completed in accordance herewith.
2. The City of Greater Sudbury may borrow on the credit of the City in the amount of \$7,282,885 being the necessary amount for construction to the drainage works.
3. All assessments greater than \$50 are subject to the City of Greater Sudbury Front End Financing Program approved by Council Resolution # FA2012-22 which is set forth in Schedule “B” , and forms part of this By-Law;
4. All net assessments which are \$50 or less shall be paid out of the general funds of the City of Greater Sudbury.
5. The schedule of Assessments from the report dated February 8, 2012 is set forth in Schedule “C”, and forms part of this By-Law.
6. This By-Law comes into force and effect upon the passing thereof and may be cited as the “Paquette – Whitson Drain By-Law”.

READ A FIRST AND SECOND TIME IN OPEN COUNCIL this ...day of October 2012.

_____ Mayor

_____ Deputy Clerk

READ A THIRD TIME AND FINALLY ENACTED AND PASSED IN OPEN COUNCIL

... day of, 2012

_____ Mayor

SCHEDULE “A”

K. Smart Associates Engineer's Report

(under separate cover)

SCHEDULE "B"

Finance and Administration Committee of Council Resolution for Front End Financing

FA2012-22 Belli/Dupuis: WHEREAS the 2011 Horizon Municipal Drain and the Paquette-Whitson Municipal Drain are large drain projects in the Val Caron and Hanmer communities which provide drainage outlet infrastructure for various major residential and commercial developments which will take many years to complete;

AND WHEREAS the City of Greater Sudbury considers it appropriate to provide front end financing for the developer share of said projects;

THEREFORE BE IT RESOLVED THAT the City of Greater Sudbury provide a front end financing program to developers within the 2011 Horizon Municipal Drain and the Paquette Whitson Municipal Drain areas and that the total amount to be financed be \$2,315,990;

AND THAT said amount be funded from the Capital Financing Reserve Fund – Roads;

AND THAT the total amount financed be recovered from developers by a per lot or per lot equivalent charge at the time of registration of specific development or portions of developments;

AND THAT interest at the rate of 4.5% per annum be added to the per lot charge rate of \$1,300 for the 2011 Horizon Municipal Drain area and \$2,500 for the Paquette Whitson Municipal Drain area with an interest commencement date of January 1, 2015.

CARRIED

SCHEDULE “C”

SCHEDULE OF ASSESSMENTS

TO THE

2012 PAQUETTE-WHITSON MUNICIPAL DRAINAGE WORKS BY-LAW

SCHEDULE A - SCHEDULE OF ASSESSMENTS
PAQUETTE WHITSON DRAIN, City of Greater Sudbury
(except Branch A)

Con. Or Plan	Lot	Roll No.	Owner	PAQUETTE-WHITSON DRAIN			
				Approx Ha Affected	Benefit	Outlet	Total
			(Bleazard Township)				
1	4	170-001-014-00	INCO LIMITED	18.00		5	5
1	8	170-001-027-00	INCO LIMITED	13.00		4	4
2 to 5	1	170-001-002-00	INCO LIMITED	490.00		146	146
1	5 to 7	170-001-021-00	INCO LIMITED	138.30		41	41
1	6 & 7	170-001-023-00	INCO LIMITED	7.00		2	2
2 & 3	Pts 6-9	170-001-028-00	XSTRATA CANADA CORP.	764.00		228	228
2	3	170-001-057-00	XSTRATA CANADA CORP.	47.60		14	14
2	Pt 5	170-001-059-00	XSTRATA CANADA CORP.	170.80		51	51
3	Pt 5	170-001-104-00	LALANNE MICHEL	0.87		1	1
3	Pt 5	170-001-105-00	WAGG ANGELINE ROSE ANN	0.57		1	1
3	Pt 5	170-001-106-00	WAGG BRUCE	0.41		1	1
3	Pt 5	170-001-107-00	PERREAULT DONALD	0.16		1	1
3	Pt 5	170-001-108-00	BISAILLON DONALD RAYMOND	0.25		1	1
3	Pt 5	170-001-108-01	862337 ONTARIO LIMITED	2.12		1	1
3	Pt 5	170-001-108-05	COURTEMANCHE ALINE AURORE	2.05		1	1
3	Pt 5	170-001-109-00	CHAPUT MARC BERTRAND	0.28		1	1
3	Pt 5	170-001-109-02	TREMBLAY GREGORY	1.25		1	1
3	Pt 5	170-001-110-00	DEPATIE TYLER	0.81		1	1
3	Pt 5	170-001-111-00	LAVOIE ROGER	19.87		6	6
3	Pt 5	170-001-113-00	WAGG KIMBERLY	28.51		9	9
3	Pt 5	170-001-114-00	GRZELAK CHRISTOPHER	0.14		1	1
3	Pt 5	170-001-115-00	SAUCIER ROBERT	0.22		1	1
3	Pt 5	170-001-116-00	LAVIGNE IAN	0.10		1	1
3	Pt 5	170-001-117-00	STAMPLECOSKI DAVID KENNETH	0.17		1	1
3	Pt 5	170-001-118-00	SKAKOON MARIO	0.15		1	1
3	Pt 5	170-001-119-00	BOYD GERMAINE	0.16		1	1
3	Pt 5	170-001-120-00	SAVIGNAC PARTICK MARTIN	0.15		1	1
3	Pt 5	170-001-121-00	BARRIAULT BILLY	0.15		1	1
3	Pt 5	170-001-122-00	JACKSON LAURIE CHESTWIN	0.15		1	1
3	Pt 5	170-001-123-00	HARAN MARCEL JAMES	0.19		1	1
3	Pt 5	170-001-124-00	GLENN KEVIN STANLEY	0.16		1	1
3	Pt 5	170-001-125-00	ST AMAND MARK	0.15		1	1
3	Pt 5	170-001-126-00	DENOMME GARY	0.38		1	1
3	Pt 5	170-001-126-01	862337 ONTARIO LIMITED	0.23		1	1
3	Pt 5	170-001-127-00	BEAUPRE ALAIN LEO	0.36		1	1
3	Pt 5	170-001-128-00	REDDY JOHN AIDEN	0.27		1	1
3	Pt 5	170-001-128-01	862337 ONTRIO LIMITED	0.47		1	1
3	Pt 5	170-001-129-00	LACHANCE NORMAND	0.36		1	1
3	Pt 5	170-001-129-02	METHE DONALD	0.28		1	1
3	Pt 5	170-001-130-00	COLE HAZEL JOSEPHINE	0.14		1	1
3	Pt 5	170-001-131-00	CIECZKOWSKI JODY	0.17		1	1
3	Pt 5	170-001-132-00	BRISEBOIS JEANNE LISE	0.17		1	1
3	Pt 5	170-001-133-00	GAUDETTE NICOLE	0.17		1	1
3	Pt 5	170-001-134-00	PROULX DENIS	0.17		1	1
3	Pt 5	170-001-135-00	OECHSLI CHRISTIAN	0.15		1	1
3	Pt 5	170-001-136-00	GUIMOND DENIS	0.15		1	1
3	Pt 5	170-001-137-00	COLE THEODORE WILLIAM	0.15		1	1
3	Pt 5	170-001-138-00	PRINCE JULIAN ALBERT	0.20		1	1
3	Pt 5	170-001-139-00	PETRAIT RALPH LOUIS	0.20		1	1
3	Pt 5	170-001-140-00	CITY OF GREATER SUDBURY	0.14		1	1
3	Pt 5	170-001-141-00	CITY OF GREATER SUDBURY	0.14		1	1
3	Pt 5	170-001-142-00	CITY OF GREATER SUDBURY	0.14		1	1
3	Pt 5	170-001-143-00	CITY OF GREATER SUDBURY	0.28		1	1
3	Pt 5	170-001-144-00	CITY OF GREATER SUDBURY	0.23		1	1
3	Pt 5	170-001-145-00	CITY OF GREATER SUDBURY	0.23		1	1
3	Pt 5	170-001-146-00	BARNETTE MIKE	0.27		1	1
3	Pt 5	170-001-147-00	BARNETTE MIKE	0.26		1	1
3	Pt 5	170-001-148-00	GIBSON JEAN LOUIS	0.14		1	1
3	Pt 5	170-001-149-00	STILLER REBECCA	0.14		1	1
3	Pt 5	170-001-150-00	PREVOST NORMAND	0.14		1	1
3	Pt 5	170-001-151-00	TAILLEFER CHARLES	0.15		1	1
3	Pt 5	170-001-153-00	HUARD MICHEL RAYMOND	0.32		1	1
3	Pt 5	170-001-154-00	MCCRACKEN JOHN	0.11		1	1
3	Pt 5	170-001-155-00	LACASSE DENIS	0.14		1	1
3	Pt 5	170-001-156-00	HERAULT MARIO	0.81		1	1
3	Pt 5	170-001-156-01	BEAULNE ISABELLE	1.62		1	1
3	Pt 4	170-001-157-00	LAVALLE AMANDA	0.14		1	1
3	Pt 5	170-001-158-00	DEMKIW HAZEL	0.15		1	1
3	Pt 5	170-001-159-00	MARCOUX ROBERT	0.14		1	1
3	Pt 5	170-001-160-00	VIAU DANIEL	0.14		1	1
3	Pt 5	170-001-161-00	HUBLEY GRAHAM GEORGE	0.14		1	1
3	Pt 5	170-001-162-00	BROWN MARION EVELYN	0.14		1	1
3	Pt 5	170-001-163-00	ARMITAGE STUART	0.14		1	1
3	Pt 5	170-001-164-00	BELLAND NORA	0.14		1	1
3	Pt 5	170-001-165-00	BAZINET ROGER RENE	0.14		1	1
3	Pt 5	170-001-166-00	FAVARO LOU	0.14		1	1
3	Pt 5	170-001-167-00	JOKINEN MAJA	0.19		1	1
3	Pt 5	170-001-168-00	PERIGO ROBERT JOHN	0.16		1	1
3	Pt 5	170-001-169-00	COUSINEAU DANIEL ROBERT	0.14		1	1
3	Pt 5	170-001-170-00	MATHIEU MARE	0.14		1	1
3	Pt 5	170-001-171-00	MIDDLETON GEORGE FREDERICK	0.14		1	1
3	Pt 5	170-001-172-00	AUBREY ALLAN JOHN	1.52		1	1

SCHEDULE A - SCHEDULE OF ASSESSMENTS
PAQUETTE WHITSON DRAIN, City of Greater Sudbury
(except Branch A)

Con. Or Plan	Lot	Roll No.	Owner	PAQUETTE-WHITSON DRAIN			
				Approx Ha Affected	Benefit	Outlet	Total
3	Pt 5	170-001-172-01	CITY OF GREATER SUDBURY	0.16		1	1
3	Pt 5	170-001-172-02	COUSINEAU DARLENE	3.01		1	1
3	Pt 5	170-001-173-00	BEAUSOLEIL DONALD PHILLIP	0.19		1	1
3	Pt 5	170-001-174-00	MCINTAGGART GERRY	0.19		1	1
3	Pt 5	170-001-175-00	JOSEPH ROBERT RAOUL	0.19		1	1
3	Pt 5	170-001-176-00	DION DEAN	0.17		1	1
3	Pt 5	170-001-177-00	GOBEIL ERIC	0.17		1	1
3	Pt 5	170-001-178-00	ST GEORGES DANIEL ERNIE	0.15		1	1
3	Pt 5	170-001-179-00	CITY OF GREATER SUDBURY	2.43		1	1
3	Pt 5	170-001-180-00	DHINEL ROGER ALBERT	0.14		1	1
3	Pt 5	170-001-181-00	JEFFRY CAROL	0.14		1	1
3	Pt 5	170-001-182-00	TOBER CARMEN	0.14		1	1
3	Pt 5	170-001-183-00	KYRYLUK WILLIAM EDWARD	0.14		1	1
3	Pt 5	170-001-184-00	BELANGER FERNAND GEORGE	0.14		1	1
3	Pt 5	170-001-185-00	BELANGER FERNAND GEORGE	0.14		1	1
3	Pt 5	170-001-186-00	LEVAC IVAN	0.14		1	1
3	Pt 5	170-001-187-00	GIOMMI NATALIE	0.14		1	1
3	Pt 5	170-001-188-00	LEFEBVRE PAUL	0.14		1	1
3	Pt 5	170-001-189-00	CITY OF GREATER SUDBURY	0.14		1	1
3	Pt 5	170-001-191-00	GEMMELL DAVID THOMAS	0.14		1	1
3	Pt 5	170-001-192-00	MARTIN SERGE GERARD	0.16		1	1
3	Pt 5	170-001-193-00	BEDARD GREG LOUIS	0.16		1	1
3	Pt 5	170-001-194-00	BLAIS JUDY	0.15		1	1
3	Pt 5	170-001-195-00	CHRETIEN RICHARD	0.15		1	1
3	Pt 5	170-001-196-00	CITY OF GREATER SUDBURY	1.31		1	1
3	Pt 5	170-001-197-00	TURCOTTE TARJA	0.17		1	1
3	Pt 5	170-001-198-00	TURCOTTE PAUL	0.17		1	1
3	Pt 5	170-001-199-00	TURCOTTE PAUL	0.19		1	1
3	Pt 5	170-001-200-00	MACKINNON JEAN	0.12		1	1
3	Pt 5	170-001-201-00	HOPKINS ANTHONY EUGENE F	0.12		1	1
3	Pt 5	170-001-202-00	HOPKINS ANTHONY	0.11		1	1
3	Pt 5	170-001-203-00	SAYA THOMAS	0.16		1	1
3	Pt 5	170-001-204-00	MAKI RONALD	0.19		1	1
3	Pt 5	170-001-205-00	CAPPELLANI DARRELL	0.13		1	1
3	Pt 5	170-001-206-00	BRUNELLE DONALD JOHN	0.18		1	1
3	Pt 5	170-001-207-00	BRUNELLE DONALD JOHN	0.15		1	1
3	Pt 5	170-001-208-00	DONIEC JEREME	0.16		1	1
3	Pt 5	170-001-209-00	PORLIER GREGORY	0.17		1	1
3	Pt 5	170-001-210-00	REID GEOFFREY	0.17		1	1
3	Pt 5	170-001-211-00	LAMPINEN KEVIN DOUGLAS	0.16		1	1
3	Pt 5	170-001-212-00	PAPINEAU MAURICE WILFRID	0.16		1	1
3	Pt 5	170-001-213-00	LEMIRE RAYMOND	0.16		1	1
3	Pt 5	170-001-214-00	MIHAICHUK KIRK WAYNE	0.16		1	1
3	Pt 5	170-001-215-00	WHISSEL ROBERT ADORICE	0.16		1	1
3	Pt 5	170-001-216-00	BELANGER FERNAND	0.16		1	1
3	Pt 5	170-001-217-00	BELANGER ANDRE GERARD	0.18		1	1
3	Pt 5	170-001-218-00	VANEXAN RUSSEL GARY	0.19		1	1
3	Pt 5	170-001-219-00	LAUNDRY ISAIAH	0.14		1	1
3	Pt 5	170-001-220-00	LAROSE LIANE	0.17		1	1
3	Pt 5	170-001-221-00	WHITNEY JEFF	0.15		1	1
3	Pt 5	170-001-222-00	WILLIAMSON LAURENCE JOSEPH	0.15		1	1
3	Pt 5	170-001-223-00	PRUDHOMME GILLES NOEL	0.16		1	1
3	Pt 5	170-001-224-00	BIRDI DENISE	0.15		1	1
3	Pt 5	170-001-225-00	ROBICHAUD BERNARD DANIEL	0.14		1	1
3	Pt 5	170-001-226-00	WHITMAN GREGORY	0.14		1	1
3	Pt 5	170-001-227-00	BELANGER RAYMOND	0.14		1	1
3	Pt 5	170-001-228-00	COYNE BRIAN	0.14		1	1
3	Pt 5	170-001-229-00	GAUTHIER RICHARD DONALD	0.14		1	1
3	Pt 5	170-001-230-00	COLLINS BRUCE	0.14		1	1
3	Pt 5	170-001-231-00	DAILY DAVID	0.15		1	1
3	Pt 5	170-001-232-00	NOEL BRUNO	0.15		1	1
3	Pt 5	170-001-233-00	JNNE SHAUN GORDON	0.15		1	1
3	Pt 5	170-001-234-00	KNOX KELLY ANN MARIE	0.15		1	1
3	Pt 5	170-001-235-00	JOKINEN RAUNO	0.15		1	1
3	Pt 5	170-001-236-00	ROUSSY LIONEL J P	0.15		1	1
3	Pt 5	170-001-237-00	HOULE GINETTE	0.17		1	1
3	Pt 5	170-001-238-00	DUGGAN JASON JOHN	0.15		1	1
3	Pt 5	170-001-239-00	LANDRY MARC	0.14		1	1
3	Pt 5	170-001-240-00	MAURICE NORMAND	0.14		1	1
3	Pt 5	170-001-241-00	SANCARTIER MAY ELIA	0.14		1	1
3	Pt 5	170-001-242-00	DESABRAIS LEONNE CELINA	0.14		1	1
3	Pt 5	170-001-243-00	WOODBURY KIM	0.14		1	1
3	Pt 5	170-001-244-00	VAUTIER JOHN	0.14		1	1
3	Pt 5	170-001-245-00	MAYHEW MICHAEL RAYMOND	0.14		1	1
3	Pt 5	170-001-246-00	POIRIER ROGER	0.14		1	1
3	Pt 5	170-001-247-00	FARINHA JAMES	0.14		1	1
3	Pt 5	170-001-248-00	GAUTHIER LEO	0.14		1	1
3	Pt 5	170-001-249-00	GAGNON NORMAND	0.14		1	1
3	Pt 5	170-001-250-00	TOPPAZZINI GRAHAM	0.14		1	1
3	Pt 5	170-001-252-00	CITY OF GREATER SUDBURY	0.13		1	1
3	Pt 5	170-001-253-00	TAILLEFER OMER	0.13		1	1
3	Pt 5	170-001-254-00	TAILLEFER OMER	0.20		1	1
3	Pt 5	170-001-255-00	CRYDERMAN DARREL	0.20		1	1

SCHEDULE A - SCHEDULE OF ASSESSMENTS
PAQUETTE WHITSON DRAIN, City of Greater Sudbury
(except Branch A)

Con. Or Plan	Lot	Roll No.	Owner	PAQUETTE-WHITSON DRAIN			
				Approx Ha Affected	Benefit	Outlet	Total
3	Pt 5	170-001-256-00	DOUCETTE REGINALD	0.14		1	1
3	Pt 5	170-001-257-00	ST LAURENT RICHARD JOSEPH	0.14		1	1
3	Pt 5	170-001-258-00	LAMB ROBERT EDWIN	0.14		1	1
3	Pt 5	170-001-259-00	PARDIAC RAYMOND	0.14		1	1
3	Pt 5	170-001-260-00	ROY GERARD JOSEPH	0.28		1	1
3	Pt 5	170-001-261-00	CITY OF GREATER SUDBURY	0.14		1	1
3	Pt 5	170-001-262-00	LACOURSIERE ALAIN GILLES	0.14		1	1
3	Pt 5	170-001-263-00	MORIN IDA	0.14		1	1
3	Pt 5	170-001-264-00	SWEENEY PATRICK ANDREW	0.14		1	1
3	Pt 5	170-001-265-00	SWEENEY PATRICK ANDREW	0.14		1	1
3	Pt 5	170-001-266-00	ROUILLARD NICHOLAS	0.14		1	1
3	Pt 5	170-001-267-00	TELLIER MARC	0.14		1	1
3	Pt 5	170-001-268-00	CARRIERE ERIC	0.14		1	1
3	Pt 5	170-001-270-00	GAGNE RUTH LISA	0.14		1	1
3	Pt 5	170-001-271-00	DUVALL DOUGLAS	0.14		1	1
3	Pt 5	170-001-272-00	LAFRANCE GUY	0.14		1	1
3	Pt 5	170-001-273-00	CARON JOANNE	0.14		1	1
3	Pt 5	170-001-275-00	DESABRAIS LEONNE CELINA	0.14		1	1
3	Pt 5	170-001-276-00	BROWN MARLYN LILLIAN	0.14		1	1
3	Pt 5	170-001-277-00	SOLOMON CRAIG	0.14		1	1
3	Pt 5	170-001-279-00	PLAYTER RENEE	0.28		1	1
3	Pt 5	170-001-280-00	AUDETTE ALAIN	0.14		1	1
3	Pt 5	170-001-281-00	AUDETTE ALAIN	0.14		1	1
3	Pt 5	170-001-282-00	LEGAULT SUZANNE	0.14		1	1
3	Pt 5	170-001-283-00	PLOUFFE JASON RICHARD	0.14		1	1
3	Pt 5	170-001-284-00	KEEFE RICHARD	0.14		1	1
3	Pt 5	170-001-285-00	MAURICE NORMAND	0.14		1	1
3	Pt 5	170-001-286-00	MAURICE NORMAND	0.14		1	1
3	Pt 5	170-001-287-00	WOODS DUSTIN	0.14		1	1
3	Pt 5	170-001-288-00	DUBE EUGENE	0.14		1	1
3	Pt 5	170-001-289-00	ROBINSON BENJAMIN EPHRUM	0.14		1	1
3	Pt 5	170-001-290-00	LEE JASON	0.14		1	1
3	Pt 5	170-001-291-00	LABELLE HECTOR NORMAND	0.14		1	1
3	Pt 5	170-001-292-00	TIMMERS SUZANNE OLIVE	0.14		1	1
3	Pt 5	170-001-293-00	DESBIENS AMANDA	0.14		1	1
3	Pt 5	170-001-294-00	ELLIOT CHAD CHYENNE	0.14		1	1
3	Pt 5	170-001-295-00	CEKSTERS ANITA	0.15		1	1
3	Pt 5	170-001-296-00	LAVIGNE PATRICK	0.15		1	1
3	Pt 5	170-001-297-00	WITHERS GERALD EDWARD	0.23		1	1
3	Pt 5	170-001-298-00	STEVENS MARJORIE ELLEN	0.23		1	1
3	Pt 5	170-001-299-00	AUBIN GILLES	0.15		1	1
3	Pt 5	170-001-300-00	KUTCHAW CYNTHIA KATHERINE	0.14		1	1
3	Pt 5	170-001-301-00	KUTCHAW CYNTHIA KATHERINE	0.17		1	1
3	Pt 5	170-001-302-00	GAUVIN GILBERTE	0.17		1	1
3	Pt 5	170-001-303-00	MARSOLAIS TRACY	0.17		1	1
3	Pt 5	170-001-304-00	NOWACKI GEORGE SR	0.15		1	1
3	Pt 5	170-001-305-00	NOWACKI GEORGE SR	0.15		1	1
3	Pt 5	170-001-306-00	BARBE FERNAND	0.14		1	1
3	Pt 5	170-001-307-00	QUESNEL RAYMOND JOSEPH	1.33		1	1
3	Pt 5	170-001-308-00	TAILLEFER CHARLES	11.33		3	3
4	Pts 4-6	170-002-002-00	???	131.00		39	39
3	NPt 6	170-002-005-00	TURCOTTE PAUL EUGENE	62.77		19	19
3	9	170-002-024-00	INCO LIMITED	23.10		7	7
3	10		CROWN	18.00		5	5
4	Pt 1	170-002-035-01	???	10.40		3	3
4	Pt 3	170-002-045-01	LEBRETON JOHN	1.20		1	1
4	Pt 3	170-002-045-10	DANUK BRUCE DOUGLAS	1.90		1	1
4	Pt 3	170-002-046-00	INCO LIMITED	0.40		1	1
4	Pt 3	170-002-046-01	INCO LIMITED	1.40		1	1
4	Pt 3	170-002-046-02	INCO LIMITED	0.97		1	1
4	Pt 3	170-002-046-03	INCO LIMITED	0.96		1	1
4	Pt 3	170-002-046-04	INCO LIMITED	0.36		1	1
4	Pt 3	170-002-046-05	INCO LIMITED	0.32		1	1
4	Pt 3	170-002-046-06	INCO LIMITED	0.36		1	1
4	Pt 3	170-002-046-07	INCO LIMITED	0.24		1	1
4	Pt 4	170-002-050-00	LAFRENIERE MARC GERARD	0.38		1	1
4	Pt 4	170-002-051-00	GILBERT JOSEPH	0.38		1	1
4	Pt 4	170-002-052-00	DARRACH BRIAN EDWARD	0.28		1	1
4	Pt 4	170-002-053-00	DARRACH DANIEL ALEXANDER	0.29		1	1
4	Pt 4	170-002-054-00	STEADMAN RACHEL	0.53		1	1
4	Pt 4	170-002-054-01	EMPEY JAMES GORDON	0.40		1	1
4	E Pt 5	170-002-060-00	TURCOTTE TARJA TUULIKKI	0.22		1	1
4	Pt 5	170-002-061-00	LALONDE RODOLPHE MARCEL	0.33		1	1
4	S Pt 5	170-002-063-00	GERARD LEO WILFRED	0.52		1	1
4	Pt 5	170-002-064-00	TURCOTTE PAUL	0.33		1	1
4	Pt 5	170-002-065-00	BISSCHOPS ANNETTE	0.56		1	1
4	Pt 5	170-002-066-00	TITUS ROBERT DAVID	0.28		1	1
4	Pt 5	170-002-067-00	SABZALI WAYNE HOA	0.28		1	1
4	Pt 5	170-002-068-00	FOUCAULT JULIETTE	0.17		1	1
4	Pt 5	170-002-069-00	GRENIER VENESSA	0.41		1	1
4	Pt 5	170-002-070-00	HANSON WILLIAM HENRY	0.42		1	1
4	Pts 5&6	170-002-070-01	ROSS NORMAN	0.48		1	1
4	Pts 5&6	170-002-070-02	PELLAND PAUL	0.42		1	1

SCHEDULE A - SCHEDULE OF ASSESSMENTS
PAQUETTE WHITSON DRAIN, City of Greater Sudbury
(except Branch A)

Con. Or Plan	Lot	Roll No.	Owner	PAQUETTE-WHITSON DRAIN			
				Approx Ha Affected	Benefit	Outlet	Total
4	Pt 5	170-002-071-00	CHAPMAN LISE	0.44		1	1
4	Pt 5	170-002-072-00	MUIR JAMES	0.46		1	1
4	E Pt 6	170-002-073-00	TAILLERER ANDRE	0.46		1	1
4	Pt 5	170-002-074-00	DESCHAMPS RODNEY	0.44		1	1
4	Pt 5	170-002-074-01	ROBERTS RONALD	0.40		1	1
4	E Pt 6	170-002-076-00	LEMIRE RAYMOND	0.58		1	1
4	Pt 6	170-002-078-00	PAQUETTE RAYMOND	0.62		1	1
4	Pt 3	170-002-080-00	LEBLANC ANDRE	0.32		1	1
4	Pt 6	170-002-081-00	PAQUETTE PAUL	0.52		1	1
4	Pt 6	170-002-082-00	CITY OF GREATER SUDBURY	3.78		1	1
4	Pt 6	170-002-086-00	JAMES LINDA SUSAN ESTATE	2.04		1	1
4	Pt 6	170-002-086-01	MIRON DIANE THERESE	36.92		11	11
4	Pt 6	170-002-086-02	WHITE MICHAEL TODD	0.81		1	1
4	Pt 6	170-002-086-03	ALLAIRE ANNE-LORIE	2.00		1	1
4	Pt 6	170-002-086-04	MARTIN ANDRE EUGENE	0.24		1	1
4	Pt 6	170-002-087-00	LAVALLIE GARY	0.32		1	1
4	Pt 6	170-002-087-01	TRENOUTH WILLIAM ESTATE	0.35		1	1
4	Pt 6	170-002-087-02	MACKAY KENNETH JAMES	0.38		1	1
4	Pt 6	170-002-088-00	DUHAMEL ROLAND JOSEPH	1.02		1	1
4	Pt 6	170-002-089-00	LAVOIE ROSAIRE	0.43		1	1
4	Pt 6	170-002-089-01	LAVOIE MAURICE JOSEPH	0.41		1	1
4	Pt 6	170-002-090-00	LEPINE RANDY PETER	0.32		1	1
4	Pt 6	170-002-091-00	RAINVILLE JEAN GUY ALBERT	0.30		1	1
4	Pt 6	170-002-092-00	GABOURY SERGE ALAN	0.30		1	1
4	Pt 6	170-002-093-00	BOULET ROBERT	0.74		1	1
4	Pt 6	170-002-094-00	MARTIN RICHARD	0.16		1	1
4	Pt 6	170-002-095-00	ST PIERRE RONALD ADELORE	0.15		1	1
4	Pt 6	170-002-096-00	DOUCET NORMAND A	0.14		1	1
4	Pt 6	170-002-097-00	BLASUTTI SUSAN	0.14		1	1
4	Pt 6	170-002-098-00	BROWN HEATHER JANET	0.14		1	1
4	Pt 6	170-002-099-00	JOHNSTONE CRAIG WESLEY	0.14		1	1
4	Pt 6	170-002-101-00	MACDONALD CARL ALLAN	0.14		1	1
4	Pt 6	170-002-102-00	PARENT DENIS LEO	0.13		1	1
4	Pt 6	170-002-103-00	IMBEAU PETER	0.13		1	1
4	Pt 6	170-002-105-00	BRISSON JACQUES JOSEPH	0.14		1	1
4	Pt 6	170-002-106-00	MARTELL MARK	0.14		1	1
4	Pt 6	170-002-107-00	SABZALI HENRY	0.15		1	1
4	Pt 6	170-002-109-00	DUPUIS ANITA BERNICE	0.19		1	1
4	Pt 6	170-002-110-00	1594616 ONTARIO INC	0.40		1	1
4	Pt 6	170-002-112-00	BELL CANADA	0.15		1	1
4	Pt 6	170-002-113-00	TROTTIER DENIS JEAN	0.14		1	1
4	Pt 6	170-002-114-00	HEPBURN LARRY	0.14		1	1
4	Pt 6	170-002-115-00	SLEEP BRYAN	0.14		1	1
4	Pt 6	170-002-116-00	ROY GLENN ALBERT	0.14		1	1
4	Pt 6	170-002-117-00	CARON TERRY	0.14		1	1
4	Pt 6	170-002-118-00	RICHARD JEAN LOUIS	0.23		1	1
4	Pt 6	170-002-119-00	BRISCO BEVERLY	0.19		1	1
4	Pt 6	170-002-120-00	WHITE TRACEY DIANE	0.11		1	1
4	Pt 6	170-002-121-00	ABBOTT MICHAEL NORMAN	0.13		1	1
4	Pt 6	170-002-122-00	WHITFORD JAMES OLIVER	0.15		1	1
4	Pt 6	170-002-123-00	BOBBIE RONALD GERALD SR	0.16		1	1
4	Pt 6	170-002-125-00	THOMPSON BRIAN DONALD	0.16		1	1
4	Pt 7	170-002-126-00	MARTIN ANDRE	0.15		1	1
4	Pt 7	170-002-127-00	DUPONT KEN	0.13		1	1
4	Pt 7	170-002-128-00	BOUCHER EDDY MARCEL	0.14		1	1
4	Pt 7	170-002-129-00	MORIN NORMAN	0.14		1	1
4	Pt 7	170-002-130-00	BELL ROBERT ANDREW	0.14		1	1
4	Pt 7	170-002-131-00	LALONDE RENE PIERRE	0.14		1	1
4	Pt 7	170-002-132-00	GRATTON ROBERT	0.14		1	1
4	Pt 7	170-002-133-00	RAYMOND MARCEL JOSEPH	0.14		1	1
4	Pt 7	170-002-134-00	THOMSON DAVID	0.14		1	1
4	Pt 7	170-002-135-00	DESJARDINS YVON ALCIDE	0.14		1	1
4	Pt 7	170-002-136-00	ROSS RICHARD	0.14		1	1
4	Pt 7	170-002-137-00	ST GERMAIN JEANNE	0.14		1	1
4	Pt 7	170-002-138-00	TILBURY MAURICE	0.14		1	1
4	Pt 7	170-002-139-00	PLAUNT RICHARD	0.14		1	1
4	Pt 7	170-002-140-00	DURAND JEANNE	0.26		1	1
4	Pt 7	170-002-142-00	CITY OF GREATER SUDBURY	0.11		1	1
4	Pt 7	170-002-143-00	CITY OF GREATER SUDBURY	0.14		1	1
4	Pt 7	170-002-144-00	DUPUIS RONALD	0.14		1	1
4	Pt 7	170-002-145-00	COLLIN JENNIFER	0.14		1	1
4	Pt 7	170-002-146-00	FOURNIER ALAIN	0.14		1	1
4	Pt 7	170-002-147-00	BELANGER MICHEL	0.14		1	1
4	Pt 7	170-002-148-00	CORRIVEAU JOEL GERALD	0.14		1	1
4	Pt 7	170-002-149-00	SCHOFIELD HARVEY	0.13		1	1
4	Pt 7	170-002-150-00	DEGUIRE SUSAN	0.18		1	1
4	Pt 7	170-002-151-00	PROVINCIAL JASON	0.27		1	1
4	Pt 7	170-002-152-00	GAREAU ROY	3.67		1	1
4	Pt 7	170-002-153-00	ROBITAILLE GILLES	4.19		1	1
4	Pt 7	170-002-153-02	CITY OF GREATER SUDBURY	0.40		1	1
4	Pt 7	170-002-154-00	PROVINCIAL JASON	0.30		1	1
4	Pt 7	170-002-155-00	GUILLET SIMON	0.39		1	1
4	Pt 7	170-002-156-00	GUILLET SIMON RENE	0.20		1	1

SCHEDULE A - SCHEDULE OF ASSESSMENTS
PAQUETTE WHITSON DRAIN, City of Greater Sudbury
(except Branch A)

Con. Or Plan	Lot	Roll No.	Owner	PAQUETTE-WHITSON DRAIN			
				Approx Ha Affected	Benefit	Outlet	Total
4	Pt 7	170-002-157-00	PERREAULT ROBERT ESTATE	0.60		1	1
4	Pt 7	170-002-158-00	GAUTHIER YVETTE ROLLAND	0.16		1	1
4	Pt 7	170-002-158-01	MAURICE NORMAND	0.21		1	1
4	Pt 7	170-002-159-00	CARON JACQUES REANALD	0.78		1	1
4	Pt 7	170-002-160-00	DUBUC DANIEL GERALD	0.16		1	1
4	Pt 7	170-002-161-00	MIRON RONALD	0.60		1	1
4	Pt 7	170-002-162-00	CHOQUETTE PHILIPPE	0.17		1	1
4	Pt 7	170-002-163-00	D'Aoust PAULINE	0.27		1	1
4	Pt 7	170-002-163-01	HAW MICHELE	0.38		1	1
4	Pt 7	170-002-164-00	VIZZA GEMINO	1.91		1	1
4	Pt 7	170-002-165-00	MARCHAND CAROLE	0.11		1	1
4	Pt 7	170-002-165-01	MARCHAND ANDRE MAURICE	0.14		1	1
4	Pts 6&7	170-002-165-02	MCCOLEMAN KENNETH ANGUS	0.06		1	1
4	Pt 7	170-002-166-00	DESANTI EDWARD ENRICO	0.06		1	1
4	Pt 7	170-002-166-02	TENNIER DONNA	0.06		1	1
4	Pt 7	170-002-167-00	CAMPBELL WENDY MARIE	0.08		1	1
4	Pt 7	170-002-167-01	MARLEAU MICHEL	0.07		1	1
4	Pts 6&7	170-002-167-02	DUPUIS LYNN	0.08		1	1
4	Pt 7	170-002-168-00	STONE MICHAEL	0.19		1	1
4	Pt 6	170-002-169-00	LIINAMAA PAUL ANDREW	0.13		1	1
4	Pt 6	170-002-170-00	COMTOIS LYNN ELLEN	0.14		1	1
4	Pt 6	170-002-171-00	MCCANN RANDALL	0.15		1	1
4	Pt 6	170-002-172-00	LANDRY FERNAND J	0.14		1	1
4	Pt 6	170-002-173-00	PLAMONDON GASTON	0.14		1	1
4	Pt 6	170-002-174-01	BOUTHILLETTE GAETAN	0.14		1	1
4	Pt 6	170-002-174-02	BISSCHOPS JOCELYN	0.14		1	1
4	Pt 6	170-002-175-00	CRAM DOUGLAS RICHARD	0.14		1	1
4	Pt 6	170-002-176-00	LARAMEE MICHEL REAL	0.14		1	1
4	Pt 6	170-002-177-00	CALDWELL GERLINE JOANNE	0.09		1	1
4	Pt 6	170-002-178-00	DENNIS RICHARD SYDNEY	0.14		1	1
4	Pt 6	170-002-179-00	LAVIGNE PIERRE WILFRED	0.14		1	1
4	Pt 6	170-002-180-00	SHAMBROOK HAROLD ANTHONY	0.14		1	1
4	Pt 6	170-002-181-00	SHAMBROOK HAROLD ANTHONY	0.14		1	1
4	Pt 6	170-002-182-00	CHAMPAGNE HELEN FRANCIS	0.14		1	1
4	Pt 6	170-002-183-00	LEBLANC ROGER JOSEPH	0.14		1	1
4	Pt 6	170-002-184-00	PLETT BRIAN	0.14		1	1
4	Pt 6	170-002-185-00	YARKIE GEORGE	0.14		1	1
4	Pt 6	170-002-186-00	VINCENT DANIEL LUCIEN	0.14		1	1
4	Pt 6	170-002-187-00	SIMMONS RICHARD RALPH	0.14		1	1
4	Pt 6	170-002-188-00	COULOMBE MARTIN MARCEL	0.14		1	1
4	Pt 6	170-002-189-00	GIROUX PHILIPPE CHARLES	0.14		1	1
4	Pt 6	170-002-190-00	CASTONGUAY RICHARD PHILIAS	0.14		1	1
4	Pt 6	170-002-191-00	LAROSE DONALD AURELE	0.14		1	1
4	Pt 6	170-002-192-00	LEDUC ROMEO AIME	0.15		1	1
4	Pt 6	170-002-193-00	FORTOWSKY CURTIS DAVID	0.23		1	1
4	Pt 6	170-002-194-00	LAVOIE NICOLE EVA	0.15		1	1
4	Pt 6	170-002-195-00	MATHIEU GILLES	0.14		1	1
4	Pt 6	170-002-196-00	WHITFORD ALFRED	0.21		1	1
4	Pt 6	170-002-197-00	HYNES RICHARD WILLIAM	0.17		1	1
4	Pt 6	170-002-198-00	LAPLANTE MARC	0.15		1	1
4	Pt 6	170-002-199-00	DEWIT CORNEL	0.14		1	1
4	Pt 6	170-002-200-00	LAPORTE DANIEL WILLIAM	0.13		1	1
4	Pt 6	170-002-201-00	CLOUTHIER MICHEL JEAN	0.14		1	1
4	Pt 6	170-002-203-00	ARMSTRONG ANTHONY JOSEPH	0.14		1	1
4	Pt 6	170-002-204-00	DAYNARD KARL PATRICK	0.18		1	1
4	Pt 7	170-002-205-00	1732840 ONTARIO INC	0.15		1	1
4	Pt 7	170-002-206-00	GAUVIN DONAT	0.17		1	1
4	Pt 7	170-002-206-01	CITY OF GREATER SUDBURY	0.03		1	1
4	Pt 7	170-002-206-02	GAUVIN MICHEL	0.11		1	1
4	Pt 7	170-002-207-00	DEPATIE GERARD	0.15		1	1
4	Pt 7	170-002-208-00	CARTER SCOTT	0.15		1	1
4	Pts 6&7	170-002-208-01	HURTUBISE LUCIE MARTHE	0.15		1	1
4	Pt 7	170-002-209-00	LEGERE NORMAND	0.15		1	1
4	Pt 7	170-002-210-00	GALPEAU ANDREW JACKSON	0.14		1	1
4	Pt 7	170-002-211-00	VIENNEAU DONALD JOSEPH	0.15		1	1
4	Pt 7	170-002-212-00	MCGREGOR HAROLD JOSEPH	0.12		1	1
4	Pt 7	170-002-213-00	ST AMANT CLAUDE ROGER	0.18		1	1
4	Pt 7	170-002-214-00	LONG HELEN	0.14		1	1
4	Pt 7	170-002-215-00	COURTEMANCHE CAROL	0.11		1	1
4	Pt 7	170-002-215-01	GRIMARD SHAWN	0.12		1	1
4	Pt 7	170-002-216-00	LOCKMAN CHRISTOPHER	0.14		1	1
4	Pt 7	170-002-217-00	ROSE WILLIAM JOHN	0.14		1	1
4	Pt 7	170-002-218-00	MCCANN DARCY	0.14		1	1
4	Pt 7	170-002-219-00	TESSIER LUCIEN JOSEPH	0.14		1	1
4	Pt 7	170-002-220-00	RIENGUETTE TERRY ROBERT	0.14		1	1
4	Pt 7	170-002-221-00	LEBLANC PHILLIP	0.14		1	1
4	Pts 6&7	170-002-222-00	LABRIE MICHAEL JEAN	0.21		1	1
4	Pt 6	170-002-223-00	LEBEAU ANDRE	0.14		1	1
4	Pt 6	170-002-224-00	LECLAIR MURRAY	0.14		1	1
4	Pt 6	170-002-225-00	GLEHS ARNOLD	0.14		1	1
4	Pt 6	170-002-226-00	BELANGER CAROLANN	0.14		1	1
4	Pt 6	170-002-227-00	BERUBE DENIS JOHN	0.12		1	1
4	Pt 6	170-002-228-00	SAUVE SERGE	0.14		1	1

SCHEDULE A - SCHEDULE OF ASSESSMENTS
PAQUETTE WHITSON DRAIN, City of Greater Sudbury
(except Branch A)

Con. Or Plan	Lot	Roll No.	Owner	PAQUETTE-WHITSON DRAIN			
				Approx Ha Affected	Benefit	Outlet	Total
4	Pt 6	170-002-229-00	BARRIAULT PATRICK RICHARD	0.12		1	1
4	Pt 6	170-002-230-00	DUFOUR BARRY	0.15		1	1
4	Pt 6	170-002-231-00	BARRIAULT ANNETTE YVETTE	0.11		1	1
4	Pt 6	170-002-232-00	MATUSCH PETER	0.15		1	1
4	Pt 6	170-002-233-00	MATUSCH PETER	0.25		1	1
4	Pt 6	170-002-234-00	MATUSCH PETER	0.14		1	1
4	Pt 6	170-002-235-00	WITHERS RODNEY MILES	0.16		1	1
4	Pt 6	170-002-236-00	BOURASSA NORMAND	0.15		1	1
4	Pt 7	170-002-237-00	CITY OF GREATER SUDBURY	0.13		1	1
4	Pt 7	170-002-237-01	PELLAND SERGE JOSEPH	0.15		1	1
4	Pt 7	170-002-238-00	MAYNE MARGARET FERNE	0.13		1	1
4	Pt 7	170-002-239-00	BEAULIEU JEAN-MARC LOUIS	0.14		1	1
4	Pt 7	170-002-240-00	LAPOINTE BERNIE RENE	0.14		1	1
4	Pt 7	170-002-241-00	PETRAIT KEVIN RALPH	0.16		1	1
4	Pt 7	170-002-242-00	SIMPSON CHANTAL	0.80		1	1
4	Pt 7	170-002-243-00	ST AMAND MARK	0.14		1	1
4	Pt 7	170-002-244-00	POWERS BRIAN MICHAEL	0.15		1	1
4	Pt 7	170-002-245-00	ST AMAND OMER	0.15		1	1
4	Pt 7	170-002-246-00	PABST WILLIAM JOHN	0.15		1	1
4	Pt 7	170-002-247-00	CLARKE JAMES	0.15		1	1
4	Pt 7	170-002-248-00	COATS ASHLEY DYAN	0.15		1	1
4	Pt 7	170-002-249-00	ROBERT VALENCIA FLORANCE	0.15		1	1
4	Pt 7	170-002-250-00	LAVALLEE ANDRE	0.15		1	1
4	Pt 7	170-002-251-00	SENIOR TINA MARIE	0.15		1	1
4	Pt 7	170-002-252-00	ST DENIS MICHEL	0.18		1	1
4	Pt 7	170-002-253-00	SIZE RANDALL WALTER	0.15		1	1
4	Pt 7	170-002-253-01	BERTRAND JO-ANNE EMILIA	1.22		1	1
4	Pt 7	170-002-254-00	ANGELICAN SYNOD OF ALGOMA	0.70		1	1
4	Pt 7	170-002-255-00	KILIMNIK JOHN FRANCIS	0.71		1	1
4	Pt 6	170-002-256-00	BELANGER CONSTANT JOSEPH	0.14		1	1
4	Pt 6	170-002-258-00	LEMIEUX EDWARD JOSEPH	0.14		1	1
4	Pt 6	170-002-259-00	GIRARD ELIZABETH	0.14		1	1
4	Pt 6	170-002-260-00	FRAPPIER GILLES	0.14		1	1
4	Pt 6	170-002-261-00	LAMOTHE REMI GUY	0.15		1	1
4	Pt 6	170-002-262-00	MCCANN RODNEY	0.14		1	1
4	Pt 6	170-002-263-00	BELLMORE OMER THOMAS	0.14		1	1
4	Pt 6	170-002-264-00	COTE SHELLEY ANN	0.14		1	1
4	Pt 6	170-002-265-00	LEVESQUE TREVOR	0.14		1	1
4	Pt 6	170-002-266-00	GODIN ROBERT	0.16		1	1
4	Pt 6	170-002-267-00	GAUVIN MELANIE	0.16		1	1
4	Pt 6	170-002-268-00	CASTONGUAY GERMAIN	0.15		1	1
4	Pt 6	170-002-269-00	DREIKA JACQUELINE DONALDA	0.15		1	1
4	Pt 6	170-002-270-00	CURRY VICTORIA ANN	0.12		1	1
4	Pt 6	170-002-271-00	LAURIN STEVE	0.16		1	1
4	Pt 6	170-002-272-00	PERRAS MICHAEL	0.00		1	1
4	Pt 6	170-002-273-00	SLACK KADON JOSHUA	0.14		1	1
4	Pt 6	170-002-274-00	MACINTYRE NICHOLAS GORDON	0.15		1	1
4	Pt 6	170-002-276-00	JAMES GARFIELD STERLING	0.53		1	1
4	Pt 6	170-002-279-00	LEVAC GERARD ROMEO	0.14		1	1
4	Pt 6	170-002-280-00	BARRIAULT OLIVER JOSEPH	0.14		1	1
4	Pt 6	170-002-281-00	JENKINSON GORDON	0.14		1	1
4	Pt 6	170-002-282-00	RANGER VICTOR JOSEPH	0.14		1	1
4	Pt 6	170-002-283-00	BERTRAND ROBERT	0.14		1	1
4	Pt 6	170-002-284-00	LALONDE RONALD MARCEL	0.13		1	1
4	Pt 6	170-002-286-00	KINGSLEY LUC	0.20		1	1
4	Pt 6	170-002-287-00	HEXTER GEORGE	0.14		1	1
4	Pt 6	170-002-288-00	ROBICHAUD MARC	0.06		1	1
4	Pt 6	170-002-288-01	PEPIN RUDOLPH ERNEST	0.08		1	1
4	Pt 6	170-002-290-00	BRUNETTE RAYMOND ALPHONSE	0.14		1	1
4	Pt 6	170-002-291-00	CHARTRAND MARC CLAUDE	0.18		1	1
4	Pt 6	170-002-293-00	HENDERSON DONALD ANTHONY	0.14		1	1
4	Pt 7	170-002-294-00	EMMANUEL CHRISTIAN FELLOWSHIP	0.52		1	1
4	Pt 7	170-002-295-00	BRUNET ONIL	0.14		1	1
4	Pt 7	170-002-296-00	SCHRAM DAVID JOHN	0.14		1	1
4	Pt 7	170-002-297-00	JOLY CHRISTOPHER JACQUES	0.14		1	1
4	Pt 7	170-002-298-00	MATHEWSON MARK ANTHONY	0.14		1	1
4	Pt 7	170-002-299-00	BURTON ROGER	0.14		1	1
4	Pt 7	170-002-300-00	CITY OF GREATER SUDBURY	0.14		1	1
4	Pt 7	170-002-306-00	COULOMBE YVES	0.25		1	1
4	Pt 7	170-002-307-00	HENRY DEAN EMILE	0.14		1	1
4	Pt 7	170-002-308-00	BYE WILLIAM	57.21		17	17
4	Pt 7	170-002-309-00	L'HEUREUX PAUL FLORIAN	0.35		1	1
4	Pt EP1 8	170-003-001-00	BERARDELLI ERNESTO	11.70		4	4
4	Pt EP1 8	170-003-002-00	RANNELLI SYLVIA	15.20		5	5
4	Pt 8	170-003-003-00	COYNE DALE	29.90		9	9
4	Pt 8	170-003-005-00	FRENETTE JOSH	0.40		1	1
4	Pt 8	170-003-006-00	OMAN JO ANNE MAYNE	30.30		9	9
4	Pt 8	170-003-007-00	FARINON DINA	5.29		2	2
4	Pt 8	170-003-009-00	CITY OF GREATER SUDBURY	11.70		4	4
4	Pt 8	170-003-010-00	MAURICE NORMAND	13.36		4	4
4	Pt 9	170-003-011-00	MAURICE NORMAND	18.30		5	5
4	Pt 9	170-003-012-00	DEPATIE JONATHAN	0.24		1	1
4	Pt 9		CROWN	64.00		19	19

SCHEDULE A - SCHEDULE OF ASSESSMENTS
PAQUETTE WHITSON DRAIN, City of Greater Sudbury
(except Branch A)

Con. Or Plan	Lot	Roll No.	Owner	PAQUETTE-WHITSON DRAIN			
				Approx Ha Affected	Benefit	Outlet	Total
4	Pt 9	170-003-013-00	REGIMBAL ANDRE GILBERT	0.57		1	1
4	Pt 9	170-003-014-01	CITY OF GREATER SUDBURY	0.01		1	1
4	Pt 9	170-003-014-02	DAVIDSON YVONNE	0.25		1	1
4	Pt 9	170-003-014-03	MCDERMID GORDON	0.98		1	1
4	Pt 9	170-003-014-04	THERIAULT LEBEAU DENISE S	0.33		1	1
4	Pt 9	170-003-014-05	PELLAT CLAUDE	1.00		1	1
4	Pt 9	170-003-014-06	CHARSLEY ANDREW	0.93		1	1
4	Pt 9	170-003-014-07	TESSIER GILLES	1.01		1	1
4	Pt 9	170-003-014-08	LEDUC ERNEST GEORGE	1.16		1	1
4	Pt 9	170-003-014-09	ROBILLARD STEVEN	1.01		1	1
4	Pt 9	170-003-014-10	TOPPS MAUREEN	1.12		1	1
4	Pt 9	170-003-014-11	JESSUP RALPH	1.00		1	1
4	Pt 9	170-003-014-12	MORIN ROGER MAURICE	1.05		1	1
4	Pt 9	170-003-014-13	ROBINSON JIMMY	1.41		1	1
4	Pt 9	170-003-014-14	DESMARAIS NICOLE	1.00		1	1
4	Pt 9	170-003-014-15	ROBERGE TYLER ROBERT	1.56		1	1
4	Pt 9	170-003-014-16	CRISTO GENNARO	1.03		1	1
4	Pt 9	170-003-014-17	ROBERGE TYLER	1.15		1	1
4	Pt 9	170-003-014-18	EVANS VERN	1.02		1	1
4	Pt 9	170-003-014-19	ROBILLARD HENRI	1.11		1	1
4	Pt 9	170-003-014-20	KANT ROBERT	1.06		1	1
4	Pt 9	170-003-014-21	COOPER GORDON JOHN	1.52		1	1
4	Pt 9	170-003-014-22	MCAULEY KEVIN ARTHUR	4.50		1	1
4	Pt 9	170-003-015-00	BOUDREAU MICHEL	0.35		1	1
4	Pt 9	170-003-015-00	BENOIT MARC	0.25		1	1
4	Pt 9	170-003-016-00	RIGOR MANUEL	8.00		2	2
4	Pt 9	170-003-016-01	SAGLE BRAD ALLEN	0.70		1	1
4	Pt 9	170-003-017-00	BOWES SHARON LEE	1.40		1	1
4	Pt 10	170-003-019-01	CHORNEY JAMES JOSEPH	1.70		1	1
4 & 5	Pt 1		CROWN	166.50		50	50
5	Pt 1	170-003-031-00	???	34.90		10	10
5	Pt 2	170-003-034-00	LEBRETON JOHN	28.90		9	9
5	Pt 2	170-003-034-01	THOMSON DOUGLAS NATHANIEL	4.11		1	1
5	Pt 3	170-003-035-00	ADAM PAUL AND PIERRE	31.10		9	9
5	Pt 3	170-003-036-00	INCO LIMITED	76.75		23	23
5	Pt 3	170-003-037-00	LAFRANCE DANIEL GERARD	1.65		1	1
5	Pt 3	170-003-037-01	BAND BRIAN	2.27		1	1
5	Pt 3	170-003-037-02	WHITSON ESTATES INC	3.03		1	1
5	Pt 3	170-003-037-03	WALKER TREVOR	3.38		1	1
5	Pt 3	170-003-037-04	ABDEL-SALAM HAMA SHUKRY I	2.15		1	1
5	Pt 3	170-003-037-05	WHITSON ESTATES INC	1.60		1	1
5	Pt 3	170-003-037-06	WALKER RICHARD PAUL	1.38		1	1
5	Pt 3	170-003-037-07	WALKER JUDITH PATRICIA	1.26		1	1
5	Pt 3	170-003-037-08	WHITSON ESTATES INC	1.21		1	1
5	Pt 3	170-003-037-09	LAURIN STEPHANIE	2.64		1	1
5	Pt 3	170-003-037-10	BOUCHER ROBERT JUNIOR CLAUDE	2.85		1	1
5	Pt 3	170-003-037-11	VALADE GILLES	3.30		1	1
5	Pt 3	170-003-037-12	VEILLEUX FRANCOIS	3.80		1	1
5	Pt 3	170-003-037-13	WHITSON ESTATES INC	2.89		1	1
5	Pt 3	170-003-037-14	WEIMAN KATHERINE	2.89		1	1
5	Pt 3	170-003-037-15	ZADOROZNIAK DALE RUSSELL	3.00		1	1
5	Pt 3	170-003-037-16	DESCHAMPS LESLEY	2.47		1	1
5	Pt 3	170-003-037-17	PAQUETTE GISELE	2.91		1	1
5	Pt 3	170-003-038-00	R F WALKER HOLDINGS INC	64.12		19	19
5	Pt 3	170-003-038-01	CITY OF GREATER SUDBURY	34.77		10	10
5	Pt 4	170-003-039-00	INCO LIMITED	182.19		54	54
5	Pt 4	170-003-039-01	CITY OF GREATER SUDBURY	13.40		4	4
5	Pt 4	170-003-039-02	HYDRO ONE NETWORKS INC	0.56		1	1
5	Pt 4	170-003-040-00	MOHAN LUCILLE	0.20		1	1
5	Pt 5	170-003-041-00	ONUCKY MARY	24.30		7	7
5	Pt 5	170-003-042-00	LAFORTUNE ROBIN	11.20		3	3
5	Pt 5	170-003-042-50	SAVOIE FRANCOISE JOSEPH	7.50		2	2
5	Pt 5	170-003-043-00	DUPUIS HERVE JOSEPH	0.41		1	1
5	Pt 5	170-003-044-00	LANGDON ROBERT	0.06		1	1
5	Pt 5	170-003-045-00	SPENCER WAYNE	0.09		1	1
5	Pt 5	170-003-046-00	SPENCER HARVEY	0.09		1	1
5	Pt 5	170-003-047-00	BYRNES ALLAN	0.12		1	1
5	Pt 5	170-003-048-00	FOUCAULT ADRIEN	0.11		1	1
5	Pt 5	170-003-050-00	GARIEPY JEAN FRANCOIS	0.29		1	1
5	Pt 5	170-003-051-00	JOHNSTON DANIEL	0.13		1	1
5	Pt 5	170-003-052-00	STOERK JOHNSTON M IN TRUST	0.13		1	1
5	Pt 5	170-003-053-00	JOHNSTON DANIEL	0.13		1	1
5	Pt 5	170-003-054-00	STOERK JOHNSTON M IN TRUST	0.96		1	1
5	Pt 5	170-003-055-00	???	8.90		3	3
5	Pt 5	170-003-056-00	???	10.10		3	3
5	Pt 6	170-003-057-01	BOULAIS MARCEL ARTHUR	0.15		1	1
5	Pt 6	170-003-057-04	DUMOULIN PATRICK ARMAND	0.06		1	1
5	Pt 6	170-003-057-05	MARTEL ALEXANDRE	0.06		1	1
5	Pt 6	170-003-057-06	LARK RUTH ELLEN	0.06		1	1
5	Pt 6	170-003-057-07	FRAPPIER RACHELLE TRUSTEE	0.06		1	1
5	Pt 6	170-003-057-08	DERGANC JOHN JOSEPH	0.06		1	1
5	Pt 6	170-003-057-09	BRAULT MICHEL FLORIAN	0.06		1	1
5	Pt 6	170-003-057-10	FRAPPIER RACHELLE TRUSTEE	0.06		1	1

SCHEDULE A - SCHEDULE OF ASSESSMENTS
PAQUETTE WHITSON DRAIN, City of Greater Sudbury
(except Branch A)

Con. Or Plan	Lot	Roll No.	Owner	PAQUETTE-WHITSON DRAIN			
				Approx Ha Affected	Benefit	Outlet	Total
5	Pt 6	170-003-058-00	FRAPPIER RACHELLE	4.59		1	1
5	Pt 6	170-003-059-00	???	1.62		1	1
5	Pt 6	170-003-062-00	COURTEMANCHE GILLES	0.13		1	1
5	Pt 6	170-003-062-03	MURRAY DOUGLAS	0.06		1	1
5	Pt 6	170-003-063-00	LANGDON FERNAND	0.09		1	1
5	Pt 5	170-003-068-01	????	8.60		3	3
5	Pt 6	170-003-133-00	LUNIMAR HOLDINGS LTD	0.26		1	1
5	Pt 6	170-003-135-00	LUNIMAR HOLDINGS LIMITED	0.02		1	1
5	Pt 6	170-003-138-00	BENOIT MARK	0.14		1	1
5	Pt 6	170-003-139-00	BLANCHETTE THERESE ROSE	0.14		1	1
5	Pt 6	170-003-140-00	HALDIN DENNIS RICHARD ESTATE	0.14		1	1
5	Pt 6	170-003-141-00	LAFONTAINE DONALD	0.14		1	1
5	Pt 6	170-003-142-00	GIROUX DANIEL GERARD	0.14		1	1
5	Pt 6	170-003-143-00	SAVOIE ROGER FRANCOIS	0.14		1	1
5	Pt 6	170-003-144-00	BISSON MARY ANNE	0.14		1	1
5	Pt 6	170-003-145-00	THERIAULT LAWRENCE ROSS	0.14		1	1
5	Pt 6	170-003-146-00	JOHNSON RONALD GERALD	0.14		1	1
5	Pt 6	170-003-147-00	BARRIAULT ROBERT	0.14		1	1
5	Pt 6	170-003-148-00	TILLER JEFFREY	0.14		1	1
5	Pt 8	170-005-001-00	KOZERNIKOW NICOLA	0.14		1	1
5	Pt 8	170-005-002-00	LEVAC GILLES ANDRE	0.10		1	1
5	Pt 8	170-005-003-00	PERREAULT ROCH	0.01		1	1
5	Pt 8	170-005-004-00	GERVAIS ANDRE	0.14		1	1
5	Pt 8	170-005-005-00	JOLY FERNAND	0.14		1	1
5	Pt 8	170-005-006-00	CHARETTE RAYMOND MAURICE	0.14		1	1
5	Pt 8	170-005-007-00	L'HEUREUX HENRY JOSEPH	0.14		1	1
5	Pt 8	170-005-030-00	BURNS ARRON	0.14		1	1
5	Pt 8	170-005-031-00	BRUNETTE CARON JEWELL	0.14		1	1
5	Pt 8	170-005-032-00	CHARBONNEAU JASON	0.14		1	1
5	Pt 8	170-005-033-00	KALLO KORNEL	0.14		1	1
5	Pt 8	170-005-034-00	FOREMAN GARY ELDEN	0.04		1	1
5	Pt 8	170-005-035-00	GALLAGHER BRIAN	0.14		1	1
5	Pt 8	170-005-036-00	PAQUETTE RICHARD	0.14		1	1
5	Pt 8	170-005-037-00	STRAUB CARMELA	0.18		1	1
5	Pt 8	170-005-038-00	WALSH ALLAN JOSEPH	0.14		1	1
5	Pt 8	170-005-040-00	REGIMBAL GERALD	0.49		1	1
5	Pt 8	170-005-044-00	HOULE MICHEL	0.28		1	1
5	Pt 8	170-005-045-00	SCHNARR JOSEPH EDWARD	0.15		1	1
5	Pt 8	170-005-046-00	FEX CONRAD GEORGE	0.14		1	1
5	Pt 8	170-005-047-00	HANSEMAN JOHN	0.10		1	1
5	Pt 9	170-005-100-00	THIBERT ROBERT	0.47		1	1
5	Pt 9	170-005-100-01	1650884 ONTARIO INC	0.47		1	1
5	Pt 9	170-005-100-02	DOMINICK WALTER	0.41		1	1
5	Pt 9	170-005-100-07	MENSOUR ENTERPRISES INC	0.69		1	1
5	Pt 9	170-005-100-08	KIT-TOP ENTERPRISE INC	0.07		1	1
5	Pt 9	170-005-100-09	ELECTRIC VEHICLE CONTROLLERS L	0.66		1	1
5	Pt 9	170-005-103-01	HOSCHEIT ELLEN	0.78		1	1
6	Pt 1	170-006-001-00	LACHANCE RICHARD WILFRED	4.05		1	1
6	Pt 1	170-006-002-00	BISHOP MARIE LYNN	25.50		8	8
6	Pt 1	170-006-002-01	MORRISON CHRISTOPHER	2.01		1	1
6	Pt 1	170-006-003-00	BEAUDRY LUC	31.60		9	9
6	Pt 1	170-006-004-00	LESLIE LUKE MICHAEL	57.00		17	17
6	Pt 1	170-006-004-01	ROY JEAN LUC	2.00		1	1
6	Pt 1	170-006-004-02	FALCIONI KENNETH JAMES	2.00		1	1
6	Pt 1	170-006-004-03	COUTURE MAURICE PAUL LOUIS	2.00		1	1
6	Pt 2	170-006-005-00	CRAIG PATRICIA	10.50		3	3
6	Pt 2	170-006-006-00	ONUCKI JUSTIN	12.10		4	4
6	Pt 2	170-006-006-01	VANSANVOORT DENNIS	2.02		1	1
6	Pt 2	170-006-006-02	BLAIS DENIS	15.50		5	5
6	Pt 2	170-006-006-03	LANTAIGNE STEPHANE SAM	2.00		1	1
6	Pt 2	170-006-006-80	GAUTHIER DENNIS MARC	5.40		2	2
6	Pt 2	170-006-007-00	SOLSKI LAWRENCE	5.90		2	2
6	Pt 2	170-006-007-10	ALBERT RONALD	0.26		1	1
6	Pt 2	170-006-007-12	TREMBLAY COLIN ANTHONY	16.50		5	5
6	Pt 2	170-006-007-20	FOURNIER FABRICE RAOUL	2.10		1	1
6	Pt 2	170-006-008-00	KALMO JACQUELINE YOLANDE	11.20		3	3
6	Pt 2	170-006-008-01	WILSON DARREN	2.00		1	1
6	Pt 2	170-006-008-02	HALL JOHN	12.00		4	4
6	Pt 2	170-006-008-03	LAPOINTE JULIAN	2.00		1	1
6	Pt 2	170-006-008-04	LAPOINTE LEON ARTHUR	2.00		1	1
6	Pt 2	170-006-008-05	PAQUETTE JOSEPH EUGENE MYRON	2.00		1	1
6	Pt 2	170-006-009-00	KALMO JACQUELINE	0.30		1	1
6	Pt 3	170-006-010-00	DWYER VICTOR	13.70		4	4
6	Pt 3	170-006-010-01	OYSTRICK RONALD JOHN	29.10		9	9
6	Pt 3	170-006-010-02	PERREAULT LIONEL	2.80		1	1
6	Pt 3	170-006-010-03	MCCARTNEY KATHY	3.70		1	1
6	Pt 3	170-006-010-04	MCCARTNEY KATHY	2.50		1	1
6	Pt 3	170-006-010-05	LLOYD BARRY	2.00		1	1
6	Pt 3	170-006-010-06	MACARTNEY KATHERINE ANNE	2.00		1	1
6	Pt 3	170-006-010-07	MACARTNEY KATHY	2.00		1	1
6	Pt 3	170-006-010-08	COTNOIR JEAN	2.00		1	1
6	Pt 3	170-006-010-09	PHARAND ROBERT	2.00		1	1
5	Pt 3	170-006-011-00	LYLE KEVIN ROBERT THOMAS	2.02		1	1

SCHEDULE A - SCHEDULE OF ASSESSMENTS
PAQUETTE WHITSON DRAIN, City of Greater Sudbury
(except Branch A)

Con. Or Plan	Lot	Roll No.	Owner	PAQUETTE-WHITSON DRAIN			
				Approx Ha Affected	Benefit	Outlet	Total
6	Pt 3	170-006-011-01	SKAKOON MARLENE SONIA	2.00		1	1
6	Pt 3	170-006-011-03	PHILIPPE WAYNE	2.00		1	1
6	Pt 3	170-006-011-05	MALETTE PAUL	56.25		17	17
6	Pt 4	170-006-012-00	PITMAN GISELLE	0.14		1	1
6	Pt 4	170-006-013-00	UPFOLD JAMES R	0.14		1	1
6	Pt 4	170-006-014-00	GRONDON FRANCOIS	0.15		1	1
6	Pt 4	170-006-015-00	PELLETIER GEORGE	0.18		1	1
6	Pt 4	170-006-016-00	GREENE LEO	0.14		1	1
6	Pt 4	170-006-017-00	DESHAIES JACQUES MARCEL	0.14		1	1
6	Pt 4	170-006-018-00	DESORMEAUX RONALD EUCLIDE	0.14		1	1
6	Pt 4	170-006-019-00	LAPIERRE RENE	0.14		1	1
6	Pt 4	170-006-020-00	RANGER PATRICK	0.14		1	1
6	Pt 4	170-006-021-00	DOUCETTE MARCEL	0.14		1	1
6	Pt 4	170-006-022-00	JORGENSEN DARYL	0.14		1	1
6	Pt 4	170-006-023-00	CHISHOLM SHAWN THOMAS	0.14		1	1
6	Pt 4	170-006-024-00	KELLY DAVID ALEXANDER	0.14		1	1
6	Pt 4	170-006-025-00	LABRE RHEAL	0.14		1	1
6	Pt 4	170-006-026-00	LAGRANDEUR DONALD	0.14		1	1
6	Pt 4	170-006-027-00	CLOUT KELLY	0.14		1	1
6	Pt 4	170-006-028-00	WASYLIW ALLAN	0.14		1	1
6	Pt 4	170-006-029-00	BARIL GUYLAINE	0.14		1	1
6	Pt 4	170-006-030-00	BEATTIE DAN	0.14		1	1
6	Pt 4	170-006-031-00	HOFFMAN EVELYN	0.14		1	1
6	Pt 4	170-006-032-00	WAGG TERRY	0.14		1	1
6	Pt 4	170-006-033-00	NYLUND OLAF NILS	0.14		1	1
6	Pt 4	170-006-034-00	GAGNON AL	0.14		1	1
6	Pt 4	170-006-035-00	VANDELIGT PAUL JOSEPH	0.14		1	1
6	Pt 4	170-006-036-00	RICHARD DONALD ANDREW	0.14		1	1
6	Pt 4	170-006-037-00	BARRETTE GASTON ROLAND	0.14		1	1
6	Pt 4	170-006-038-00	MACNEIL WILLIAM ROBERT	0.14		1	1
6	Pt 4	170-006-039-00	SCHNEIDER RICHARD GLENN	0.14		1	1
6	Pt 4	170-006-040-00	CARRIERE MARC GEORGE	0.14		1	1
6	Pt 4	170-006-041-00	DELAY MARC ALCIDE	0.14		1	1
6	Pt 4	170-006-042-00	PITT MICHAEL GARRY	0.14		1	1
6	Pt 4	170-006-043-00	GORE JOHN JAMES	0.14		1	1
6	Pt 4	170-006-044-00	AKKANEN STEVEN JASON	0.14		1	1
6	Pt 4	170-006-045-00	WHISELL ROBERT JOSEPH	0.14		1	1
6	Pt 4	170-006-046-00	TRUDEL TOMMY	0.14		1	1
6	Pt 4	170-006-047-00	ROBERTS GEORGE LEROY	0.14		1	1
6	Pt 4	170-006-048-00	CHARTRAND RONALD ROMEO	0.14		1	1
6	Pt 4	170-006-049-00	PATERSON SEAN	0.14		1	1
6	Pt 4	170-006-050-00	FEX JEAN-MARC JOSEPH	0.14		1	1
6	Pt 4	170-006-051-00	BUREAU ANDRE DANIEL	0.14		1	1
6	Pt 4	170-006-052-00	CURTIS JAMES MALWYN	0.14		1	1
6	Pt 4	170-006-053-00	CURTIS JAMES	0.14		1	1
6	Pt 4	170-006-054-00	LAVALLEE LORI-ANN	0.14		1	1
6	Pt 4	170-006-055-00	MCVEETY JEFF	0.14		1	1
6	Pt 4	170-006-056-00	GAUTHIER RHEO	5.30		2	2
6	Pt 4	170-006-057-00	BARKER EDWARD	0.14		1	1
6	Pt 4	170-006-058-00	BODSON GAETAN	0.14		1	1
6	Pt 4	170-006-059-00	BLANCHETTE RICHARD GASTON	0.14		1	1
6	Pt 4	170-006-060-00	SEGUIN ROGER SR	0.14		1	1
6	Pt 4	170-006-061-00	BROSSEAU MICHELLE PAULINE	0.14		1	1
6	Pt 4	170-006-062-00	FALLS JR CARL IVAN	0.14		1	1
6	Pt 4	170-006-063-00	RUSSELLE TERRY	0.14		1	1
6	Pt 4	170-006-064-00	GAUTHIER PATRICK	0.14		1	1
6	Pt 4	170-006-065-00	ZOLDY ADAM JAMES	0.14		1	1
6	Pt 4	170-006-066-00	MEUNIER RICHARD DEAN	0.14		1	1
6	Pt 4	170-006-067-00	BLANCHFIELD DENIS	0.14		1	1
6	Pt 4	170-006-068-00	MCGUIGAN JOHN	0.14		1	1
6	Pt 4	170-006-069-00	CITY OF GREATER SUDBURY	0.14		1	1
6	Pt 4	170-006-070-00	CITY OF GREATER SUDBURY	0.14		1	1
6	Pt 4	170-006-071-00	CITY OF GREATER SUDBURY	0.14		1	1
6	Pt 4	170-006-072-00	WHYNOTT PETER DANIEL	0.14		1	1
6	Pt 4	170-006-073-00	EVEREST JODY ANNE	0.14		1	1
6	Pt 4	170-006-074-00	GIBSON ANTHONY	0.14		1	1
6	Pt 4	170-006-075-00	SAVAGE JULIEN OVIDA	0.14		1	1
6	Pt 4	170-006-076-00	PAROLIN ROBERT	0.14		1	1
6	Pt 4	170-006-077-00	SIMONEAU NORMAND JOSEPH	0.14		1	1
6	Pt 4	170-006-078-00	TILBURY GUY JEAN-PAUL	0.14		1	1
6	Pt 4	170-006-079-00	ST JACQUES CLAUDE	0.14		1	1
6	Pt 4	170-006-080-00	LAROCHELLE ALAIN BENOIT	0.14		1	1
6	Pt 4	170-006-081-00	MURPHY JEAN BENOIT	0.14		1	1
6	Pt 4	170-006-082-00	PERREAULT MARCEL JOSEPH	0.14		1	1
6	Pt 4	170-006-083-00	GEREGHTY JOHN CHRISTOPHER	0.14		1	1
6	Pt 4	170-006-084-00	ST AMANT MARC	0.14		1	1
6	Pt 4	170-006-085-00	FRAPPIER MICHEL	0.14		1	1
6	Pt 4	170-006-086-00	CAMPBELL STEPHEN PAUL	0.14		1	1
6	Pt 4	170-006-087-00	LIDDARD BRADLEY	0.14		1	1
6	Pt 4	170-006-088-00	GIROUX ANDRE EMILE	0.14		1	1
6	Pt 4	170-006-089-00	MCDONALD EDMUND	0.14		1	1
6	Pt 4	170-006-090-00	CITY OF GREATER SUDBURY	0.14		1	1
6	Pt 4	170-006-091-00	CITY OF GREATER SUDBURY	0.14		1	1

SCHEDULE A - SCHEDULE OF ASSESSMENTS
PAQUETTE WHITSON DRAIN, City of Greater Sudbury
(except Branch A)

Con. Or Plan	Lot	Roll No.	Owner	PAQUETTE-WHITSON DRAIN			
				Approx Ha Affected	Benefit	Outlet	Total
6	Pt 4	170-006-092-00	CITY OF GREATER SUDBURY	0.14		1	1
6	Pt 4	170-006-093-00	ROY PATRICK MOISES	0.14		1	1
6	Pt 4	170-006-094-00	GAUDIN MICHELINE MAUREEN	0.14		1	1
6	Pt 4	170-006-095-00	MOASE DARRYL EDGAR	0.14		1	1
6	Pt 4	170-006-096-00	DUGUAY MICHEL RICHARD	0.14		1	1
6	Pt 4	170-006-097-00	KINGSLEY JEAN MARC	0.14		1	1
6	Pt 4	170-006-098-00	BOURGEOIS TELEX WILFRED	0.14		1	1
6	Pt 4	170-006-099-00	CHAUVIN DONALD LEO	0.14		1	1
6	Pt 4	170-006-100-00	LABELLE GHISLAIN	0.14		1	1
6	Pt 4	170-006-101-00	HAWES JOHN ROBERT	0.14		1	1
6	Pt 4	170-006-102-00	MAJERUS ANDRE	0.14		1	1
6	Pt 4	170-006-103-00	WAHL STACY	0.14		1	1
6	Pt 4	170-006-104-00	MACDONALD JASON	0.14		1	1
6	Pt 4	170-006-105-00	LAVALLEE JEAN-PIERRE	0.14		1	1
6	Pt 4	170-006-106-00	LACELLE DONALD RAYMOND	0.14		1	1
6	Pt 4	170-006-107-00	LAMOTHE JODY	0.14		1	1
6	Pt 4	170-006-108-00	LAVIGNE KIMBERLY	0.14		1	1
6	Pt 4	170-006-109-00	CARDINAL ARMAND EUGENE	0.14		1	1
6	Pt 4	170-006-110-00	LACASSE LUC	0.14		1	1
6	Pt 4	170-006-111-00	ROY RHEAL WILLIE	0.14		1	1
6	Pt 4	170-006-112-00	WAGNER VLASTA	0.14		1	1
6	Pt 4	170-006-113-00	GRIBBON HENRY JOSEPH	0.14		1	1
6	Pt 4	170-006-114-00	MADORE FREDERICK	0.14		1	1
6	Pt 4	170-006-115-00	MILLETTE JEAN MARC	0.14		1	1
6	Pt 4	170-006-116-00	VAN DEN HEUVEL ROGER	0.14		1	1
6	Pt 4	170-006-117-00	TROTTIER GERMAIN ELOURIE	0.14		1	1
6	Pt 4	170-006-118-00	OLIVIER PAUL JASON	0.14		1	1
6	Pt 4	170-006-119-00	MCLENNAN STEVEN MALCOLM	0.14		1	1
6	Pt 4	170-006-120-00	PREVOST MARCEL RONALD	0.14		1	1
6	Pt 4	170-006-121-00	MCRAE LOIS DARLENE	0.14		1	1
6	Pt 4	170-006-122-00	FALARDEAU LAURIER PHILIPPE	0.14		1	1
6	Pt 4	170-006-123-00	CHARETTE MONIQUE	0.14		1	1
6	Pt 4	170-006-124-00	MONTPELLIER JACQUES	0.14		1	1
6	Pt 4	170-006-125-00	MCGRAGH ROBERT	0.14		1	1
6	Pt 4	170-006-126-00	BOLGER MICHAEL EDWARD	0.14		1	1
6	Pt 4	170-006-127-00	BYERS STEPHEN	0.14		1	1
6	Pt 4	170-006-128-00	LAURIN STEVEN JOSEPH	0.14		1	1
6	Pt 4	170-006-129-00	CHIPMAN BEVERLEY JEAN	0.15		1	1
6	Pt 4	170-006-130-00	BAINBRIDGE ROBERT ROLAND	0.14		1	1
6	Pt 4	170-006-131-00	CARLSON JODY	0.14		1	1
6	Pt 4	170-006-132-00	CHAPUT MICHAEL	0.14		1	1
6	Pt 4	170-006-133-00	DENIS JEAN CLAUDE	0.14		1	1
6	Pt 4	170-006-134-00	MASSICOTTE LUKE	0.14		1	1
6	Pt 4	170-006-135-00	RADEY KEITH	0.17		1	1
6	Pt 4	170-006-136-00	HUTCHINSON IRENE MARIE	0.17		1	1
6	Pt 4	170-006-137-00	GILCHRIST RONALD JOSEPH	0.14		1	1
6	Pt 4	170-006-138-00	LAROSE PAULINE	0.14		1	1
6	Pt 4	170-006-139-00	TESSIER MARC	0.14		1	1
6	Pt 4	170-006-140-00	BALEZ PAUL	0.14		1	1
6	Pt 4	170-006-141-00	PAQUETTE MAURICE	0.17		1	1
6	Pt 4	170-006-142-00	LECLAIR DENIS	0.14		1	1
6	Pt 4	170-006-143-00	MAILLOUX LOUIS	0.14		1	1
6	Pt 4	170-006-144-00	LAHAIE MICHAEL	30.40		9	9
6	Pt 4	170-006-144-01	LANGLOIS DANIEL	0.21		1	1
6	Pt 4	170-006-144-02	KENNY WILBERT	0.19		1	1
6	Pt 4	170-006-145-00	LALONDE DANIEL WILFRED	16.60		5	5
6	Pt 4	170-006-146-00	DUTRISAC ADRIEN	0.42		1	1
6	Pt 4	170-006-147-00	MERKAS JOSEPH JACK	13.40		4	4
6	Pt 4	170-006-148-00	MARTEL DENIS SERGE	30.40		9	9
6	Pt 5	170-006-149-00	TROTTIER ROGER	10.00		3	3
6	Pt 5	170-006-149-01	JEANNOTTE RICHARD	9.10		3	3
6	Pt 5	170-006-149-02	JEANNOTTE HENRI	11.20		3	3
6	Pt 5	170-006-150-00	MELNEK KELLY	29.80		9	9
6	Pt 5	170-006-151-00	GARIEPY FRANK	29.80		9	9
6	Pt 5	170-006-152-00	BOYUK ALEXANDER	29.80		9	9
SPECIAL BENEFIT TO LANDS TO BE ACQUIRED BY CGS (170-006-152-000-000)					1,354,000		1,354,000
6	Pt 6	170-007-001-00	KUTSCHKE GORDON	0.07		1	1
6	Pt 6	170-007-001-01	OBONSAWIN DENIS LOUIS	0.07		1	1
6	Pt 6	170-007-002-00	JARVIS HENRY DANA	0.14		1	1
6	Pt 6	170-007-003-00	SOULLIERE RICHARD	0.14		1	1
6	Pt 6	170-007-004-00	PERREAULT GARRY LAURENT	0.08		1	1
6	Pt 6	170-007-004-01	GOUDREAU CAROLE	0.06		1	1
6	Pt 6	170-007-005-00	LEVERT TRACY ANN MARIE	0.07		1	1
6	Pt 6	170-007-005-01	LEVERT TRACY ANN MARIE	0.07		1	1
6	Pt 6	170-007-006-00	LAVIGNE DONALD PHILIAS	0.07		1	1
6	Pt 6	170-007-006-01	HARPER LILA	0.07		1	1
6	Pt 6	170-007-007-00	LALONDE MANDY	0.14		1	1
6	Pt 6	170-007-008-00	PAPINEAU NELSON	0.08		1	1
6	Pt 6	170-007-008-01	GODIN RONALD	0.06		1	1
6	Pt 6	170-007-009-00	ROWLANDS NORMAN JOHN	0.07		1	1
6	Pt 6	170-007-009-01	DOYLE JEFFREY	0.07		1	1
6	Pt 6	170-007-010-00	RAINVILLE REMI	0.07		1	1
6	Pt 6	170-007-010-01	SARRAZIN MAURICE OSCAR	0.07		1	1

SCHEDULE A - SCHEDULE OF ASSESSMENTS
PAQUETTE WHITSON DRAIN, City of Greater Sudbury
(except Branch A)

Con. Or Plan	Lot	Roll No.	Owner	PAQUETTE-WHITSON DRAIN			
				Approx Ha Affected	Benefit	Outlet	Total
6	Pt 6	170-007-011-00	HENRY GUY GERALD	0.14		1	1
6	Pt 6	170-007-012-00	NEAS LEO JOSEPH	0.14		1	1
6	Pt 6	170-007-013-00	PIETRASIAK SUSAN	0.14		1	1
6	Pt 6	170-007-014-00	LAPIERRE STELLA NICOLE	0.14		1	1
6	Pt 6	170-007-015-00	MACKENZIE SANDRA ANNA	0.14		1	1
6	Pt 6	170-007-016-00	PELLETIER SUZANNE FLORIDA	0.14		1	1
6	Pt 6	170-007-017-00	WITHERS DENNIS ALVIN	0.11		1	1
6	Pt 6	170-007-018-00	DUGAS CLAUDE	0.07		1	1
6	Pt 6	170-007-018-01	CONSTANTINEAU KEITH	0.09		1	1
6	Pt 6	170-007-019-00	HAYLE NICOLE	0.14		1	1
6	Pt 6	170-007-020-00	MAURICE RICHARD ALPHONSE	15.05		5	5
SPECIAL BENEFIT TO LANDS TO BE ACQUIRED BY CGS (170-007-020-000-000)					615,500		615,500
6	Pt 6	170-007-021-00	GUILLEMETTE GILLES	0.06		1	1
6	Pt 6	170-007-021-01	MYLLMAKI CARL	0.06		1	1
6	Pt 6	170-007-022-00	BOULARD MICHEL	0.14		1	1
6	Pt 6	170-007-023-00	HOULE RONALD ALBERT	0.14		1	1
6	Pt 6	170-007-024-00	FREDETTE PAUL PIERRE	0.14		1	1
6	Pt 6	170-007-025-00	COTE THERESE	0.14		1	1
6	Pt 6	170-007-026-00	BURNS RALPH R	0.14		1	1
6	Pt 6	170-007-027-00	COMEAU ASHLEY JOSEPH	0.07		1	1
6	Pt 6	170-007-027-01	FRAPPIER EDOUARD	0.06		1	1
6	Pt 6	170-007-027-02	ARLT CHARLES WALTER	0.06		1	1
6	Pt 6	170-007-027-03	TREMBLAY SUSAN CLARA	0.06		1	1
6	Pt 6	170-007-027-04	HAWES LISE	0.06		1	1
6	Pt 6	170-007-027-05	KATES MARK	0.06		1	1
6	Pt 6	170-007-027-06	MENARD ALICE F	0.06		1	1
6	Pt 6	170-007-027-07	COSTELLO PATRICK JOHN	0.06		1	1
6	Pt 6	170-007-027-08	VAILLANCOURT KYLE	0.06		1	1
6	Pt 6	170-007-027-09	HEBERT DAVID	0.06		1	1
6	Pt 6	170-007-027-10	SIMARD BERNARD LAURENT	0.06		1	1
6	Pt 6	170-007-027-11	BANKS LLOYD	0.06		1	1
6	Pt 6	170-007-027-12	IMBEAU LYNN RUTH	0.06		1	1
6	Pt 6	170-007-027-13	CVAR JILL	0.06		1	1
6	Pt 6	170-007-033-00	CITY OF GREATER SUDBURY	0.14		1	1
6	Pt 6	170-007-034-00	CITY OF GREATER SUDBURY	0.14		1	1
6	Pt 6	170-007-035-00	CITY OF GREATER SUDBURY	0.14		1	1
6	Pt 6	170-007-036-00	CITY OF GREATER SUDBURY	0.14		1	1
6	Pt 6	170-007-037-00	HABITAT BOREAL INC	0.06		1	1
6	Pt 6	170-007-037-01	KETTER CHARLES WARREN	0.06		1	1
6	Pt 6	170-007-038-00	ALLEN KEITH	0.06		1	1
6	Pt 6	170-007-038-01	MACPHEE PAUL VINCENT	0.06		1	1
6	Pt 6	170-007-039-00	PEPIN NORMAND	0.09		1	1
6	Pt 6	170-007-039-01	GAGNON ROBERT MICHAEL	0.11		1	1
6	Pt 6	170-007-040-00	HUMPHREY NEIL EDWARD	0.10		1	1
6	Pt 6	170-007-041-00	LACHANCE RONALD	0.07		1	1
6	Pt 6	170-007-041-01	PILON MARTIN GILBERT	0.06		1	1
6	Pt 6	170-007-041-02	MULVIHILL SCOTT	0.06		1	1
6	Pt 6	170-007-042-00	LANGVIN RAYMOND RICHARD	0.14		1	1
6	Pt 6	170-007-043-00	LEGGE DONALD ROBERT	0.05		1	1
6	Pt 6	170-007-043-01	LALONDE NICOLE	0.08		1	1
6	Pt 6	170-007-067-00	BRODER SUDBURY DEVELOPMENT	20.30		6	6
SPECIAL BENEFIT TO LANDS TO BE ACQUIRED BY CGS (170-007-067-000-000)					160,000		160,000
6	Pt 6	170-007-090-00	CHARTER ACQUISITION CORP	4.80		1	1
6	Pt 6	170-007-092-00	ST JEAN DANIEL	0.09		1	1
6	Pt 6	170-007-092-01	POULIN ROGER Y	0.06		1	1
6	Pt 6	170-007-093-00	LAPLANTE MARC	0.08		1	1
6	Pt 6	170-007-093-01	SIMON RICHARD	0.06		1	1
6	Pt 6	170-007-094-00	LAUNDRY JIMMY LARRY	0.09		1	1
6	Pt 6	170-007-094-01	LEVESQUE RAYMOND WILLIAM	0.06		1	1
6	Pt 6	170-007-095-00	BEAUDETTE LEO JOSEPH	0.09		1	1
6	Pt 6	170-007-095-01	CHOQUINARD BRUNO	0.06		1	1
6	Pt 6	170-007-096-00	LEGAULT FRANCOIS	0.09		1	1
6	Pt 6	170-007-096-01	BOLE RONALD GEORGE	0.06		1	1
6	Pt 6	170-007-097-00	LACHANCE RICHARD	0.09		1	1
6	Pt 6	170-007-097-01	BODROGHY OTTO JULIUS	0.06		1	1
6	Pt 6	170-007-098-00	LAPOINTE SUZANNE	0.09		1	1
6	Pt 6	170-007-098-01	LEDUC JEAN ALBERT	0.06		1	1
6	Pt 6	170-007-099-00	BONHOMME KEITH JOHN	0.09		1	1
6	Pt 6	170-007-099-01	LEBLANC ANDRE PAUL	0.06		1	1
6	Pt 6	170-007-100-00	BRABANT ARMAND	0.09		1	1
6	Pt 6	170-007-100-01	LAPOINTE LOUISE	0.06		1	1
6	Pt 6	170-007-101-00	JUTRAS ALCIDE	0.09		1	1
6	Pt 6	170-007-101-01	MCKAY CAMERON	0.06		1	1
6	Pt 6	170-007-102-00	MARUNCHAK PETER	0.09		1	1
6	Pt 6	170-007-102-01	CLAIRMONT GERARD	0.07		1	1
6	Pt 6	170-007-103-00	PELLERIN SERGE	0.18		1	1
6	Pt 6	170-007-103-01	SEGUIN RICHARD	0.07		1	1
6	Pt 6	170-007-103-02	ROBILLARD ROLLAND	0.06		1	1
6	Pt 6	170-007-105-00	RICARD DARLENE LORRAINE	0.07		1	1
6	Pt 6	170-007-105-01	COULOMBE MAURICE GILBERT	0.07		1	1
6	Pt 6	170-007-106-00	BELLEFEUILLE JUSTIN	0.09		1	1
6	Pt 6	170-007-106-01	POLSKY ROY ROMEO	0.06		1	1
6	Pt 6	170-007-107-00	MCLAUGHLIN HELENE	0.07		1	1

SCHEDULE A - SCHEDULE OF ASSESSMENTS
PAQUETTE WHITSON DRAIN, City of Greater Sudbury
(except Branch A)

Con. Or Plan	Lot	Roll No.	Owner	PAQUETTE-WHITSON DRAIN			
				Approx Ha Affected	Benefit	Outlet	Total
6	Pt 6	170-007-107-01	LABELLE REJEAN EDOUARD	0.07		1	1
6	Pt 6	170-007-108-00	LAJEUNESSE JASON DONALD	0.07		1	1
6	Pt 6	170-007-108-01	GUILLEMETTE AURELE	0.07		1	1
6	Pt 6	170-007-109-00	MCKEDDIE CLAUDETTE ALINE	0.09		1	1
6	Pt 6	170-007-109-01	LEVERT EUGENE	0.06		1	1
6	Pt 6	170-007-110-00	BEAULIEU JEAN YVES	0.14		1	1
6	Pt 6	170-007-111-00	SEGUIN RICHARD	0.09		1	1
6	Pt 6	170-007-111-01	LEFEBVRE MARIAN RUTH	0.06		1	1
6	Pt 6	170-007-112-00	DILELLA VINCE	0.09		1	1
6	Pt 6	170-007-112-01	MONTPELLIER LISE PAULINE	0.06		1	1
6	Pt 6	170-007-113-00	VAILLANCOURT ANDREW	0.14		1	1
6	Pt 6	170-007-114-00	CARRIERE MARCEL GILLES	0.07		1	1
6	Pt 6	170-007-114-01	BYRNES-CARRIERE PAULETTE	0.07		1	1
6	Pt 6	170-007-115-00	MESSINGER SUZANNE MURIEL	0.07		1	1
6	Pt 6	170-007-115-01	LAPENSEE STEPHAN	0.06		1	1
6	Pt 6	170-007-116-00	PRENTICE DAVID	0.80		1	1
6	Pt 6	170-007-116-01	BISAILLON RANDY	0.08		1	1
6	Pt 6	170-007-117-00	RAINVILLE CLAIRE GOULARD	0.16		1	1
6	Pt 6	170-007-118-00	CARON LAURA	0.07		1	1
6	Pt 6	170-007-118-01	FORTIN ANDRE	0.06		1	1
6	Pt 6	170-007-118-02	DUNLOP RONALD EARL	0.06		1	1
6	Pt 6	170-007-118-03	CHOQUETTE DANIEL	0.06		1	1
6	Pt 6	170-007-119-00	SPENCER CLEMENT CECIL	0.06		1	1
6	Pt 6	170-007-120-00	CHENIER PIERRE	0.08		1	1
6	Pt 6	170-007-120-01	HODGSON MARK ROBERT	0.06		1	1
6	Pt 6	170-007-121-00	THERIAULT LAURENT	0.07		1	1
6	Pt 6	170-007-121-01	COLINS HAULAGE INC	0.07		1	1
6	Pt 6	170-007-122-00	CHARBONNEAU CLAIRE EMMA	0.14		1	1
6	Pt 6	170-007-123-00	WADE LILLIAN	0.06		1	1
6	Pt 6	170-007-123-01	LANDRY SUZANNE THERESE	0.08		1	1
6	Pt 6	170-007-124-00	BELANGER FERNAND GEORGES	0.09		1	1
6	Pt 6	170-007-124-01	THERIAULT ROBERT GUILLAUME	0.06		1	1
6	Pt 6	170-007-125-00	POTVIN CLAUDE	0.13		1	1
6	Pt 6	170-007-125-01	HENRI DONAT WILLY	0.06		1	1
6	Pt 6	170-007-125-02	WINCH SHELLEY BERNICE	0.06		1	1
6	Pt 6	170-007-126-00	GUENETTE JOSEPH LEO	0.12		1	1
6	Pt 6	170-007-127-00	VENNE ROBERT	0.07		1	1
6	Pt 6	170-007-127-01	GRAVELLE ANDRE	0.07		1	1
6	Pt 6	170-007-128-00	RICARD WAYNE	0.08		1	1
6	Pt 6	170-007-128-01	MICHAUD FREDERICK	0.07		1	1
6	Pt 6	170-007-129-00	MAISONNEUVE GERALD ADELARD	0.08		1	1
6	Pt 6	170-007-130-00	LEVEILLE LOUIS ROY	0.05		1	1
6	Pt 6	170-007-130-01	ROBILLARD DOLORES AURORE	0.06		1	1
6	Pt 6	170-007-131-00	BREAULT JENNIFER	0.14		1	1
6	Pt 6	170-007-132-00	BISSON CLAUDE	0.14		1	1
6	Pt 6	170-007-133-00	JEAN AUREL RICHARD	0.14		1	1
6	Pt 6	170-007-134-00	KIRWAN RYAN	0.14		1	1
6	Pt 6	170-007-135-00	GERVAIS NORMAND EDMOND	0.14		1	1
6	Pt 6	170-007-136-00	CHARTRAND ALBERT	0.17		1	1
6	Pt 6	170-007-137-00	BREAU PAUL ALPHONSE	0.17		1	1
6	Pt 6	170-007-138-00	DUQUETTE CECILE	0.16		1	1
6	Pt 6	170-007-139-00	ROY ROMA CHARLES	0.17		1	1
6	Pt 6	170-007-140-00	VIAU ROGER	1.21		1	1
6	Pt 6	170-007-141-00	KONCZ KATHALEEN ELIZABETH	0.18		1	1
6	Pt 6	170-007-142-00	MALLET MICHEL JOSEPH	0.16		1	1
6	Pt 6	170-007-143-00	LALONDE DEREK	0.10		1	1
6	Pt 6	170-007-144-00	RAYAN DANIEL	0.10		1	1
6	Pt 6	170-007-144-01	COURCHESNE PAUL ARTHUR	0.13		1	1
6	Pt 6	170-007-145-00	RAINVILLE LISE	0.14		1	1
6	Pt 6	170-007-146-00	VINCENT CLAIRE	0.14		1	1
6	Pt 6	170-007-147-00	JOHNSTON YOLANDE BERTHE	0.15		1	1
6	Pt 6	170-007-148-00	JOHNSTON CAROL ANNE	0.15		1	1
6	Pt 6	170-007-149-00	LUCIIV RONALD	0.15		1	1
6	Pt 6	170-007-150-00	LUCIIV RONALD	0.15		1	1
6	Pt 6	170-007-151-00	LEGAULT CHARLES RHEAL	0.15		1	1
6	Pt 6	170-007-152-00	SAVAGE MICHAEL	0.17		1	1
6	Pt 6	170-007-153-00	DEPATIE DANIEL LUCIEN	0.16		1	1
6	Pt 6	170-007-154-00	BALLAGH MICHAEL	0.16		1	1
6	Pt 6	170-007-155-00	JOHNSTON YOLANDE BERTHE	0.16		1	1
6	Pt 6	170-007-156-00	NEAULT DAVID LUDGER	0.16		1	1
6	Pt 6	170-007-157-00	FRAPPIER LUC	0.15		1	1
6	Pt 6	170-007-158-00	PILON LEO RAYMOND	0.15		1	1
6	Pt 6	170-007-159-00	DAWSON PHILIP FREDERICK	0.14		1	1
6	Pt 6	170-007-160-00	FLECK JENNIFER	0.15		1	1
6	Pt 6	170-007-161-00	TRUDEL RICHARD DONAT	0.15		1	1
6	Pt 6	170-007-162-00	BUREAU DANIEL	0.15		1	1
6	Pt 6	170-007-163-00	DUCHESNE ROBERT PAUL	0.15		1	1
6	Pt 6	170-007-164-00	SIRKKA LORI-ANN	0.15		1	1
6	Pt 6	170-007-166-00	VITIELLO ENZO	0.15		1	1
6	Pt 6	170-007-167-00	DILELLA VINCE	0.15		1	1
6	Pt 6	170-007-168-00	DILELLA CESARE	0.15		1	1
6	Pt 6	170-007-169-00	MEAROW TABITHA LYNN	0.15		1	1
6	Pt 6	170-007-170-00	SHANK NANCY	0.15		1	1

SCHEDULE A - SCHEDULE OF ASSESSMENTS
PAQUETTE WHITSON DRAIN, City of Greater Sudbury
(except Branch A)

Con. Or Plan	Lot	Roll No.	Owner	PAQUETTE-WHITSON DRAIN			
				Approx Ha Affected	Benefit	Outlet	Total
6	Pt 6	170-007-171-00	HAWKINS KENNETH	0.15		1	1
6	Pt 6	170-007-172-00	CHRETIEN ROBERT	0.15		1	1
6	Pt 6	170-007-173-00	VANSANTVOORT PIERRE	0.15		1	1
6	Pt 6	170-007-174-00	LELIEVRE PAUL	0.15		1	1
6	Pt 6	170-007-175-00	VERDONK KARIN	0.15		1	1
6	Pt 6	170-007-176-00	SEGUIN LUCIPPE	0.15		1	1
6	Pt 6	170-007-177-00	MORRISSETTE DENIS GREGOIRE	0.15		1	1
6	Pt 6	170-007-178-00	RAINVILLE SHERRY	0.15		1	1
6	Pt 6	170-007-179-00	CHAPMAN LISE	0.15		1	1
6	Pt 6	170-007-180-00	FEOLA FRANK	0.15		1	1
(Hammer Township)							
1	Pt 1	170-012-001-00	HARTLEY RODNEY BANNING	0.41		1	1
1	Pt 1	170-012-002-00	GOULET DANIEL CLAUDE	0.41		1	1
1	Pt 1	170-012-003-00	KINGSLEY ERNEST	23.50		7	7
1	Pt 1	170-012-004-00	LEROUX COLLEEN	0.64		1	1
1	Pt 1	170-012-004-01	RONDEAU LARRY RICHARD	0.65		1	1
1	Pt 1	170-012-004-02	CLANCE JAMIE GERALD	0.96		1	1
1	Pt 1	170-012-004-03	BISAILLON GUY ANDRE	0.96		1	1
1	Pt 1	170-012-004-04	LEBLANC HENRI PAUL	0.96		1	1
1	Pt 1	170-012-004-05	MCCONNELL MICHAEL	0.96		1	1
1	Pt 1	170-012-004-06	VIS ROSE	0.96		1	1
1	Pt 1	170-012-004-07	EDMUNDS WILLIAM	0.95		1	1
1	Pt 1	170-012-005-00	SOMERS FRED ANDREW	0.10		1	1
1	Pt 1	170-012-006-00	BERTON BRIAN	0.19		1	1
1	Pt 1	170-012-007-00	SMAGAC WALTER	2.00		1	1
1	Pt 1	170-012-007-01	LEBLANC CAROLE CLAIRE	11.76		4	4
1	Pt 1	170-012-007-02	LAVIGNE EMILE ISIDORE	2.02		1	1
1	Pt 1	170-012-008-00	VALENTINI MELVIN	0.15		1	1
1	Pt 1	170-012-009-00	BELZILE MAURICE JOSEPH	7.80		2	2
1	Pt 1	170-012-009-01	CITY OF GREATER SUDBURY	9.50		3	3
1	Pt 1	170-012-010-00	GESTIONS FAMILIALES COLA INC	32.40		10	10
1	Pt 1	170-012-011-00	INCO LIMITED	32.40		10	10
1	Pt 2	170-012-012-00	FERA ROBERT CHARLES	1.10		1	1
1	Pt 2	170-012-012-01	CITY OF GREATER SUDBURY	16.90		5	5
1	Pt 2	170-012-012-10	CHARLES GUY MARCEL	14.10		4	4
1	Pt 2	170-012-013-00	MAZZUCHIN VICTORIA	0.55		1	1
1	Pt 2	170-012-014-00	MCCAFFREY JOHN P	15.90		5	5
1	Pt 2	170-012-014-01	RANGER DENIS	6.40		2	2
1	Pt 2	170-012-014-02	BELANGER MICHEL I	6.10		2	2
1	Pt 2	170-012-014-03	MARKHAM TRACEY DIANE	2.10		1	1
1	Pt 2	170-012-014-04	PALANGIO IAN	2.10		1	1
1	Pt 2	170-012-014-10	MCCAFFREY WILLIAM MATTHEW	0.44		1	1
1	Pt 2	170-012-015-00	GODIN MARK	15.30		5	5
1	Pt 2	170-012-015-01	FILLATOR CHRISTOPHER JOSEPH	0.41		1	1
1	Pt 2	170-012-015-02	VILLENEUVE JACQUES	0.61		1	1
1	Pt 2	170-012-015-03	AUBIN RAYNALD SR	8.00		2	2
1	Pt 2	170-012-015-04	ROY GERALD LEO	8.00		2	2
1	Pt 2	170-012-016-00	DESROCHES DAVID ERNEST	26.70		8	8
1	Pt 2	170-012-016-01	DESPATIE YVON	0.81		1	1
1	Pt 2	170-012-016-02	LAMARCHE DONALD ANTOINE	2.00		1	1
1	Pt 2	170-012-016-03	CHARETTE LAURIER	2.00		1	1
1	Pt 2	170-012-016-04	ONUCKY HARRY DANIEL	0.81		1	1
1	Pt 3	170-012-016-05	GRAVELLE RENE	2.00		1	1
1	Pt 3	170-012-017-00	RIVEST ANDRE	30.30		9	9
1	Pt 3	170-012-018-00	ANGUS GARRY WILLARD	31.40		9	9
1	Pt 3	170-012-018-01	HYDRO ONE NETWORKS INC	0.99		1	1
1	Pt 3	170-012-019-00	ST GERMAIN HENRI JOSEPH	21.60		6	6
1	Pt 3	170-012-020-00	HARRIS RALPH	0.14		1	1
1	Pt 3	170-012-021-00	BELANGER ANDRE	0.14		1	1
1	Pt 3	170-012-022-00	BISAILLON PIERRE	0.14		1	1
1	Pt 3	170-012-023-00	TARINI CARLO GENE	21.40		6	6
1	Pt 3	170-012-026-00	BELANGER JEAN PAUL	21.00		6	6
1	Pt 4	170-012-027-00	KAVEN MICHAEL	0.14		1	1
1	Pt 4	170-012-028-00	RAINVILLE ANDRE T	2.16		1	1
1	Pt 4	170-012-029-00	RAYMOND JOHANNE	0.14		1	1
1	Pt 4	170-012-030-00	DEMPSEY ROBERT JAMES WILLIAM	29.50		9	9
1	Pt 4	170-012-031-00	EDWARDS JENNIFER	0.42		1	1
1	Pt 4	170-012-032-00	GAGNE ERNEST	31.90		10	10
1	Pt 4	170-012-032-01	GAGNE BRIAN R	0.42		1	1
1	Pt 4	170-012-033-00	DIOTTE HELENE	20.38		6	6
1	Pt 4	170-012-034-00	LEMIEUX RHEO	0.21		1	1
1	Pt 4	170-012-035-00	Dalton Construction Limited	44.16		13	13
2	Pt 1	170-012-036-00	HYDRO ONE NETWORKS INC	0.56		1	1
2	Pt 1	170-012-036-05	THERIAULT DENIS	1.60		1	1
2	Pt 1	170-012-036-06	PLANTE ALCIDE	1.44		1	1
2	Pt 1	170-012-037-00	O DAISKEY JAMIE	21.75		7	7
2	Pt 1	170-012-037-01	BRIERE MAURICE ARTHUR	2.02		1	1
2	Pt 1	170-012-037-04	JODOUIN RITA ROSEANNA	0.37		1	1
2	Pt 1	170-012-037-05	WILLIAMSON LORIE ELLEN	0.40		1	1
2	Pt 1	170-012-037-06	PLANTE LISE CLAUDETTE	0.40		1	1
2	Pt 1	170-012-037-07	MATKO GOUPIL NATALIE	0.40		1	1
2	Pt 1	170-012-037-08	ROY LUC	0.40		1	1

SCHEDULE A - SCHEDULE OF ASSESSMENTS
PAQUETTE WHITSON DRAIN, City of Greater Sudbury
(except Branch A)

Con. Or Plan	Lot	Roll No.	Owner	PAQUETTE-WHITSON DRAIN			
				Approx Ha Affected	Benefit	Outlet	Total
2	Pt 1	170-012-037-09	BLEVINS GARRY JAMES	0.40		1	1
2	Pt 1	170-012-037-15	SHONWISE LOUISE	2.03		1	1
2	Pt 1	170-012-038-00	ENCIL JAMES	0.12		1	1
2	Pt 1	170-012-039-00	BESKOROWANY MICHAEL	0.12		1	1
2	Pt 1	170-012-040-00	VATERS KEVIN DNIEL	0.06		1	1
2	Pt 1	170-012-040-01	WARD KEVIN	0.06		1	1
2	Pt 1	170-012-041-00	SAVARD EDWARD	0.06		1	1
2	Pt 1	170-012-041-01	DESPATIE JEAN LOUIS	0.06		1	1
2	Pt 1	170-012-042-00	DESPATIE ADRIENNE	0.06		1	1
2	Pt 1	170-012-043-00	CHARTRAND ROGER	0.11		1	1
2	Pt 1	170-012-043-01	LAROCHELLE CECILE M	0.05		1	1
2	Pt 1	170-012-043-02	LAROCHELLE JACQUES	0.11		1	1
2	Pt 1	170-012-043-03	ARSENault JOEL	0.06		1	1
2	Pt 1	170-012-043-05	AUSTIN CAROL MARIE	0.06		1	1
2	Pt 1	170-012-044-00	DOIRON ERIC	0.06		1	1
2	Pt 1	170-012-044-01	LEVESQUE MARC DENIS	0.05		1	1
2	Pt 1	170-012-045-00	TASSE FERNAND JOSEPH	0.09		1	1
2	Pt 1	170-012-046-00	CARRIERE WILFRED	0.05		1	1
2	Pt 1	170-012-047-00	DEMORE ROSE-ANNA	0.05		1	1
2	Pt 1	170-012-048-00	LABRE NORBERT	0.05		1	1
2	Pt 1	170-012-049-00	DUBOIS MARC	0.05		1	1
2	Pt 1	170-012-050-00	SOKOLOWICZ BRIAN MICHAEL	0.05		1	1
2	Pt 1	170-012-051-00	GAUTHIER DANIEL	0.05		1	1
2	Pt 1	170-012-052-00	CLATTENBURG ZACHARY	0.05		1	1
2	Pt 1	170-012-053-00	PETITCLERC LAURENT	0.08		1	1
2	Pt 1	170-012-053-02	MAZAL JASON	0.04		1	1
2	Pt 1	170-012-060-00	CAISSE POPULAIRE ST JACQUES	0.75		1	1
2	Pt 1	170-012-065-01	UNION GAS LIMITED	0.00		1	1
2	Pt 1	170-012-066-00	CAISSE POPULAIRE ST JACQUES	0.05		1	1
2	Pt 1	170-012-068-00	LAFLEUR REJEANNE	0.05		1	1
2	Pt 1	170-012-069-00	JONES BRAD DR CHIROPRACTIC	0.05		1	1
2	Pt 1	170-012-070-00	JOBIDON ADRIEN	0.05		1	1
2	Pt 1	170-012-071-00	SIRMAN NATASHA	0.05		1	1
2	Pt 1	170-012-072-00	FAULKNER JAMES JACOB	0.09		1	1
2	Pt 1	170-012-073-00	DAN FOUCAULT CONSTRUCTION LTD	0.08		1	1
2	Pt 1	170-012-074-00	GIROUX RENE	0.09		1	1
2	Pt 1	170-012-075-00	PERREAULT INVESTMENTS LTD	0.09		1	1
2	Pt 1	170-012-076-00	PROULX GABRIELLE	0.05		1	1
2	Pt 1	170-012-077-00	PROULX GABRIELLE	0.05		1	1
2	Pt 1	170-012-078-00	PROULX GABRIELLE	0.05		1	1
2	Pt 1	170-012-079-00	LEMIRE DAVID PHILLIP	0.05		1	1
2	Pt 1	170-012-080-00	LEMIRE DAVID PHILLIP	0.05		1	1
2	Pt 1	170-012-081-00	IRWIN TODD MORLEY	0.04		1	1
2	Pt 1	170-012-082-00	HOULE AURELE	0.04		1	1
2	Pt 1	170-012-083-00	HOULE THERESE	0.09		1	1
2	Pt 1	170-012-085-00	JUTRAS ALCIDE	0.05		1	1
2	Pt 1	170-012-086-00	CARON DANIEL	0.05		1	1
2	Pt 1	170-012-088-00	BELL CANADA	0.09		1	1
2	Pt 1	170-012-089-00	LAPLANTE JOSEPH	0.07		1	1
2	Pt 1	170-012-090-00	GIROUX RAYMOND PAUL	0.07		1	1
2	Pt 1	170-012-091-00	BARBE JACQUES	0.05		1	1
2	Pt 1	170-012-092-00	WENTZELL ANTHONY CLYDE	0.05		1	1
2	Pt 1	170-012-093-00	BARRIAULT JASON	0.05		1	1
2	Pt 1	170-012-094-00	RACICOT EDWARD	0.05		1	1
2	Pt 1	170-012-095-00	CHARLEBOIS WENDY	0.05		1	1
2	Pt 1	170-012-096-00	OVERWATER GERALDINE	0.05		1	1
2	Pt 1	170-012-097-00	POITRAS RONALD	0.09		1	1
2	Pt 1	170-012-097-01	SOUCY ERIC	0.07		1	1
2	Pt 1	170-012-098-00	GAUDREAU ROGER MARC	0.06		1	1
2	Pt 1	170-012-099-00	BRADSHAW NADINE	0.08		1	1
2	Pt 1	170-012-099-01	RANNELLI CHRISTOPHER GARY	0.06		1	1
2	Pt 1	170-012-100-00	PARKER STEPHEN	0.05		1	1
2	Pt 1	170-012-100-01	BEAUDRY GAETAN	0.09		1	1
2	Pt 1	170-012-101-00	PRETTY BILLY JACK	0.16		1	1
2	Pt 1	170-012-102-00	PHARAND LILY	0.14		1	1
2	Pt 1	170-012-103-00	YOUNG RONALD	0.14		1	1
2	Pt 1	170-012-104-00	PAQUETTE ROGER ROMEO	0.14		1	1
2	Pt 1	170-012-105-00	BRAY MARCEL	0.14		1	1
2	Pt 1	170-012-106-00	COUTU NICOLE	0.14		1	1
2	Pt 1	170-012-107-00	DEMERS DANIEL	0.14		1	1
2	Pt 1	170-012-108-00	GOGUEN ANTOINE	0.14		1	1
2	Pt 1	170-012-109-00	GAGNE RONALD LAURENT	0.14		1	1
2	Pt 1	170-012-110-00	THORNTON VINCENT WILLIAM	0.14		1	1
2	Pt 1	170-012-111-00	GILBERT JACQUES	0.14		1	1
2	Pt 1	170-012-112-00	BARBE JACQUES	0.16		1	1
2	Pt 1	170-012-113-00	STEIN ERIN	0.14		1	1
2	Pt 1	170-012-114-00	PERREAULT MARC	0.14		1	1
2	Pt 1	170-012-115-00	PERREAULT MARC	0.19		1	1
2	Pt 1	170-012-116-00	CHARETTE ANDRE EDWARD DAN	0.14		1	1
2	Pt 1	170-012-117-00	CHARTRAND SCOTT	0.14		1	1
2	Pt 1	170-012-118-00	RAYMOND CHARLES	0.14		1	1
2	Pt 1	170-012-119-00	SONIER JACQUES	0.14		1	1
2	Pt 1	170-012-121-00	ROMAN CATHOLIC SEPARATE	1.45		1	1

SCHEDULE A - SCHEDULE OF ASSESSMENTS
PAQUETTE WHITSON DRAIN, City of Greater Sudbury
(except Branch A)

Con. Or Plan	Lot	Roll No.	Owner	PAQUETTE-WHITSON DRAIN			
				Approx Ha Affected	Benefit	Outlet	Total
2	Pt 1	170-012-122-00	LAMY NICOLE LEA	0.14		1	1
2	Pt 1	170-012-123-00	LAVOIE DENIS LOUIS	0.14		1	1
2	Pt 1	170-012-124-00	POITRAS DANIEL GERALD	0.07		1	1
2	Pt 1	170-012-124-01	LAVALLEE DAVID RAYMOND	0.07		1	1
2	Pt 1	170-012-125-00	QUESNEL RENEE CLAUDE	0.14		1	1
2	Pt 1	170-012-126-00	CHARETTE EDWARD E	0.07		1	1
2	Pt 1	170-012-126-01	PILON DANIEL ROSAIRE	0.06		1	1
2	Pt 1	170-012-127-00	PILON DANIEL ROSAIRE	0.14		1	1
2	Pt 1	170-012-128-00	PHILION ROLAND	0.06		1	1
2	Pt 1	170-012-128-01	GODDARD TRACY	0.07		1	1
2	Pt 1	170-012-128-02	KOSONIC ERNEST	0.05		1	1
2	Pt 1	170-012-129-00	LAFOREST ROBIN	0.14		1	1
2	Pt 1	170-012-130-00	CHIASSON MARIE ROSE	0.07		1	1
2	Pt 1	170-012-130-01	KAY GORDON BLAINE	0.07		1	1
2	Pt 1	170-012-131-00	MARION EMERY PATRICE	0.14		1	1
2	Pt 1	170-012-132-00	VIAU ERNEST LUDGER	0.14		1	1
2	Pt 1	170-012-133-00	DOIRON ANTONIO	0.14		1	1
2	Pt 1	170-012-134-00	HOULE THERESE	0.10		1	1
2	Pt 1	170-012-137-00	DUBOIS RHEAL	0.13		1	1
2	Pt 1	170-012-138-00	SONIER JACQUES	0.12		1	1
2	Pt 1	170-012-139-00	LEWIS THERESE	0.11		1	1
2	Pt 1	170-012-140-00	HIGGINS DIANE	0.11		1	1
2	Pt 1	170-012-141-00	BLAIN JAMES WILFRED	0.11		1	1
2	Pt 1	170-012-142-00	BLAIN JAMES	0.11		1	1
2	Pt 1	170-012-143-00	RENAUD ROLAND	0.11		1	1
2	Pt 1	170-012-144-00	HERAULT VANESSA	0.11		1	1
2	Pt 1	170-012-145-00	LABELLE DIANE CLAIRE	0.11		1	1
2	Pt 1	170-012-146-00	HRYSAK RODNEY	0.09		1	1
2	Pt 1	170-012-146-01	PENROSE KEITH	0.08		1	1
2	Pt 1	170-012-147-00	MCNAUGHTON MARK	0.11		1	1
2	Pt 1	170-012-148-00	MCLEOD MELISSA	0.08		1	1
2	Pt 1	170-012-149-00	HOBBS CONNIE	0.07		1	1
2	Pt 1	170-012-149-01	DUBOIS ADRIEN EUCLIDE	0.08		1	1
2	Pt 1	170-012-150-00	CAMERON ALAN	0.07		1	1
2	Pt 1	170-012-151-00	PROULX DONALD L	0.11		1	1
2	Pt 1	170-012-151-01	LAHTI MICHELINE	0.07		1	1
2	Pt 1	170-012-151-02	LANDRY NATALIE	0.06		1	1
2	Pt 1	170-012-152-00	ANZIL CHRISTOPHER JOHN	0.07		1	1
2	Pt 1	170-012-152-01	HAYES LAWRENCE MICHAEL	0.61		1	1
2	Pt 1	170-012-152-02	MARCOUX PAUL JEAN	0.05		1	1
2	Pt 1	170-012-152-03	PIQUETTE GILBERT	0.06		1	1
2	Pt 1	170-012-152-04	HOULE CHANTAL	0.06		1	1
2	Pt 1	170-012-152-05	DEMORE LEO	0.06		1	1
2	Pt 1	170-012-152-06	SABOURIN DAVID	0.06		1	1
2	Pt 1	170-012-152-07	GUILLEMETTE DANIEL CLAUDE	0.07		1	1
2	Pt 1	170-012-152-08	CUNNINGHAM SEAN	0.07		1	1
2	Pt 1	170-012-152-09	KOSHER JOHN ELIJAH	0.06		1	1
2	Pt 1	170-012-152-10	MACNEIL MICHAEL	0.06		1	1
2	Pt 1	170-012-152-11	PARK JAMES THOMAS	0.05		1	1
2	Pt 1	170-012-152-12	HENNEBERRY STEVEN	0.05		1	1
2	Pt 1	170-012-152-13	HULL SHONA FLORENCE	0.06		1	1
2	Pt 1	170-012-152-14	CLUSIAU RANDY	0.07		1	1
2	Pt 1	170-012-152-15	THIBODEAU PIERRE	0.06		1	1
2	Pt 1	170-012-152-16	GREGOIRE RAYMOND	0.06		1	1
2	Pt 1	170-012-152-17	DAIGLE MEVILLE	0.06		1	1
2	Pt 1	170-012-152-18	LEROUX SCOTT	0.06		1	1
2	Pt 1	170-012-152-19	JACKLIN MICHAEL ROBERT	0.06		1	1
2	Pt 1	170-012-152-20	GEROW MONIQUE ROSE	0.06		1	1
2	Pt 1	170-012-152-21	MADORE DANIEL	0.06		1	1
2	Pt 1	170-012-152-22	PELLAND MICHEL	0.06		1	1
2	Pt 1	170-012-152-23	MARIC HOLDINGS INC	0.06		1	1
2	Pt 1	170-012-152-24	SAVOIE FRANCOIS JOSEPH	0.34		1	1
2	Pt 1	170-012-152-25	WCTR LTD	0.99		1	1
2	Pt 1	170-012-152-26	??			1	1
2	Pt 1	170-012-153-00	MCLOUGHLIN DEREK	0.08		1	1
2	Pt 1	170-012-153-01	1695105 ONTARIO LTD	0.29		1	1
2	Pt 1	170-012-153-05	1695105 ONTARIO LTD	0.18		1	1
2	Pt 1	170-012-153-08	1695105 ONTARIO LTD	0.21		1	1
2	Pt 1	170-012-153-11	1695105 ONTARIO LTD	1.00		1	1
2	Pt 1	170-012-153-19	AULTMAN ROBERT PAUL	0.07		1	1
2	Pt 1	170-012-153-20	GIROUX ANDRE LOUIS	0.06		1	1
2	Pt 1	170-012-153-21	GIRARD PATARICK	0.06		1	1
2	Pt 1	170-012-153-22	LEPAGE MARIE PAULE	0.06		1	1
2	Pt 1	170-012-153-23	GAGNE SIMON RALPH	0.06		1	1
2	Pt 1	170-012-153-32	1695105 ONTARIO LTD	0.59		1	1
2	Pt 1	170-012-153-39	1695105 ONTARIO LTD	0.43		1	1
2	Pt 1	170-012-153-45	MAILLET ANDRE	0.09		1	1
2	Pt 1	170-012-153-46	LAJOIE RAYMOND GUY	0.08		1	1
2	Pt 1	170-012-153-47	LAURIN MICHEL	0.08		1	1
2	Pt 1	170-012-153-48	LAROCQUE RUDY	0.76		1	1
2	Pt 1	170-012-153-49	GREATER SUDBURY HOUSING	0.61		1	1
2	Pt 1	170-012-153-50	BOUDREAU GEORGES	0.06		1	1
2	Pt 1	170-012-153-51	CHENIER LOUIS	0.07		1	1

SCHEDULE A - SCHEDULE OF ASSESSMENTS
PAQUETTE WHITSON DRAIN, City of Greater Sudbury
(except Branch A)

Con. Or Plan	Lot	Roll No.	Owner	PAQUETTE-WHITSON DRAIN			
				Approx Ha Affected	Benefit	Outlet	Total
2	Pt 1	170-012-153-52	MAURICE NORMAND	0.07		1	1
2	Pt 1	170-012-153-53	LALONDE DANIEL ALBERT	0.06		1	1
2	Pt 1	170-012-153-54	CHEVRIER DENISE LOUISA	0.06		1	1
2	Pt 1	170-012-153-55	DUBE CAROL-ANNE	0.06		1	1
2	Pt 1	170-012-153-56	SPURRELL JEFFREY ROLAND	0.06		1	1
2	Pt 1	170-012-153-57	PITRE FRANCOIS	0.06		1	1
2	Pt 1	170-012-153-59	GUERIN ELISE	0.06		1	1
2	Pt 1	170-012-153-60	GIROUX ROBERT LUCIEN	0.06		1	1
2	Pt 1	170-012-153-61	HARRISON NICK	0.07		1	1
2	Pt 1	170-012-153-62	ARCAND MARTIN EDWARD	0.06		1	1
2	Pt 1	170-012-153-63	LAGRANDEUR GAETAN	0.06		1	1
2	Pt 1	170-012-153-64	WEBB ROBERT	0.06		1	1
2	Pt 1	170-012-153-65	HANNON CRAIG FRANCIS	0.06		1	1
2	Pt 1	170-012-153-66	OUELLET JOSEPH GERRY	0.06		1	1
2	Pt 1	170-012-153-67	CHAPUT ROMEO	0.06		1	1
2	Pt 1	170-012-153-69	PLOURDE JACQUELINE RITA	0.06		1	1
2	Pt 1	170-012-153-70	DOIRON JEAN YVES	0.06		1	1
2	Pt 1	170-012-153-71	GAWRYSIAK BONISLAW	0.06		1	1
2	Pt 1	170-012-153-72	BLANCHETTE TAMMY	0.06		1	1
2	Pt 1	170-012-153-73	HOULE LUC JOSEPH	0.06		1	1
2	Pt 1	170-012-153-74	BRUNET DANIEL	0.07		1	1
2	Pt 1	170-012-153-75	PICHE LAURIER	0.06		1	1
2	Pt 1	170-012-153-76	BEAUDRY GERMAIN EMILE	0.06		1	1
2	Pt 1	170-012-153-77	THELLAND STEVE DALE	0.06		1	1
2	Pt 1	170-012-153-78	LALONDE REJEANNE	0.06		1	1
2	Pt 1	170-012-153-79	ARCAND MICHAEL	0.06		1	1
2	Pt 1	170-012-153-80	WARD JULIE	0.06		1	1
2	Pt 1	170-012-153-81	THOMPSON PATRICIA	0.06		1	1
2	Pt 1	170-012-153-82	RICHARDSON MICHAEL ANDREW	0.06		1	1
2	Pt 1	170-012-153-83	DESBIENS LUCIEN	0.06		1	1
2	Pt 1	170-012-153-84	DESBIENS ALAIN	0.06		1	1
2	Pt 1	170-012-153-85	BEAUBIEN CLEMENT	0.08		1	1
2	Pt 1	170-012-153-86	MUNRO LEONARD JAMES	0.08		1	1
2	Pt 1	170-012-153-87	HOULE LUC JOSEPH	17.70		5	5
2	Pt 1	170-012-153-88	ST PIERRE DONALD	0.07		1	1
2	Pt 1	170-012-153-89	GODIN VINCENT	0.08		1	1
2	Pt 1	170-012-153-90	GUILLEMETTE CAROLE A	0.08		1	1
2	Pt 1	170-012-153-91	CAYOULTE JACQUES RAYMOND J	1.14		1	1
2	Pt 1	170-012-154-00	FORGET ALLAIN	16.20		5	5
2	Pt 1	170-012-155-00	SUTHERLAND JAMES	16.20		5	5
2	Pt 2	170-012-156-00	DESPATIE LUCIEN ESTATE	0.19		1	1
2	Pt 1	170-012-158-00	RICHER RUDY	0.12		1	1
2	Pt 1	170-012-158-01	COLLETTE CHRIS	12.60		4	4
2	Pt 2	170-012-159-00	DESPATIE LUCIEN	31.60		9	9
2	Pt 2	170-012-159-01	BERGERON JIM PATRICK	0.80		1	1
2	Pt 2	170-012-160-00	CITY OF GREATER SUDBURY	20.60		6	6
2	Pt 2	170-012-161-00	983374 ONTARIO INC.	0.72		1	1
2	Pt 2	170-012-162-00	HOULE LUC	0.42		1	1
2	Pt 2	170-012-163-00	CITY OF GREATER SUDBURY	0.15		1	1
2	Pt 2	170-012-164-00	ROY ALLAIN	0.19		1	1
2	Pt 2	170-012-165-00	THERRIEN MAURICE	0.09		1	1
2	Pt 2	170-012-165-01	PLOURDE STEVEN MICHAEL	0.09		1	1
2	Pt 2	170-012-166-00	TRUDEL RITA DOLORES	0.15		1	1
2	Pt 2	170-012-167-00	LAFOREST ARMAND	0.18		1	1
2	Pt 2	170-012-168-00	KINGSLEY CLAUDE	0.15		1	1
2	Pt 2	170-012-169-00	GERVAIS MARC	0.13		1	1
2	Pt 2	170-012-170-00	GIGUERE FLORIAN	0.14		1	1
2	Pt 2	170-012-171-00	QUESNELLE LISA	0.08		1	1
2	Pt 2	170-012-172-00	BELANGER DANIEL	0.14		1	1
2	Pt 2	170-012-173-00	SERRE CAROLE	0.14		1	1
2	Pt 2	170-012-174-00	CHENIER FRANCOIS	0.14		1	1
2	Pt 2	170-012-175-00	CHAPUT STEPHEN	0.14		1	1
2	Pt 2	170-012-176-00	HEIN ARTHUR	0.14		1	1
2	Pt 2	170-012-177-00	CUNNINGHAM BRYAN SEAN	0.11		1	1
2	Pt 2	170-012-178-00	SALIDAS JEAN MARGARET	0.12		1	1
2	Pt 2	170-012-179-00	JOLY REJEAN	0.11		1	1
2	Pt 2	170-012-180-00	LABRE DENIS	0.12		1	1
2	Pt 2	170-012-181-00	MACKEY MARY	0.14		1	1
2	Pt 2	170-012-182-00	WALMSLEY JOHN CONRAD ESTATE	0.12		1	1
2	Pt 2	170-012-183-00	CASOLA CHRISTOPHER	0.17		1	1
2	Pt 2	170-012-184-00	PROULX GERALD	0.11		1	1
2	Pt 2	170-012-185-00	BEAUSOLEIL NELSON PAUL	0.14		1	1
2	Pt 2	170-012-186-00	LEGALT PAUL	0.14		1	1
2	Pt 2	170-012-187-00	SERVAIS MAURICE	0.14		1	1
2	Pt 2	170-012-188-00	DUCHARME LOUIS RICHARD	0.14		1	1
2	Pt 2	170-012-189-00	BOULARD JOAN MARIE	0.14		1	1
2	Pt 2	170-012-190-00	ST JEAN GILLES	0.07		1	1
2	Pt 2	170-012-190-01	GREENE SEAN CHRISTOPHER	0.07		1	1
2	Pt 2	170-012-191-00	SCARR ANTHONY TYRONE JAMES	0.14		1	1
2	Pt 2	170-012-192-00	GOODFELLOW JAMES GERALD	0.14		1	1
2	Pt 2	170-012-193-00	FILION ROBERT FRANCOIS	0.14		1	1
2	Pt 2	170-012-194-00	SHOWISE MICHAEL	0.14		1	1
2	Pt 2	170-012-195-00	GENEREUX MARGARET	0.11		1	1

SCHEDULE A - SCHEDULE OF ASSESSMENTS
PAQUETTE WHITSON DRAIN, City of Greater Sudbury
(except Branch A)

Con. Or Plan	Lot	Roll No.	Owner	PAQUETTE-WHITSON DRAIN			
				Approx Ha Affected	Benefit	Outlet	Total
2	Pt 2	170-012-196-00	WALTENBURY MARC ADAM	0.07		1	1
2	Pt 2	170-012-196-01	PAQUETTE RONALD MARCEL	0.06		1	1
2	Pt 2	170-012-196-02	ST LOUIS CARMEN	0.07		1	1
2	Pt 2	170-012-197-00	QUICK ROBERT	0.07		1	1
2	Pt 2	170-012-198-00	LAVALLEE ROLAND JOSEPH	0.14		1	1
2	Pt 2	170-012-199-00	DUGUAY DANIEL	0.14		1	1
2	Pt 2	170-012-200-00	BONIN ROBERT	0.14		1	1
2	Pt 2	170-012-201-00	GALLANT NATHAN DEAN	0.14		1	1
2	Pt 2	170-012-202-00	PILON DANIEL	0.09		1	1
2	Pt 2	170-012-202-01	BLAIS FRANCINE	0.09		1	1
2	Pt 2	170-012-203-00	NOLET LOUIS THOMAS	0.14		1	1
2	Pt 2	170-012-204-00	PEPIN DAVID	0.07		1	1
2	Pt 2	170-012-204-01	GREENIDGE JOHN GORDON	0.07		1	1
2	Pt 2	170-012-205-00	FLAKE DAVID	0.14		1	1
2	Pt 2	170-012-206-00	GASCON RAYMOND LIONEL	0.14		1	1
2	Pt 2	170-012-207-00	STAFFORD JOEY	0.08		1	1
2	Pt 2	170-012-208-00	GAUDREAU JEAN MARC	0.14		1	1
2	Pt 2	170-012-209-00	RANCOURT YVAN EUGENE	0.14		1	1
2	Pt 2	170-012-210-00	CORMIER MICHEL GHISLAIN	0.14		1	1
2	Pt 2	170-012-211-00	WILLETT WILLIAM ALVIN	0.05		1	1
2	Pt 2	170-012-211-01	GARRISON GERALD SHAWN	0.09		1	1
2	Pt 2	170-012-212-00	SHIELDS ROBERT JAMES	0.14		1	1
2	Pt 2	170-012-213-00	LADEROUTE LEO EMILE	0.14		1	1
2	Pt 2	170-012-214-00	CORMIER DAVID	0.07		1	1
2	Pt 2	170-012-214-01	GOULD ROBERT	0.07		1	1
2	Pt 2	170-012-215-00	BEAUSOLEIL LAWRENCE STEVEN	0.14		1	1
2	Pt 2	170-012-216-00	PILON DANIEL	0.14		1	1
2	Pt 2	170-012-217-00	COULTER RUTH	0.08		1	1
2	Pt 2	170-012-217-01	MORRIS PATRICIA ANNE	0.07		1	1
2	Pt 2	170-012-218-00	MACDONALD JOHN	0.14		1	1
2	Pt 2	170-012-219-00	GUINDON DANIEL	0.14		1	1
2	Pt 2	170-012-220-00	BRULE MICHEL YVAN	0.14		1	1
2	Pt 2	170-012-221-00	CLOUTIER DANIEL	0.15		1	1
2	Pt 2	170-012-222-00	COLA FAMILY MANAGEMENT INC	31.50		9	9
2	Pt 2	170-012-223-00	PEPLINSKIE MARK RENE	0.51		1	1
2	Pt 2	170-012-224-00	RIDDLE LISA JANIE	0.27		1	1
2	Pt 2	170-012-225-00	GAGNON ROBERT ROMEO	0.42		1	1
2	Pt 2	170-012-226-00	DESPATIE RICHARD	14.40		4	4
2	Pt 2	170-012-226-80	POULIN RONALD	0.81		1	1
2	Pt 2	170-012-227-00	DESPATIE ROGER	5.30		2	2
2	Pt 2	170-012-228-00	SHIELDS MARY	12.50		4	4
2	Pt 2	170-012-229-00	HACHE MAURICE	0.13		1	1
2	Pt 2	170-012-229-01	GOULET JOHN FRANCOIS	0.19		1	1
2	Pt 3	170-012-230-00	GIRARD ANDRE MATHIEU	10.50		3	3
2	Pt 3	170-012-230-01	DESPATIE GHISLAINE	0.40		1	1
2	Pt 3	170-012-231-00	HEIN MARGARET ELIZABETH	10.70		3	3
2	Pt 3	170-012-232-00	AUDET RHEAL	0.14		1	1
2	Pt 3	170-012-234-00	LACHAPELLE KENNETH	0.40		1	1
2	Pt 3	170-012-234-01	SOMERS BASIL	8.00		2	2
2	Pt 3	170-012-234-05	JORDAN DAVID	0.40		1	1
2	Pt 3	170-012-235-01	PITRE RICHARD EMILE	20.60		6	6
2	Pt 3	170-012-236-00	DEWIT PHILIP ANTHONY	0.42		1	1
2	Pt 3	170-012-237-00	DROUIN ANDRE	6.61		2	2
2	Pt 3	170-012-237-01	RUSSELLE ANDREW	6.61		2	2
2	Pt 3	170-012-238-00	MICHAUD LINDA	0.14		1	1
2	Pt 3	170-012-239-00	MULLIN MARK	0.70		1	1
2	Pt 3	170-012-239-01	LABELLE DEREK	30.23		9	9
2	Pt 3	170-012-240-00	LABELLE DEREK	0.10		1	1
2	Pt 3	170-012-241-00	A HOULE HAULAGE	29.00		9	9
2	Pt 3	170-012-242-00	LABELLE LYNNE	0.10		1	1
2	Pt 3	170-012-243-00	GRENIER JOHN FRANCIS	6.80		2	2
2	Pt 3	170-012-244-00	CITY OF GREATER SUDBURY	0.28		1	1
2	Pt 3	170-012-245-00	LAFLAMME RENE RAYMOND	0.70		1	1
2	Pt 3	170-012-245-01	GRENIER JOHN FRANCIS	0.40		1	1
2	Pt 4	170-012-246-00	ROY GILLES	30.10		9	9
2	Pt 4	170-012-246-01	CITY OF GREATER SUDBURY	3.33		1	1
1	Pt 5	170-013-001-00	VILLENEUVE ROC	31.25		9	9
1	Pt 5	170-013-001-01	LAFLEUR JEAN PIERRE J	0.73		1	1
1	Pt 5	170-013-001-02	BOISSONNEAULT GASTON	31.42		9	9
1	Pt 5	170-013-001-03	CHEVRIER DENIS	0.74		1	1
1	Pt 5	170-013-001-04	BOBBIE DALE	0.81		1	1
1	Pt 5	170-013-002-00	TREPANIER DANIEL	32.50		10	10
1	Pt 5	170-013-003-00	CHLUSTICK SOPHIE	31.72		9	9
1	Pt 5	170-013-003-01	OUELLET STEPHANE	0.40		1	1
1	Pt 5	170-013-003-02	CHLUSTICK ERIKA ANNA	0.38		1	1
1	Pt 6	170-013-004-00	MARC LAFRENIERE CONSTRUCTION INC.	32.41		10	10
1	Pt 6	170-013-005-00	DALRON CONSTRUCTION LIMITED	30.07		9	9
SPECIAL BENEFIT TO LANDS TO BE ACQUIRED BY CGS (170-013-005-000-000)					775,500		775,500
SPECIAL BENEFIT TO SUBDIVIDERS (170-013-005-000-000)					222,500		222,500
1	Pt 6	170-013-005-02	FILIPPETTO JEAN-LOUIS	0.07		1	1
1	Pt 6	170-013-005-04	HILL JOHN	0.06		1	1
1	Pt 6	170-013-005-06	LABERGE ERIC	0.07		1	1
1	Pt 6	170-013-005-08	ROCHON NORMAN	0.07		1	1

SCHEDULE A - SCHEDULE OF ASSESSMENTS
PAQUETTE WHITSON DRAIN, City of Greater Sudbury
(except Branch A)

Con. Or Plan	Lot	Roll No.	Owner	PAQUETTE-WHITSON DRAIN			
				Approx Ha Affected	Benefit	Outlet	Total
1	Pt 6	170-013-005-10	KINGSLEY ALAIN	0.07		1	1
1	Pt 6	170-013-005-12	TAKACS SANDOR	0.07		1	1
1	Pt 6	170-013-005-14	PAPARO VINCE	0.07		1	1
1	Pt 6	170-013-005-16	GROULX DARRYL	0.07		1	1
1	Pt 6	170-013-005-18	LEBUIX ROCH	0.07		1	1
1	Pt 6	170-013-005-20	PRONOVOST RONALD	0.07		1	1
1	Pt 6	170-013-005-22	BEAUDRY RICHARD	0.07		1	1
1	Pt 6	170-013-005-24	CHOQUET JOYCE MADELINE	0.07		1	1
1	Pt 6	170-013-005-26	DILLMAN TREVOR	0.07		1	1
1	Pt 6	170-013-005-28	DUNN TYLER	0.07		1	1
1	Pt 6	170-013-005-30	SMITH ROBERT ALFRED	0.07		1	1
1	Pt 6	170-013-005-32	PELISSIER ROGER	0.07		1	1
1	Pt 6	170-013-005-34	HENRY DONALD JAMES	0.07		1	1
1	Pt 6	170-013-005-36	BAYER MARTIN	0.07		1	1
1	Pt 6	170-013-005-38	DUGUAY ADOLPH LAWRENCE	0.07		1	1
1	Pt 6	170-013-005-40	GRANT TREVOR	0.06		1	1
1	Pt 6	170-013-005-42	WRIGHT ANDREW	0.07		1	1
1	Pt 6	170-013-005-44	BEAUDETTE NICOLE	0.06		1	1
1	Pt 6	170-013-005-46	CHARTIER MICHEL	0.06		1	1
1	Pt 6	170-013-005-48	SAVIGNAC ADAM	0.06		1	1
1	Pt 6	170-013-005-50	ST EVE LARRY	0.06		1	1
1	Pt 6	170-013-005-52	PICARD RICHARD	0.06		1	1
1	Pt 6	170-013-005-54	CHENIER MICHAEL	0.06		1	1
1	Pt 6	170-013-005-56	CITY OF GREATER SUDBURY	0.03		1	1
1	Pt 6	170-013-008-00	RICKARD JOSHUA	0.14		1	1
1	Pt 6	170-013-009-00	MAKI MELVILLE	0.14		1	1
1	Pt 6	170-013-010-00	WALKER RAYMOND	0.14		1	1
1	Pt 6	170-013-011-00	MIDDLETON WILLIAM	0.14		1	1
1	Pt 6	170-013-012-00	LAFOND MARCEL	0.29		1	1
1	Pt 6	170-013-012-01	CAMPEAU ANITA	0.11		1	1
1	Pt 6	170-013-012-02	SEMINCHUK KENNETH	0.09		1	1
1	Pt 6	170-013-012-03	DEPIETRO TINA LYNN	0.09		1	1
1	Pt 6	170-013-013-00	630411 ONTARIO INC	21.80		7	7
SPECIAL BENEFIT TO LANDS TO BE ACQUIRED BY CGS (170-013-013-000-000)					345,000		345,000
SPECIAL BENEFIT TO SUBDIVIDERS (170-013-013-000-000)					402,500		402,500
1	Pt 6	170-013-013-01	2141279 ONTARIO LIMITED	0.10		1	1
1	Pt 6	170-013-013-02	DALRON CONSTRUCTION LIMITED	0.05	500	1	501
1	Pt 6	170-013-013-03	DALRON CONSTRUCTION LIMITED	0.06	500	1	501
1	Pt 6	170-013-013-04	DALRON CONSTRUCTION LIMITED	0.06	500	1	501
1	Pt 6	170-013-013-05	DALRON CONSTRUCTION LIMITED	0.06	500	1	501
1	Pt 6	170-013-013-06	CITY OF GREATER SUDBURY	0.02		1	1
1	Pt 6	170-013-013-07	DALRON CONSTRUCTION LIMITED	0.06	500	1	501
1	Pt 6	170-013-013-08	DALRON CONSTRUCTION LIMITED	0.07	500	1	501
1	Pt 6	170-013-013-09	DALRON CONSTRUCTION LIMITED	0.07	500	1	501
1	Pt 6	170-013-013-10	DALRON CONSTRUCTION LIMITED	0.08	500	1	501
1	Pt 6	170-013-013-11	DALRON CONSTRUCTION LIMITED	0.07	500	1	501
1	Pt 6	170-013-013-12	DALRON CONSTRUCTION LIMITED	0.07	500	1	501
1	Pt 6	170-013-013-13	DALRON CONSTRUCTION LIMITED	0.07	500	1	501
1	Pt 6	170-013-013-14	DALRON CONSTRUCTION LIMITED	0.07	500	1	501
1	Pt 6	170-013-013-15	DALRON CONSTRUCTION LIMITED	0.08	500	1	501
1	Pt 6	170-013-013-16	DALRON CONSTRUCTION LIMITED	0.08	500	1	501
1	Pt 6	170-013-013-17	DALRON CONSTRUCTION LIMITED	0.07	500	1	501
1	Pt 6	170-013-013-18	DALRON CONSTRUCTION LIMITED	0.08	500	1	501
1	Pt 6	170-013-013-19	DALRON CONSTRUCTION LIMITED	0.08	500	1	501
1	Pt 6	170-013-013-20	DALRON CONSTRUCTION LIMITED	0.08	500	1	501
1	Pt 6	170-013-013-21	DALRON CONSTRUCTION LIMITED	0.08	500	1	501
1	Pt 6	170-013-013-22	CITY OF GREATER SUDBURY	0.02		1	1
1	Pt 6	170-013-013-23	DALRON CONSTRUCTION LIMITED	0.08	500	1	501
1	Pt 6	170-013-013-24	DALRON CONSTRUCTION LIMITED	0.08	500	1	501
1	Pt 6	170-013-013-25	DALRON CONSTRUCTION LIMITED	0.08	500	1	501
1	Pt 6	170-013-013-26	DALRON CONSTRUCTION LIMITED	0.08	500	1	501
1	Pt 6	170-013-013-27	DALRON CONSTRUCTION LIMITED	0.08	500	1	501
1	Pt 6	170-013-013-28	DALRON CONSTRUCTION LIMITED	0.08	500	1	501
1	Pt 6	170-013-013-29	DALRON CONSTRUCTION LIMITED	0.08	500	1	501
1	Pt 6	170-013-013-30	DALRON CONSTRUCTION LIMITED	0.08	500	1	501
1	Pt 6	170-013-013-31	DALRON CONSTRUCTION LIMITED	0.05	500	1	501
1	Pt 6	170-013-013-32	DALRON CONSTRUCTION LIMITED	0.08	500	1	501
1	Pt 6	170-013-013-33	DALRON CONSTRUCTION LIMITED	0.04	500	1	501
1	Pt 6	170-013-013-34	DALRON CONSTRUCTION LIMITED	0.06	500	1	501
1	Pt 6	170-013-013-35	DALRON CONSTRUCTION LIMITED	0.06	500	1	501
1	Pt 6	170-013-013-36	DALRON CONSTRUCTION LIMITED	0.06	500	1	501
1	Pt 6	170-013-013-37	DALRON CONSTRUCTION LIMITED	0.06	500	1	501
1	Pt 6	170-013-013-38	DALRON CONSTRUCTION LIMITED	0.06	500	1	501
1	Pt 6	170-013-013-39	DALRON CONSTRUCTION LIMITED	0.06	500	1	501
1	Pt 6	170-013-013-40	DALRON CONSTRUCTION LIMITED	0.06	500	1	501
1	Pt 6	170-013-013-41	DALRON CONSTRUCTION LIMITED	0.06	500	1	501
1	Pt 6	170-013-013-42	CITY OF GREATER SUDBURY	0.02		1	1
1	Pt 6	170-013-013-43	CITY OF GREATER SUDBURY	0.25		1	1
1	Pt 6	170-013-013-44	DALRON CONSTRUCTION LIMITED	0.06	500	1	501
1	Pt 6	170-013-013-45	DALRON CONSTRUCTION LIMITED	0.07	500	1	501
1	Pt 6	170-013-013-46	DALRON CONSTRUCTION LIMITED	0.07	500	1	501
1	Pt 6	170-013-013-47	DALRON CONSTRUCTION LIMITED	0.07	500	1	501
1	Pt 6	170-013-013-48	DALRON CONSTRUCTION LIMITED	0.07	500	1	501

SCHEDULE A - SCHEDULE OF ASSESSMENTS
PAQUETTE WHITSON DRAIN, City of Greater Sudbury
 (except Branch A)

Con. Or Plan	Lot	Roll No.	Owner	PAQUETTE-WHITSON DRAIN			
				Approx Ha Affected	Benefit	Outlet	Total
1	Pt 6	170-013-013-49	DALRON CONSTRUCTION LIMITED	0.16		1	1
1	Pt 6	170-013-013-50	CITY OF GREATER SUDBURY	0.89		1	1
1	Pt 6	170-013-013-51	DALRON CONSTRUCTION LIMITED	0.27		1	1
1	Pt 6	170-013-013-52	DALRON CONSTRUCTION LIMITED	0.04	500	1	501
1	Pt 6	170-013-013-53	DALRON CONSTRUCTION LIMITED	0.06	500	1	501
1	Pt 6	170-013-013-54	DALRON CONSTRUCTION LIMITED	0.06	500	1	501
1	Pt 6	170-013-013-55	DALRON CONSTRUCTION LIMITED	0.06	500	1	501
1	Pt 6	170-013-013-56	DALRON CONSTRUCTION LIMITED	0.06	500	1	501
1	Pt 6	170-013-013-57	DALRON CONSTRUCTION LIMITED	0.06	500	1	501
1	Pt 6	170-013-013-58	DALRON CONSTRUCTION LIMITED	0.06	500	1	501
1	Pt 6	170-013-013-59	DALRON CONSTRUCTION LIMITED	0.06	500	1	501
1	Pt 6	170-013-013-60	DALRON CONSTRUCTION LIMITED	0.05	500	1	501
1	Pt 6	170-013-013-61	DALRON CONSTRUCTION LIMITED	0.06	500	1	501
1	Pt 6	170-013-013-62	DALRON CONSTRUCTION LIMITED	0.06	500	1	501
1	Pt 6	170-013-013-63	DALRON CONSTRUCTION LIMITED	0.05	500	1	501
1	Pt 6	170-013-013-64	DALRON CONSTRUCTION LIMITED	0.07	500	1	501
1	Pt 6	170-013-013-65	DALRON CONSTRUCTION LIMITED	0.07	500	1	501
1	Pt 6	170-013-013-66	DALRON CONSTRUCTION LIMITED	0.06	500	1	501
1	Pt 6	170-013-013-67	DALRON CONSTRUCTION LIMITED	0.06	500	1	501
1	Pt 6	170-013-013-68	DALRON CONSTRUCTION LIMITED	0.06	500	1	501
1	Pt 6	170-013-013-69	DALRON CONSTRUCTION LIMITED	0.07	500	1	501
1	Pt 6	170-013-015-00	TROTTIER COREY	0.93		1	1
1	Pt 6	170-013-015-01	BELISLE EDGAR LIONEL	0.20		1	1
1	Pt 6	170-013-015-02	FRENETTE MARC	0.12		1	1
1	Pt 6	170-013-015-03	MCKAY RICHARD MICHAEL	0.12		1	1
1	Pt 6	170-013-015-04	CARRIERE MAURICE	0.12		1	1
1	Pt 6	170-013-016-00	CITY OF GREATER SUDBURY	0.47		1	1
1	Pt 6	170-013-017-00	MOSSMAN JAMIE	0.17		1	1
1	Pt 6	170-013-018-00	DUPUIS HERVE JOSEPH	0.14		1	1
1	Pt 6	170-013-019-00	BELAIRE ARMAND	0.08		1	1
1	Pt 6	170-013-019-01	HENRY FERNAND J A	0.14		1	1
1	Pt 6	170-013-019-02	MALONEY WILLIAM JOSEPH	0.06		1	1
1	Pt 6	170-013-020-00	DESMARIS LUC	0.14		1	1
1	Pt 6	170-013-021-00	LEDUC GEMMA	0.14		1	1
1	Pt 6	170-013-022-00	FALARDEAU HAROLD ADGER	0.14		1	1
1	Pt 6	170-013-023-00	CRISPIN RHEAL FRANCOIS	0.14		1	1
1	Pt 6	170-013-024-00	BARRETTE RAYMOND	0.14		1	1
1	Pt 6	170-013-025-00	MACWILLIAM GARRY	0.14		1	1
1	Pt 6	170-013-026-00	FOUCAULT LYNN	0.14		1	1
1	Pt 6	170-013-027-00	BARRETTE FRANCELLA	0.14		1	1
1	Pt 6	170-013-028-00	TAPANILA JACK LAVERNE	0.14		1	1
1	Pt 6	170-013-029-00	BELZILE ARNEL JOSEPH	0.14		1	1
1	Pt 6	170-013-030-00	SPECK STEVEN DANIEL	0.14		1	1
1	Pt 6	170-013-032-00	SEGUIN JOCELYN	0.16		1	1
1	Pt 6	170-013-033-00	TAYLOR TREVOR	0.16		1	1
1	Pt 6	170-013-034-00	PILON GERALDINE	0.14		1	1
1	Pt 6	170-013-035-00	RESCH ESTHER LAURA	0.14		1	1
1	Pt 6	170-013-036-00	MROCHEK TED	0.14		1	1
1	Pt 6	170-013-037-00	HENRI GAETAN LEO	0.14		1	1
1	Pt 6	170-013-038-00	JAMES CHARLENE ANN	0.14		1	1
1	Pt 6	170-013-039-00	ZICKAR EDWARD JOHN	0.14		1	1
1	Pt 6	170-013-041-00	FOUCAULT ADRIEN	0.14		1	1
1	Pt 6	170-013-042-00	PARENT RICHARD	0.14		1	1
1	Pt 6	170-013-043-00	DENIS GISELE	0.14		1	1
1	Pt 6	170-013-044-01	JACKSON ROBERT	0.08		1	1
1	Pt 6	170-013-044-02	CARRIERE NANCY	0.06		1	1
1	Pt 6	170-013-044-03	LAFLEUR FRANCOIS LIONEL	0.06		1	1
1	Pt 6	170-013-044-04	PAPP IRIS	0.06		1	1
1	Pt 6	170-013-044-05	DAVIS ANDRE PETER	0.06		1	1
1	Pt 6	170-013-044-06	LEROY LORNA MARY	0.06		1	1
1	Pt 6	170-013-044-07	RAFTER DERRICK	0.07		1	1
1	Pt 6	170-013-044-08	LABELLE GERRALD	0.08		1	1
1	Pt 6	170-013-044-09	LAFLAMME SUZANNE	0.07		1	1
1	Pt 6	170-013-044-10	ST JULES PIERRE	0.06		1	1
1	Pt 6	170-013-044-11	ARSENAULT CLAUDE	0.06		1	1
1	Pt 6	170-013-044-12	BRETON MARCO	0.06		1	1
1	Pt 6	170-013-044-13	LAUZON GARRY	0.06		1	1
1	Pt 6	170-013-044-14	SAVOIE FRANCOIS	0.06		1	1
1	Pt 6	170-013-044-15	STINSON STEPHEN STEWART	0.06		1	1
1	Pt 6	170-013-044-16	ROUSSELLE JIM	0.06		1	1
1	Pt 6	170-013-044-17	MENARD BEATRICE ANNA	0.06		1	1
1	Pt 6	170-013-044-18	PAQUETTE MARC DELMER	0.06		1	1
1	Pt 6	170-013-044-19	GERGIEL JAMES ALLAN	0.06		1	1
1	Pt 6	170-013-044-20	DAOUST ANDRE	0.06		1	1
1	Pt 6	170-013-044-21	JOANETTE KAVIN	0.06		1	1
1	Pt 6	170-013-044-22	CHENIER JASON	0.06		1	1
1	Pt 6	170-013-044-23	SPEIRS ROBERT MATTHEW	0.06		1	1
1	Pt 6	170-013-044-24	DOLLAR SHAWN	0.06		1	1
1	Pt 6	170-013-044-25	COUFAL ROBERT	0.06		1	1
1	Pt 6	170-013-044-26	RESTOULE STEVE ERNEST	0.06		1	1
1	Pt 6	170-013-044-27	CORNELL JAMES STEWART	0.06		1	1
1	Pt 6	170-013-044-28	GOLDER JENNIFER LYNNE	0.06		1	1
1	Pt 6	170-013-044-29	SIMPSON SHARON JOSEPHINE	0.06		1	1

SCHEDULE A - SCHEDULE OF ASSESSMENTS
PAQUETTE WHITSON DRAIN, City of Greater Sudbury
(except Branch A)

Con. Or Plan	Lot	Roll No.	Owner	PAQUETTE-WHITSON DRAIN			
				Approx Ha Affected	Benefit	Outlet	Total
1	Pt 6	170-013-044-30	ROBERGE JACQUES ALAIN	0.06		1	1
1	Pt 6	170-013-044-31	ROBERGE JACQUES SR	0.06		1	1
1	Pt 6	170-013-044-32	ROULEAU MICHEL LAURENT	0.06		1	1
1	Pt 6	170-013-044-33	KUULA SANDRA MARIE	0.06		1	1
1	Pt 6	170-013-044-34	KUTCHAW DENNIS PATRICK	0.05		1	1
1	Pt 6	170-013-044-35	MCFARLANE FRANK	0.06		1	1
1	Pt 6	170-013-044-36	MACCULLOUGH JEFFREY HAROLD	0.06		1	1
1	Pt 6	170-013-044-37	O'CONNELL RICHARD	0.06		1	1
1	Pt 6	170-013-044-38	FAIRHALL RONALD	0.06		1	1
1	Pt 6	170-013-044-39	MAXWELL MONIQUE	0.05		1	1
1	Pt 6	170-013-044-40	RENAUD MAURICE	0.06		1	1
1	Pt 6	170-013-044-41	LAUNDREY HELENE	0.06		1	1
1	Pt 6	170-013-044-42	LAPLANTE DAVID	0.06		1	1
1	Pt 6	170-013-044-43	FREDETTE JEANNETTE FLORE	0.06		1	1
1	Pt 6	170-013-044-44	GIROUX DENIS ETIENNE	0.07		1	1
1	Pt 6	170-013-044-45	ROBERT DAVID	0.06		1	1
1	Pt 6	170-013-044-46	CITY OF GREATER SUDBURY	0.30		1	1
1	Pt 6	170-013-044-47	LAMOTHE PATRICIA EDNA	0.06		1	1
1	Pt 6	170-013-044-48	LEMIEUX GAETAN	0.06		1	1
1	Pt 6	170-013-044-49	WALKER JOSEPH MICHAEL	0.06		1	1
1	Pt 6	170-013-044-50	FRAPPIER LOUIS	0.06		1	1
1	Pt 6	170-013-044-51	GAUTHIER GILLES GUY	0.06		1	1
1	Pt 6	170-013-044-52	GUIDOTTI FRANK JOHN	0.06		1	1
1	Pt 6	170-013-044-53	ST AMOUR PAUL ERNEST	0.06		1	1
1	Pt 6	170-013-044-54	DUBORD ALAIN	0.06		1	1
1	Pt 6	170-013-044-55	BLACK NORMAN	0.08		1	1
1	Pt 6	170-013-044-56	MASLANKA CARL FRANK	0.06		1	1
1	Pt 6	170-013-044-57	LACHAPPELLE RICHARD	0.06		1	1
1	Pt 6	170-013-044-58	BAZINET RICHARD EMILE	0.06		1	1
1	Pt 6	170-013-044-59	PEARSON PETER JAMES	0.06		1	1
1	Pt 6	170-013-044-60	COUTU GUY	0.06		1	1
1	Pt 6	170-013-044-61	MCNAMARA RYAN ALEXANDER	0.06		1	1
1	Pt 6	170-013-044-62	BECK MIRANDA	0.06		1	1
1	Pt 6	170-013-044-63	MCNALLY GRAHAM	0.56		1	1
1	Pt 6	170-013-044-64	ROQUE FLOYD EUGENE	0.06		1	1
1	Pt 6	170-013-044-65	CHEANEY BURTON RICHARD	0.06		1	1
1	Pt 6	170-013-044-66	HACHEZ MICHEL GERARD	0.06		1	1
1	Pt 6	170-013-044-67	DEVON GARFIELD JOSEPH	0.06		1	1
1	Pt 6	170-013-044-68	FORRESTER KEITH	0.22		1	1
1	Pt 6	170-013-044-70	DUCHARME EDWARD LOUIS	0.08		1	1
1	Pt 6	170-013-044-71	YOUNG TIMOTHY	0.06		1	1
1	Pt 6	170-013-044-72	MANTLER GREGORY ERWIN	0.06		1	1
1	Pt 6	170-013-044-73	FOURNIER CHRISTOPHER THOMAS	0.06		1	1
1	Pt 6	170-013-044-74	MAZURE JAMES MICHAEL	0.06		1	1
1	Pt 6	170-013-044-75	RUTHERFORD LINDA ANNE	0.06		1	1
1	Pt 6	170-013-044-76	TAYLOR ANDREW	0.06		1	1
1	Pt 6	170-013-044-77	ROY GARY	0.06		1	1
1	Pt 6	170-013-044-78	AMIRAUT LUCIE DORIS	0.06		1	1
1	Pt 6	170-013-044-79	MACMILLAN NICOLE	0.06		1	1
1	Pt 6	170-013-044-80	PORTER TERRY	0.06		1	1
1	Pt 6	170-013-044-81	CLEMENT NORMAN	0.06		1	1
1	Pt 6	170-013-044-82	ROSS FRANCINE	0.06		1	1
1	Pt 6	170-013-044-83	DESJARDINS ROGER	0.06		1	1
1	Pt 6	170-013-044-84	BELL MALCOLM	0.06		1	1
1	Pt 6	170-013-044-85	GIRARD RODNEY MAURICE	0.07		1	1
1	Pt 6	170-013-044-86	LYONS-PICCIOTTOLI MARY	0.06		1	1
1	Pt 6	170-013-044-87	SAVAGE RENE MICHEL	0.06		1	1
1	Pt 6	170-013-044-88	STIRRETT COREY MICHAEL	0.06		1	1
1	Pt 6	170-013-044-89	BUETTEL FRANCINE	0.06		1	1
1	Pt 6	170-013-044-90	KRETZSCHMAR DARYL F	0.06		1	1
1	Pt 6	170-013-044-91	COMTOIS MICHEL	0.08		1	1
1	Pt 6	170-013-044-92	4453093 CANADA INC.	10.70	44,000	3	44,003
			SPECIAL BENEFIT TO SUBDIVIDERS (170-013-044-920-000)		475,000		475,000
1	Pt 6	170-013-044-93	CITY OF GREATER SUDBURY	0.40		1	1
1	Pt 6	170-013-044-94	ROY MICHEL	0.19		1	1
1	Pt 6	170-013-044-95	CITY OF GREATER SUDBURY	0.01		1	1
1	Pt 6	170-013-044-96	CITY OF GREATER SUDBURY	0.02		1	1
1	Pt 6	170-013-044-97	CITY OF GREATER SUDBURY	1.55		1	1
1	Pt 6	170-013-044-98	JEHOVAHS WITNESSES TRUSTEES	1.14		1	1
1	Pt 6	170-013-044-99	630411 ONTARIO INC	0.09		1	1
1	Pt 6	170-013-045-00	DANIS YVON FELIX	0.18		1	1
1	Pt 6	170-013-045-01	BOURASSA SYLVAIN	0.06		1	1
1	Pt 6	170-013-045-02	PUKARA ERIC KARL	0.06		1	1
1	Pt 6	170-013-045-03	JACKSON ROBERT WAYNE	0.06		1	1
1	Pt 6	170-013-045-04	VALLIERES MARILYN CUNNINGHAM	0.06		1	1
1	Pt 6	170-013-045-05	CROTEAU PHILIPPE	0.06		1	1
1	Pt 6	170-013-045-06	COOKE ROBERT	0.06		1	1
1	Pt 6	170-013-045-07	DUHAMEL SANDRA LYNN	0.08		1	1
1	Pt 6	170-013-045-08	WATSON DARCY C	0.08		1	1
1	Pt 6	170-013-045-09	MCANDREWS SCOTT	0.07		1	1
1	Pt 6	170-013-045-10	ROBILLARD GERALD	0.12		1	1
1	Pt 6	170-013-045-11	BETTS RYAN	0.13		1	1
1	Pt 6	170-013-045-12	CONDO NADINE	0.13		1	1

SCHEDULE A - SCHEDULE OF ASSESSMENTS
PAQUETTE WHITSON DRAIN, City of Greater Sudbury
(except Branch A)

Con. Or Plan	Lot	Roll No	Owner	PAQUETTE-WHITSON DRAIN			
				Approx Ha Affected	Benefit	Outlet	Total
1	Pt 6	170-013-045-13	LAPLANTE STEVEN HENRI	0.13		1	1
1	Pt 6	170-013-045-14	CLOUTHIER LISANNE	0.13		1	1
1	Pt 6	170-013-045-15	BERGERON JIM PATRICK	0.07		1	1
1	Pt 6	170-013-045-16	COUSINEAU SUSAN	0.08		1	1
1	Pt 6	170-013-045-17	ROBERTS DIANNE JEAN	0.07		1	1
1	Pt 6	170-013-046-00	JACQUES MATTHEW	0.23		1	1
1	Pt 6	170-013-047-00	VALLIERES MAURICE JOSEPH	0.11		1	1
2	Pt 4	170-015-001-00	NICKSY DONALD	0.10		1	1
2	Pt 4	170-015-002-00	LACELLE MICHAEL JOSEPH	0.14		1	1
2	Pt 4	170-015-003-00	MILLETTE RAYMOND	0.07		1	1
2	Pt 4	170-015-003-01	PREVOST DIANE HELENE	0.07		1	1
2	Pt 4	170-015-004-00	BELLEFEUILLE JACQUES DONALD	0.07		1	1
2	Pt 4	170-015-004-01	PHILIPPE DANIEL	0.07		1	1
2	Pt 4	170-015-005-00	GUTHRIE IRENE	0.14		1	1
2	Pt 4	170-015-005-01	BIGNUCOLO MICHAEL RUSSEL	0.06		1	1
2	Pt 4	170-015-006-00	CORNTHWAITE STEVEN	0.08		1	1
2	Pt 4	170-015-006-01	REIS ANTONIO	0.06		1	1
2	Pt 4	170-015-007-00	FOISY REMI GERALD	0.08		1	1
2	Pt 4	170-015-007-01	DOUCETTE BRENDA LYNN	0.06		1	1
2	Pt 4	170-015-008-00	TELENKO RICHARD MICHAEL	0.14		1	1
2	Pt 4	170-015-009-00	BRIDEAU LYSE BRIGITTE	0.08		1	1
2	Pt 4	170-015-009-01	BELEC ROBERT	0.06		1	1
2	Pt 4	170-015-010-00	HAYLE BENJAMIN	0.14		1	1
2	Pt 4	170-015-010-01	COURVILLE GILL	0.06		1	1
2	Pt 4	170-015-011-00	ALLAIRE CHARLES	0.14		1	1
2	Pt 4	170-015-011-01	HALDIN RICHARD	0.07		1	1
2	Pt 4	170-015-012-00	REMILLARD LAURETTE	0.14		1	1
2	Pt 4	170-015-013-00	THERRIEN JEAN-MARC	0.14		1	1
2	Pt 4	170-015-014-00	MICHAUD REJEAN LOUIS	0.09		1	1
2	Pt 4	170-015-014-01	ST AMOUR ROGER	0.06		1	1
2	Pt 4	170-015-015-00	ST GERMAIN MICHEL MAURICE	0.13		1	1
2	Pt 4	170-015-016-00	GIROUX ANDRE	0.07		1	1
2	Pt 4	170-015-016-01	SAVAGE RONALD	0.07		1	1
2	Pt 4	170-015-017-00	MCCUTCHEON ANDREW	0.07		1	1
2	Pt 4	170-015-017-01	HARKINS PATRICK	0.07		1	1
2	Pt 4	170-015-018-00	VALIQUETTE JOEL REMI	0.14		1	1
2	Pt 4	170-015-019-00	ROY BLAINE	0.14		1	1
2	Pt 4	170-015-020-00	CRANLEY CARMEN	0.08		1	1
2	Pt 4	170-015-020-01	SEGUIN DENIS LEO	0.06		1	1
2	Pt 4	170-015-021-00	LABRANCHE MATHEW	0.14		1	1
2	Pt 4	170-015-022-00	LABELLE RYAN	0.07		1	1
2	Pt 4	170-015-022-01	FOUCAULT DONALD ROGER	0.07		1	1
2	Pt 4	170-015-023-00	PAQUETTE MICHAEL ROBERT	0.07		1	1
2	Pt 4	170-015-023-01	BERUBE DANIEL REXFORD	0.07		1	1
2	Pt 4	170-015-024-00	OLDFIELD ROBERT JOHN	0.07		1	1
2	Pt 4	170-015-024-01	ROSS STEVEN	0.07		1	1
2	Pt 4	170-015-025-00	GRANT DAVID BARRETT	0.07		1	1
2	Pt 4	170-015-025-01	RICE LLOYD	0.07		1	1
2	Pt 4	170-015-026-00	PROULX DANIEL	0.14		1	1
2	Pt 4	170-015-027-00	JUDGE-LEVETT PETER	0.07		1	1
2	Pt 4	170-015-027-01	NAUSS BARRY	0.07		1	1
2	Pt 4	170-015-028-00	LEBLANC HELENE	0.07		1	1
2	Pt 4	170-015-028-01	GROLEAU ALAIN	0.07		1	1
2	Pt 4	170-015-029-00	GAUDAUR JOHN STERLING	0.07		1	1
2	Pt 4	170-015-029-01	GIBBS DEAN	0.07		1	1
2	Pt 4	170-015-029-02	TREMBLAY DAVID	0.07		1	1
2	Pt 4	170-015-030-00	BRETTON PATRICK	0.07		1	1
2	Pt 4	170-015-031-00	PELLERIN DENIS ANDRE	0.12		1	1
2	Pt 4	170-015-032-00	MONAGHAN PETER JOSEPH	0.09		1	1
2	Pt 4	170-015-032-01	LEDUC RAYMOND	0.10		1	1
2	Pt 4	170-015-033-00	GERVAIS-LEDUC SYLVIE	0.10		1	1
2	Pt 4	170-015-034-00	FERLOTTE GREGORY JOSEPH	0.07		1	1
2	Pt 4	170-015-034-01	RICHER DONALD	0.07		1	1
2	Pt 4	170-015-035-00	WILLETT MICHAEL JAMES	0.08		1	1
2	Pt 4	170-015-035-01	CITY OF GREATER SUDBURY	0.06		1	1
2	Pt 4	170-015-036-00	WISSELL ROBERT	0.14		1	1
2	Pt 4	170-015-037-00	STEWART FRED	0.15		1	1
2	Pt 4	170-015-038-00	PELLERIN JEAN-MARC LEONEL	0.15		1	1
2	Pt 4	170-015-039-00	LECUYER RICHARD RAYMOND	0.14		1	1
2	Pt 4	170-015-040-00	LEE SEAN	0.14		1	1
2	Pt 4	170-015-041-00	DEMORE GUY	0.14		1	1
2	Pt 4	170-015-042-00	LACASSE PAUL	0.14		1	1
2	Pt 4	170-015-043-00	BEAUDRY JEAN-GUY	0.14		1	1
2	Pt 4	170-015-044-00	HUOT KEVIN PATRICK	0.14		1	1
2	Pt 4	170-015-045-00	STONEHOUSE WAYNE HAROLD	0.14		1	1
2	Pt 4	170-015-046-00	HAMILTON DONALD LEO	0.14		1	1
2	Pt 4	170-015-046-01	CODERRE PIERRE	0.14		1	1
2	Pt 4	170-015-047-00	GAUCHER MATTHEW	0.14		1	1
2	Pt 4	170-015-048-00	PILON ANDRE PIERRE	0.14		1	1
2	Pt 4	170-015-049-00	PROULX MICHAEL	0.14		1	1
2	Pt 4	170-015-050-00	LARSTONE RAYMOND	0.07		1	1
2	Pt 4	170-015-050-01	NADEAU DENYSE	0.05		1	1
2	Pt 4	170-015-051-00	TROTTIER STACEY	0.06		1	1

SCHEDULE A - SCHEDULE OF ASSESSMENTS
PAQUETTE WHITSON DRAIN, City of Greater Sudbury
(except Branch A)

Con. Or Plan	Lot	Roll No.	Owner	PAQUETTE-WHITSON DRAIN			
				Approx Ha Affected	Benefit	Outlet	Total
2	Pt 4	170-015-051-10	CONTOIS RENE	0.06		1	1
2	Pt 4	170-015-051-20	1627582 ONTARIO INC	0.00		1	1
2	Pt 4	170-015-052-00	HEIN WADE	0.09		1	1
2	Pt 4	170-015-053-00	PHARAND LAURIER	0.14		1	1
2	Pt 4	170-015-054-00	BOUVIER HECTOR	0.14		1	1
2	Pt 4	170-015-055-00	BOISVENUE DENIS	0.14		1	1
2	Pt 4	170-015-056-00	FRANCHE MARC LUC	0.20		1	1
2	Pt 4	170-015-056-01	BOYER CATHERINE NORMA	0.20		1	1
2	Pt 4	170-015-056-02	LAST LYNDIA	0.20		1	1
2	Pt 4	170-015-056-03	LEBEL JEAN-PIERRE JOSEPH	0.20		1	1
2	Pt 4	170-015-057-00	CITY OF GREATER SUDBURY	0.81		1	1
2	Pt 4	170-015-058-00	BOISVERT CHRISTIAN	0.62		1	1
2	Pt 4	170-015-058-01	LOCKHART ALAN	0.06		1	1
2	Pt 4	170-015-058-02	HARRISON TOMMY	0.06		1	1
2	Pt 4	170-015-058-03	BELAIRE BRIAN	0.06		1	1
2	Pt 4	170-015-059-00	VANSANTVOORT TODD	0.06		1	1
2	Pt 4	170-015-059-01	WSNIEWSKI MICHAEL ANTHONY	0.14		1	1
2	Pt 4	170-015-060-00	DAULT RENE	0.40		1	1
2	Pt 4	170-015-061-00	MCLAUGHLIN PATRICK JAMES	0.15		1	1
2	Pt 4	170-015-062-00	BEDARD CAROL JENNY	0.08		1	1
2	Pt 4	170-015-063-00	SOLOMON SERGE	0.06		1	1
2	Pt 4	170-015-063-01	HAW CAREY	0.07		1	1
2	Pt 4	170-015-063-02	PRIEUR BROOKS	0.07		1	1
2	Pt 4	170-015-064-00	MONK ROBERT ALLAN	0.11		1	1
2	Pt 4	170-015-064-01	LADEROUTE JACK	0.11		1	1
2	Pt 4	170-015-064-02	BEDARD LUC LEO	0.08		1	1
2	Pt 4	170-015-064-03	MCNEILLIE ANDREW	0.06		1	1
2	Pt 4	170-015-064-04	HORSUP CHRISTOPHER	0.07		1	1
2	Pt 4	170-015-064-05	LEGAULT MARCEL	0.07		1	1
2	Pt 4	170-015-064-06	WICKHAM LARRY JOSEPH	0.06		1	1
2	Pt 4	170-015-064-07	THORKELSON WENDY	0.06		1	1
2	Pt 4	170-015-064-08	PEPIN MARCEL	0.06		1	1
2	Pt 4	170-015-064-09	PERRIN ANDRE	0.06		1	1
2	Pt 4	170-015-064-10	GAGNON DANIELLE	0.06		1	1
2	Pt 4	170-015-064-11	RIVET ROBERT	0.06		1	1
2	Pt 4	170-015-064-12	READ GLENN RICHARD DENIS	0.06		1	1
2	Pt 4	170-015-064-13	CORMIER MARY LOUISE	0.06		1	1
2	Pt 4	170-015-064-14	LORTIE LYNN LISETTE	0.06		1	1
2	Pt 4	170-015-064-15	BELANGER JEAN-PIERRE	0.06		1	1
2	Pt 4	170-015-064-16	MCCOMB MICHAEL JOSEPH	0.07		1	1
2	Pt 4	170-015-065-00	SCOTT JAMES	0.06		1	1
2	Pt 4	170-015-065-01	VALIQUETTE ANTHONY	0.06		1	1
2	Pt 4	170-015-065-02	HABITAT BOREAL INC	0.06		1	1
2	Pt 4	170-015-065-03	COMMISSION MALLORY	0.06		1	1
2	Pt 4	170-015-065-04	STEVENSON ANDREA	0.06		1	1
2	Pt 4	170-015-065-05	LAFLEUR HENRI MICHEL	0.06		1	1
2	Pt 4	170-015-065-06	MONTGOMERY ROBERT WILLIAM	0.06		1	1
2	Pt 4	170-015-065-07	LEBLANC RYAN SCOTT	0.06		1	1
2	Pt 4	170-015-065-08	PEIRSON DEAN	0.06		1	1
2	Pt 4	170-015-065-09	COLVIN DAVID EDWARD	0.06		1	1
2	Pt 4	170-015-065-10	HAWES DAVID	0.06		1	1
2	Pt 4	170-015-066-00	O'NEILL DENNIS PATRICK	0.06		1	1
2	Pt 4	170-015-066-01	JONES LLOYD	0.06		1	1
2	Pt 4	170-015-066-02	CITY OF GREATER SUDBURY	0.08		1	1
2	Pt 4	170-015-066-03	PILKEY DAVID MARSHALL EVANS	0.08		1	1
2	Pt 4	170-015-067-00	GRAY GARY LYNN	0.11		1	1
2	Pt 4	170-015-067-01	COUFAL PATRICIA DUNN	0.12		1	1
2	Pt 4	170-015-067-02	CARBONE JAMES	0.10		1	1
2	Pt 4	170-015-067-03	MALLETTE LARRY	0.07		1	1
2	Pt 4	170-015-067-04	MESSIER LOUISE	0.07		1	1
2	Pt 4	170-015-067-05	MORIN PIERRETTE	0.06		1	1
2	Pt 4	170-015-068-00	STEPHEN ALASTAIR	0.06		1	1
2	Pt 4	170-015-068-01	NOEL BARBARA	0.06		1	1
2	Pt 4	170-015-068-02	GRATTON CLINT MARCEL	0.06		1	1
2	Pt 4	170-015-068-03	RINTA LEO ARNOLD	0.06		1	1
2	Pt 4	170-015-068-04	WROBLOWSKY WALTER MICHAEL	0.06		1	1
2	Pt 4	170-015-069-00	RIOPEL PAUL	0.06		1	1
2	Pt 4	170-015-069-01	MISCEVIC MIRKO	0.06		1	1
2	Pt 4	170-015-069-02	SOLOMON RICHARD	0.06		1	1
2	Pt 4	170-015-069-03	PROULX GILLES	0.06		1	1
2	Pt 4	170-015-069-04	SECORD JOHN	0.06		1	1
2	Pt 4	170-015-070-00	RACIBORSKI HENRY	0.06		1	1
2	Pt 4	170-015-070-01	WISSELL MONIQUE	0.08		1	1
2	Pt 4	170-015-070-02	BELLEVILLE DANIEL	0.06		1	1
2	Pt 4	170-015-070-03	BUCKNER GERALD	0.06		1	1
2	Pt 4	170-015-070-04	GAGNE CAROLE	0.06		1	1
2	Pt 4	170-015-070-05	WRIGHT DAVID	0.06		1	1
2	Pt 4	170-015-071-00	LARIVIERE STEVE	0.06		1	1
2	Pt 4	170-015-071-01	CHARTRAND GERALD MICHEL	0.06		1	1
2	Pt 4	170-015-071-02	GIBBS BELLMORE MARGARET G	0.06		1	1
2	Pt 4	170-015-071-03	LIDDARD DAVID RICHARD	0.06		1	1
2	Pt 4	170-015-071-04	MCKAY JEFFREY DONALD	0.06		1	1
2	Pt 4	170-015-072-00	HORNER JAMES LYLE	0.06		1	1

SCHEDULE A - SCHEDULE OF ASSESSMENTS
PAQUETTE WHITSON DRAIN, City of Greater Sudbury
(except Branch A)

Con. Or Plan	Lot	Roll No.	Owner	PAQUETTE-WHITSON DRAIN			
				Approx Ha Affected	Benefit	Outlet	Total
2	Pt 4	170-015-072-01	TOEWS JEFFREY RONALD	0.06		1	1
2	Pt 4	170-015-072-02	GRACE BRYAN EDWARD	0.11		1	1
2	Pt 4	170-015-072-03	VILLENEUVE DANIEL	0.35		1	1
2	Pt 4	170-015-072-04	ROSS EDWARD ALEXANDER	0.06		1	1
2	Pt 4	170-015-072-05	CARD TERRY EDWARD	0.06		1	1
2	Pt 4	170-015-073-00	BEDARD MARCEL LEONARD	0.08		1	1
2	Pt 4	170-015-073-01	ANDERSON DOUGLAS LARRY	0.05		1	1
2	Pt 4	170-015-074-00	WHISSELL NINA	0.14		1	1
2	Pt 4	170-015-075-00	MALETTE DOLORES	0.07		1	1
2	Pt 4	170-015-075-01	MALETTE RICHARD	0.07		1	1
2	Pt 4	170-015-076-00	SAVIGNAC ERIC	0.07		1	1
2	Pt 4	170-015-077-00	CHRETIEN RAYMOND	0.14		1	1
2	Pt 4	170-015-078-00	MARTEL MAURICE MICHEL	0.07		1	1
2	Pt 4	170-015-078-01	CLEMENT PAUL	0.07		1	1
2	Pt 4	170-015-079-00	LEE JOHN CHARLES	0.06		1	1
2	Pt 4	170-015-079-01	RANSOM KIRK	0.06		1	1
2	Pt 4	170-015-080-00	CHRETIEN GERALD	0.06		1	1
2	Pt 4	170-015-080-01	HOLLINGSWORTH BRIAN	0.07		1	1
2	Pt 4	170-015-081-00	SEGUIN RICHARD ROSERIO	0.14		1	1
2	Pt 4	170-015-082-00	DESJARDINS MICHEL	0.07		1	1
2	Pt 4	170-015-082-01	TRUSSELL JAMES DOUGLAS	0.07		1	1
2	Pt 4	170-015-083-00	ANDREWS STEPHEN GEORGE	0.07		1	1
2	Pt 4	170-015-083-01	BROSSEAU GILLES PAUL	0.07		1	1
2	Pt 4	170-015-084-00	CHARBONNEAU RHEAL MARC	0.07		1	1
2	Pt 4	170-015-084-01	KINGSLEY JEANNINE MARIE A	0.07		1	1
2	Pt 4	170-015-085-00	SVIEZIKAS EDUARDAS SR	0.11		1	1
2	Pt 4	170-015-086-00	DESORMEAUX PAULETTE	0.13		1	1
2	Pt 4	170-015-087-00	CITY OF GREATER SUDBURY	0.14		1	1
2	Pt 4	170-015-088-00	CITY OF GREATER SUDBURY	0.13		1	1
2	Pt 4	170-015-089-00	LOHAN CHRISTOPHER	0.07		1	1
2	Pt 4	170-015-089-01	READ GERARD	0.06		1	1
2	Pt 4	170-015-090-00	BACKER DWAYNE	0.14		1	1
2	Pt 4	170-015-091-00	LACHANCE ERIC	0.07		1	1
2	Pt 4	170-015-091-01	MCKINNON WILLIAM	0.14		1	1
2	Pt 4	170-015-092-00	RANGER ROGER	0.07		1	1
2	Pt 4	170-015-093-00	BURTON DARREN	0.08		1	1
2	Pt 4	170-015-093-01	MATHIAS MICHEL	0.07		1	1
2	Pt 4	170-015-094-00	LISKE LARRY	0.06		1	1
2	Pt 4	170-015-094-01	KING JOHNATHAN	0.06		1	1
2	Pt 4	170-015-095-00	CAMPBELL RODNEY	0.14		1	1
2	Pt 4	170-015-096-00	HEBERT PATRICK OMER	0.14		1	1
2	Pt 4	170-015-097-00	LEPAGE MAUREEN	0.14		1	1
2	Pt 4	170-015-098-00	ROY GUY	0.07		1	1
2	Pt 4	170-015-098-01	FOY PAUL	0.07		1	1
2	Pt 4	170-015-099-00	ANDERSEN LARS PEDER	0.07		1	1
2	Pt 4	170-015-099-01	MACADAMS MURRAY	0.07		1	1
2	Pt 4	170-015-100-00	GRENIER MARC	0.14		1	1
2	Pt 4	170-015-101-00	MULVIHILL GREGORY CHARLES	0.13		1	1
2	Pt 4	170-015-101-01	GUENETTE LAURENT GERARD	0.07		1	1
2	Pt 4	170-015-101-02	TREMBLAY DONALD	0.05		1	1
2	Pt 4	170-015-102-00	PAVLUK JASON	0.07		1	1
2	Pt 4	170-015-103-00	TESSIER ROLAND	0.14		1	1
2	Pt 4	170-015-104-00	GRAVELLE RAYMOND	0.14		1	1
2	Pt 4	170-015-105-00	LABRANCHE PIERRE	0.14		1	1
2	Pt 4	170-015-106-00	FERLAND YVON	0.08		1	1
2	Pt 4	170-015-106-01	BOWES DANIEL	0.06		1	1
2	Pt 4	170-015-107-00	SAVAGE MARC	0.07		1	1
2	Pt 4	170-015-107-01	BONIN PERRY SHAWN	0.07		1	1
2	Pt 4	170-015-108-00	DAOUST MICHEL PAUL	0.07		1	1
2	Pt 4	170-015-108-01	POIRIER ROBICHAUD CLAIRE	0.07		1	1
2	Pt 4	170-015-109-00	RIEUX GILLES	0.14		1	1
2	Pt 4	170-015-110-00	MARINHEIRO CARL	0.08		1	1
2	Pt 4	170-015-110-01	HOLDEN DONALD BRUCE	0.06		1	1
2	Pt 4	170-015-110-03	CAYEN DANIEL	0.07		1	1
2	Pt 4	170-015-111-00	BEAULIEU DENNIS	0.07		1	1
2	Pt 4	170-015-111-01	BEDARD MARCEL	0.07		1	1
2	Pt 4	170-015-112-00	BELANGER ROBERT ROLAND	0.06		1	1
2	Pt 4	170-015-112-01	KINGSLEY MARK	0.08		1	1
2	Pt 4	170-015-113-00	LAFFOLEY HAROLD	0.14		1	1
2	Pt 4	170-015-114-00	CHRETIEN LEON	0.12		1	1
2	Pt 4	170-015-116-00	KINGSLEY DONALD ROBERT	0.09		1	1
2	Pt 4	170-015-117-00	LABBE KYLE	0.14		1	1
2	Pt 4	170-015-118-00	CLEMENT JASON	0.11		1	1
2	Pt 4	170-015-119-00	COURVILLE ANDREW	0.14		1	1
2	Pt 4	170-015-120-00	REILLY DAVID GREGORY	0.14		1	1
2	Pt 4	170-015-121-00	MCLEAN MAURICE	0.08		1	1
2	Pt 4	170-015-121-01	LACHANCE ANDRE	0.06		1	1
2	Pt 4	170-015-122-00	ST ONGE HUGUETTE ESTELLE	0.08		1	1
2	Pt 4	170-015-122-01	FRANK LARRY EDWARD	0.06		1	1
2	Pt 4	170-015-123-00	RIVARD MAURICE	0.07		1	1
2	Pt 4	170-015-123-01	DIAMOND DEBORAH ANNE SUSAN	0.07		1	1
2	Pt 4	170-015-124-00	LAFFIN MARY STELLA	0.14		1	1
2	Pt 4	170-015-125-00	DUVAL DANIEL	0.14		1	1

SCHEDULE A - SCHEDULE OF ASSESSMENTS
PAQUETTE WHITSON DRAIN, City of Greater Sudbury
(except Branch A)

Con. Or Plan	Lot	Roll No.	Owner	PAQUETTE-WHITSON DRAIN			
				Approx Ha Affected	Benefit	Outlet	Total
2	Pt 4	170-015-126-00	BERTRAND CLAUDETTE LISE	0.07		1	1
2	Pt 4	170-015-126-01	BLANCHETTE LUCIEN JOSEPH	0.07		1	1
2	Pt 4	170-015-127-00	MOORE JACK	0.14		1	1
2	Pt 4	170-015-128-00	DAOUST RICHARD	0.14		1	1
2	Pt 4	170-015-128-02	LABRE GERMAIN THOMAS	0.07		1	1
2	Pt 4	170-015-129-00	MILLETT LAUREL HEATHER	0.07		1	1
2	Pt 4	170-015-130-00	LEWIS CLARENCE J	0.14		1	1
2	Pt 4	170-015-131-00	DUDICHUM SHANE PETER	0.11		1	1
2	Pt 4	170-015-132-00	MCDUGALL CHRISTOPHER D	0.11		1	1
2	Pt 4	170-015-133-00	CAMERON FRANCIS ALEXANDER	0.11		1	1
2	Pt 4	170-015-134-00	GASCON ANDRE	0.14		1	1
2	Pt 4	170-015-135-00	DIAMOND CECILE	0.08		1	1
2	Pt 4	170-015-135-02	FREDETTE-MROCHEK ROXANNE J	0.05		1	1
2	Pt 4	170-015-135-03	PREVOST MARC	0.06		1	1
2	Pt 4	170-015-135-04	HARRISON GUY	0.06		1	1
2	Pt 4	170-015-136-00	DUPRAS RAYMOND	0.24		1	1
2	Pt 4	170-015-137-00	BELCOURT DANIEL	0.14		1	1
2	Pt 4	170-015-138-00	MAGEAU RICHARD J	0.14		1	1
2	Pt 4	170-015-139-00	GAUTHIER ROGER	0.20		1	1
2	Pt 4	170-015-139-01	DESROSIERERS AURELE	0.11		1	1
2	Pt 4	170-015-139-02	LACHANCE YVON ROBERT	0.11		1	1
2	Pt 4	170-015-140-00	BARRIAULT ISIDORE J	0.09		1	1
2	Pt 4	170-015-141-00	GLADU FERNAND	0.14		1	1
2	Pt 4	170-015-142-00	MATTE PATRICK	0.14		1	1
2	Pt 4	170-015-142-02	HULL DENNIS	0.06		1	1
2	Pt 4	170-015-143-00	LEHTO DONALD	0.08		1	1
2	Pt 4	170-015-144-00	HOVI PHILIP	0.08		1	1
2	Pt 4	170-015-144-01	FORTIN RICHARD JEAN	0.06		1	1
2	Pt 4	170-015-144-02	COTNOIR STEVE	0.06		1	1
2	Pt 4	170-015-145-00	MAHY KEVIN LESLIE	0.08		1	1
2	Pt 4	170-015-146-00	BEAUDETTE DEBRA	0.08		1	1
2	Pt 4	170-015-146-01	BRETHOUR ELVIN ROSS	0.06		1	1
2	Pt 4	170-015-147-00	GIRARD RICHARD BENOIT	0.07		1	1
2	Pt 4	170-015-147-01	GOULARD ROLAND	0.07		1	1
2	Pt 4	170-015-148-00	MACRURY BRIAN	0.07		1	1
2	Pt 4	170-015-148-01	MACRURY CHERYL-LYNN	0.07		1	1
2	Pt 4	170-015-149-00	BRETHOUR ROSS	0.08		1	1
2	Pt 4	170-015-149-01	BENOIT ANDREE	0.07		1	1
2	Pt 4	170-015-150-00	STASKUS GLENN	0.07		1	1
2	Pt 4	170-015-150-01	BLANCHETTE SYLVAIN	0.07		1	1
2	Pt 4	170-015-151-00	MEUNIER CHRIS	0.07		1	1
2	Pt 4	170-015-151-01	TRAYNOR SHAWN	0.08		1	1
2	Pt 4	170-015-152-00	PORTER JASON	0.06		1	1
2	Pt 4	170-015-152-01	MCCANDLESS KELLY LYNNE	0.07		1	1
2	Pt 4	170-015-153-00	BROMLEY GRAHAM	0.07		1	1
2	Pt 4	170-015-153-01	NORMORE KEVIN ANGUS	0.07		1	1
2	Pt 4	170-015-154-00	LEPINE YVON	0.08		1	1
2	Pt 4	170-015-154-01	BEDARD KAL NORMAN	0.06		1	1
2	Pt 4	170-015-155-00	ROBERTS DOUG	0.07		1	1
2	Pt 4	170-015-155-01	ST MARTIN RICHARD VICTOR	0.07		1	1
2	Pt 4	170-015-156-00	CAMERON SANDRA	0.07		1	1
2	Pt 4	170-015-156-01	LLOYD JAMIE	0.07		1	1
2	Pt 4	170-015-157-00	MEAWASIGE SONYA MARIE	0.14		1	1
2	Pt 4	170-015-158-00	GERVAIS ROGER	0.07		1	1
2	Pt 4	170-015-158-01	OLDHAM CLARENCE	0.07		1	1
2	Pt 4	170-015-159-00	CITY OF GREATER SUDBURY	0.14		1	1
2	Pt 4	170-015-160-00	CITY OF GREATER SUDBURY	0.14		1	1
2	Pt 4	170-015-161-00	CITY OF GREATER SUDBURY	0.14		1	1
2	Pt 4	170-015-162-00	CITY OF GREATER SUDBURY	0.14		1	1
2	Pt 4	170-015-163-00	BEDARD KENNETH	0.14		1	1
2	Pt 4	170-015-164-00	TREMBLAY DOREEN	0.14		1	1
2	Pt 4	170-015-165-00	CHRETIEN BENOIT	0.14		1	1
2	Pt 4	170-015-166-00	HAWKINS DILLON J	0.07		1	1
2	Pt 4	170-015-166-01	GAVAN MARTIN NAPOLEAN	0.07		1	1
2	Pt 4	170-015-167-00	REID JO-ANN	0.07		1	1
2	Pt 4	170-015-167-01	SHEPHERD MERVYN	0.07		1	1
2	Pt 4	170-015-168-00	REID CLIFFORD	0.07		1	1
2	Pt 4	170-015-168-01	POWELL MICHAEL DAVID	0.07		1	1
2	Pt 4	170-015-169-00	POITRAS GAETAN FERNAND	0.14		1	1
2	Pt 4	170-015-170-00	CHAUVIN CLAUDE GERARD	0.07		1	1
2	Pt 4	170-015-170-01	BEATTY LARRY	0.07		1	1
2	Pt 4	170-015-171-00	CHIASSON RHEAL SEVERIN	0.07		1	1
2	Pt 4	170-015-171-01	CHIASSON RHEAL	0.07		1	1
2	Pt 4	170-015-172-00	RIDDLE MICHAEL	0.14		1	1
2	Pt 4	170-015-173-00	JOCKO ANTHONY HOWARD	0.14		1	1
2	Pt 4	170-015-174-00	MACGARVIE JOHN W	0.14		1	1
2	Pt 4	170-015-175-00	CRAIG BRADLEY RAYMOND	0.14		1	1
2	Pt 4	170-015-176-00	JENSEN MICHAEL	0.14		1	1
2	Pt 4	170-015-177-00	LYTLE SHAWN WAYNE	0.07		1	1
2	Pt 4	170-015-177-01	LAIR RHEAL	0.07		1	1
2	Pt 4	170-015-178-00	PURVIS GLEN	0.14		1	1
2	Pt 4	170-015-179-00	GUERIN CLAUDE	0.14		1	1
2	Pt 4	170-015-180-00	ROSE WILMOT JOHN	0.14		1	1

SCHEDULE A - SCHEDULE OF ASSESSMENTS
PAQUETTE WHITSON DRAIN, City of Greater Sudbury
(except Branch A)

Con. Or Plan	Lot	Roll No.	Owner	PAQUETTE-WHITSON DRAIN			
				Approx Ha Affected	Benefit	Outlet	Total
2	Pt 4	170-015-181-00	DUGUAY DENNIS JOSEPH	0.10		1	1
2	Pt 4	170-015-182-00	CASTILLOUX YVAN	0.16		1	1
2	Pt 4	170-015-183-00	RICCI DAVID	0.13		1	1
2	Pt 4	170-015-184-00	JOHNSTON KATHY MAY	0.10		1	1
2	Pt 4	170-015-185-00	LAMOTHE SUSAN	0.07		1	1
2	Pt 4	170-015-185-01	GIRARD RONALD	0.07		1	1
2	Pt 4	170-015-186-00	MARROCCO GIUSEPPE	0.08		1	1
2	Pt 4	170-015-186-01	ZARANTONELLO GIOVANNI	0.06		1	1
2	Pt 4	170-015-187-00	BEAUDRY HENRY JIM	0.08		1	1
2	Pt 4	170-015-187-01	MALAK LISE	0.06		1	1
2	Pt 4	170-015-188-00	RUGGIERI GIOACCHINO	0.11		1	1
2	Pt 4	170-015-189-00	LANDERS GARY GARFIELD	0.08		1	1
2	Pt 4	170-015-189-01	MORIN JONATHAN	0.06		1	1
2	Pt 4	170-015-190-00	LOISELLE MAURICE A	0.08		1	1
2	Pt 4	170-015-190-01	MCANULTY MICHELLE	0.06		1	1
2	Pt 4	170-015-191-00	LARK RODNEY	0.07		1	1
2	Pt 4	170-015-191-01	GRIEVE GARY	0.07		1	1
2	Pt 4	170-015-192-00	DOMBEK STEPHEN FRANCIS	0.08		1	1
2	Pt 4	170-015-192-01	NADON GEORGE	0.06		1	1
2	Pt 4	170-015-193-00	BEAUDRY PATRICK	0.14		1	1
2	Pt 4	170-015-194-00	LAVALLEE RICHARD	0.07		1	1
2	Pt 4	170-015-194-01	BLOUIN LEE CHRISTOPHER	0.07		1	1
2	Pt 4	170-015-195-00	MASON GAETANNE	0.07		1	1
2	Pt 4	170-015-195-01	MCCANN EDGAR ALFRED	0.07		1	1
2	Pt 4	170-015-196-00	LACHANCE DANIEL	0.14		1	1
2	Pt 4	170-015-197-00	FERRAGINI LARA	0.14		1	1
2	Pt 4	170-015-198-00	REGIMBAL MAURICE ANDRE	0.14		1	1
2	Pt 4	170-015-199-00	RIVET LILLIAN MADELEINE	0.14		1	1
2	Pt 4	170-015-200-00	TRAHAN MARTIN	0.14		1	1
2	Pt 4	170-015-200-01	GIROUX MELISSA	0.07		1	1
2	Pt 4	170-015-201-00	KNELL DORIS	0.14		1	1
2	Pt 4	170-015-202-00	MATSON ROBERT E	0.14		1	1
2	Pt 4	170-015-203-00	LEVEILLE HENRY	0.14		1	1
2	Pt 4	170-015-204-00	ROZON ROBERT TERRANCE	0.07		1	1
2	Pt 4	170-015-204-01	PAQUETTE MICHAEL PAUL	0.07		1	1
2	Pt 4	170-015-205-00	DOBRTZ RICHARD ERNEST	0.14		1	1
2	Pt 4	170-015-206-00	HARRISON GERALD LAWRENCE	0.14		1	1
2	Pt 4	170-015-207-00	LAFONTAINE MAURICE ESTATE	0.14		1	1
2	Pt 4	170-015-208-00	MEANDRO PHILIP	0.14		1	1
2	Pt 4	170-015-210-00	THOMPSON PATRICK	0.14		1	1
2	Pt 4	170-015-211-00	HENRY MARK	0.14		1	1
2	Pt 4	170-015-212-00	BOUFFARD JEAN PAUL JOSEPH	0.14		1	1
2	Pt 4	170-015-213-00	RECOSKIE CAMERON	0.14		1	1
2	Pt 4	170-015-214-00	DENIS CAROLE	0.08		1	1
2	Pt 4	170-015-214-01	LEVAC PIERRE	0.06		1	1
2	Pt 4	170-015-215-00	SYMONS SCOTT MORGAN	0.08		1	1
2	Pt 4	170-015-215-01	COTE DENIS	0.06		1	1
2	Pt 4	170-015-216-00	CHARBONNEAU MICHAEL	0.09		1	1
2	Pt 4	170-015-216-01	FOURNIER ANDRE DANIEL	0.08		1	1
2	Pt 4	170-015-216-02	BRADLEY MARIETTE EMMA	0.06		1	1
2	Pt 4	170-015-217-00	WOOD ERNEST ROGER	0.07		1	1
2	Pt 4	170-015-218-00	BELISLE NORMAND ALBERT	0.14		1	1
2	Pt 4	170-015-219-00	PAQUIN KIMBERLY ANNE	0.14		1	1
2	Pt 4	170-015-220-00	POSSO PATRICIA STELLA	0.07		1	1
2	Pt 4	170-015-220-01	GROULX MARY	0.07		1	1
2	Pt 4	170-015-221-00	TATTERSALL STEVEN DOUGLAS	0.07		1	1
2	Pt 4	170-015-221-01	SCHMIDT STEVEN HAROLD	0.07		1	1
2	Pt 4	170-015-222-00	FREVE GERARD	0.14		1	1
2	Pt 4	170-015-223-00	GELINEAU RAYMOND MARCEL	0.14		1	1
2	Pt 4	170-015-224-00	LANTEIGNE ANDRE JOSEPH	0.14		1	1
2	Pt 4	170-015-225-00	COURTEMACHE SHAWN	0.14		1	1
2	Pt 4	170-015-226-00	PHILION PAULINE LOUISE MENARD	0.14		1	1
2	Pt 4	170-015-227-00	RICHARD ROGER EMILE	0.14		1	1
2	Pt 4	170-015-228-00	BILTON STEPHEN	0.14		1	1
2	Pt 4	170-015-229-00	GAUTHIER NELSON	0.08		1	1
2	Pt 4	170-015-229-01	PATE TERENCE	0.08		1	1
2	Pt 4	170-015-230-00	VOURIOT PIERRE	0.37		1	1
2	Pt 4	170-015-232-00	JENSEN GENE ARNOLD	0.15		1	1
2	Pt 4	170-015-233-00	GERVAIS MICHEL	0.14		1	1
2	Pt 4	170-015-234-00	MCPHEE RITA	0.14		1	1
2	Pt 4	170-015-235-00	SEENEY JONATHAN	0.14		1	1
2	Pt 4	170-015-236-00	1552457 ONTARIO INC	0.28		1	1
2	Pt 4	170-015-237-00	DYER PHILIP EARLE	0.14		1	1
2	Pt 4	170-015-238-00	RENAUD PAUL GILBERT	0.14		1	1
2	Pt 4	170-015-239-00	GAUDET GILLES	0.14		1	1
2	Pt 4	170-015-240-00	CHAPUT DENIS LEO	0.14		1	1
2	Pt 4	170-015-241-00	BERNARD MICHEL	0.14		1	1
2	Pt 4	170-015-242-00	BEAUDOIN ANDRE P	0.14		1	1
2	Pt 4	170-015-243-00	GAUDREAU MARCEL	0.14		1	1
2	Pt 4	170-015-244-00	LAPLANTE FRANCOIS	0.14		1	1
2	Pt 4	170-015-245-00	LECUYER YVAN JOSEPH NORBERT	0.14		1	1
2	Pt 4	170-015-246-00	LANOIS PRESTON	0.07		1	1
2	Pt 4	170-015-246-01	RIVET JEAN LUC	0.07		1	1

SCHEDULE A - SCHEDULE OF ASSESSMENTS
PAQUETTE WHITSON DRAIN, City of Greater Sudbury
(except Branch A)

Con. Or Plan	Lot	Roll No.	Owner	PAQUETTE-WHITSON DRAIN			
				Approx Ha Affected	Benefit	Outlet	Total
2	Pt 4	170-015-247-00	CITY OF GREATER SUDBURY	0.56		1	1
2	Pt 4	170-015-248-00	PITRE DAVID	0.08		1	1
2	Pt 4	170-015-248-01	SAMSON MICHAEL	0.08		1	1
2	Pt 4	170-015-249-00	TESSIER GUY	0.14		1	1
2	Pt 4	170-015-250-00	HENLEY JOSHUA	0.07		1	1
2	Pt 4	170-015-251-00	LEGAULT CLAUDE JEAN MARC	0.07		1	1
2	Pt 4	170-015-252-00	BELANGER MICHEL	0.07		1	1
2	Pt 4	170-015-252-01	LITTLE KEITH NEIL	0.07		1	1
2	Pt 4	170-015-253-00	COTNOIR DWAYNE BOB	0.07		1	1
2	Pt 4	170-015-253-01	HUARD CAMILLE	0.07		1	1
2	Pt 4	170-015-254-00	LAINO MARIO ANTHONY	0.07		1	1
2	Pt 4	170-015-254-01	MIKKILA BRUCE ALEXANDER	0.30		1	1
2	Pt 4	170-015-255-00	BURCH CHRISTOPHER DANIEL	0.07		1	1
2	Pt 4	170-015-255-01	LESCAULT GASTON	0.07		1	1
2	Pt 4	170-015-256-00	VEZEAU LEON EMILE	0.07		1	1
2	Pt 4	170-015-256-01	LAROSE AURELE	0.07		1	1
2	Pt 4	170-015-257-00	WHIPPLE KATHERINA	0.07		1	1
2	Pt 4	170-015-258-00	SAGLE LANCE	0.07		1	1
2	Pt 4	170-015-259-00	AUBERTIN DANIEL	0.07		1	1
2	Pt 4	170-015-260-00	ZIMMERMAN TODD	0.07		1	1
2	Pt 4	170-015-261-00	AUDET ROBERT	0.07		1	1
2	Pt 4	170-015-261-01	LAFLEUR PATRICK	0.07		1	1
2	Pt 4	170-015-262-00	KAVANAGH GERALD LEO	0.07		1	1
2	Pt 4	170-015-262-01	CARDINAL LEONARD ERNEST	0.07		1	1
2	Pt 4	170-015-263-00	LEBLANC ROLAND WILLIAM	0.07		1	1
2	Pt 4	170-015-263-01	MAKELA DAVID ALLAN	0.07		1	1
2	Pt 4	170-015-264-00	LEFEBVRE RENEE	0.07		1	1
2	Pt 4	170-015-264-01	KIVI MANDEE JOY	0.07		1	1
2	Pt 4	170-015-265-00	MOHAMMED FAREED	0.14		1	1
2	Pt 4	170-015-266-00	HUFFMAN LYNNE SYLVIE	0.08		1	1
2	Pt 4	170-015-266-01	OSHAUGHNESSY DAVID VINCENT	0.07		1	1
2	Pt 4	170-015-267-00	DESGROSEILLIERS JEAN-GUY	0.09		1	1
2	Pt 4	170-015-267-01	LAUZON LOUISE	0.06		1	1
2	Pt 4	170-015-268-00	CHARTRAND GHISLAINE FLORINA	0.14		1	1
2	Pt 4	170-015-269-00	DENNIE HUGUETTE MARIE	0.07		1	1
2	Pt 4	170-015-270-00	SMITH TAMMY	0.07		1	1
2	Pt 4	170-015-271-00	MURRAY KIM	0.08		1	1
2	Pt 4	170-015-271-01	GASCON PIERRE PIUS	0.06		1	1
2	Pt 4	170-015-272-00	KAUFFELDT KENNETH G	0.14		1	1
2	Pt 4	170-015-273-00	TYCHOLIZ JOHN	0.07		1	1
2	Pt 4	170-015-274-00	WINCH GORDON JAMES	0.07		1	1
2	Pt 4	170-015-275-00	SWARD STEVEN	0.07		1	1
2	Pt 4	170-015-276-00	LORANGER GILLES HENRI GEORGE	0.07		1	1
2	Pt 4	170-015-277-00	LAGRANDEUR RICHARD	0.07		1	1
2	Pt 4	170-015-278-00	DOUGAN KEVIN	0.07		1	1
2	Pt 4	170-015-279-00	HOULE HENRY OVILA	0.08		1	1
2	Pt 4	170-015-279-01	FRAPPIER JEAN PAUL	0.06		1	1
2	Pt 4	170-015-280-00	TRYON MAXINE	0.07		1	1
2	Pt 4	170-015-281-00	LABBE MARCEL NORMAN	0.07		1	1
2	Pt 4	170-015-282-00	BELLEMARE NORMAND	0.07		1	1
2	Pt 4	170-015-283-00	GODIN RICHARD MICHEL	0.06		1	1
2	Pt 4	170-015-284-00	LANGIN RONALD	0.06		1	1
2	Pt 4	170-015-285-00	MATHIEU SUSAN PATRICIA	0.12		1	1
2	Pt 4	170-015-287-00	MATHIEU JOANNE	0.06		1	1
2	Pt 4	170-015-288-00	MANTLER ERWIN	0.06		1	1
2	Pt 4	170-015-289-00	VALADE ROBERT JOSEPH	0.06		1	1
2	Pt 4	170-015-290-00	AINSWORTH MICHAEL	0.06		1	1
2	Pt 4	170-015-291-00	PHARAND KEITH	0.07		1	1
2	Pt 4	170-015-292-00	JUNKIN LIONEL	0.07		1	1
2	Pt 4	170-015-293-00	TOURIGNY LAURETTE JEANNETTE	0.14		1	1
2	Pt 4	170-015-294-00	NYKILCHYK JOHN EDWARD	0.07		1	1
2	Pt 4	170-015-294-01	DRAKE DAVID JOHN	0.07		1	1
2	Pt 4	170-015-295-00	CORNTHWAITE DARRELL SHAWN	0.08		1	1
2	Pt 4	170-015-295-01	MCNAB JANINE SUZANNE	0.06		1	1
2	Pt 4	170-015-296-00	TOURIGNY ROGER	0.08		1	1
2	Pt 4	170-015-296-01	TOURIGNY CLAUDE JOSEPH OSCAR	0.06		1	1
2	Pt 4	170-015-297-00	BALLOWAY GRANT ALEXANDER	0.08		1	1
2	Pt 4	170-015-297-01	ROBINSON DENNIS	0.06		1	1
2	Pt 4	170-015-298-00	HAWES KELLY	0.08		1	1
2	Pt 4	170-015-299-00	HAWES BRIAN	0.07		1	1
2	Pt 4	170-015-300-00	JONES JEAN-MARC PLACIDE	0.07		1	1
2	Pt 4	170-015-300-01	SIMMS JOHN BRITTON	0.07		1	1
2	Pt 4	170-015-301-00	MYRE CHARLES ARTHUR	0.07		1	1
2	Pt 4	170-015-301-01	PELLAND PHILIPPE	0.07		1	1
2	Pt 4	170-015-302-00	TURGEON CLAUDE	0.07		1	1
2	Pt 4	170-015-302-01	WINTERS ROY	0.07		1	1
2	Pt 4	170-015-303-00	CHISHOLM MELISSA	0.06		1	1
2	Pt 4	170-015-304-00	BOUTOT ROBERT JOSEPH	0.06		1	1
2	Pt 4	170-015-305-00	GIONET JEAN MARCEL	0.06		1	1
2	Pt 4	170-015-306-00	RICHER JAYME	0.06		1	1
2	Pt 4	170-015-307-00	PARK JOHN DAVID	0.06		1	1
2	Pt 4	170-015-308-00	BELANGER GILLES	0.06		1	1
2	Pt 4	170-015-309-00	LEGENDRE ROGER PAUL	0.06		1	1

SCHEDULE A - SCHEDULE OF ASSESSMENTS
PAQUETTE WHITSON DRAIN, City of Greater Sudbury
 (except Branch A)

Con. Or Plan	Lot	Roll No.	Owner	PAQUETTE-WHITSON DRAIN			
				Approx Ha Affected	Benefit	Outlet	Total
2	Pt 4	170-015-310-00	FONTAINE GERALD VICTOR	0.06		1	1
2	Pt 4	170-015-311-00	CITY OF GREATER SUDBURY	0.06		1	1
2	Pt 4	170-015-312-00	LONEY DAVID	0.07		1	1
2	Pt 4	170-015-313-00	ROY PHILIPPE	0.07		1	1
2	Pt 4	170-015-314-00	LALONDE RICHARD JOSEPH	0.07		1	1
2	Pt 4	170-015-315-00	CORMIER STEPHANE	0.08		1	1
2	Pt 4	170-015-316-00	LAVIGNE RAYAN	0.08		1	1
2	Pt 4	170-015-317-00	SAVAGE MAURICE ROGER	0.07		1	1
2	Pt 4	170-015-318-00	CHEVRETTE ALFRED	0.07		1	1
2	Pt 4	170-015-319-00	PLOUFFE ALBERT	0.07		1	1
2	Pt 4	170-015-320-00	CITY OF GREATER SUDBURY	0.07		1	1
2	Pt 4	170-015-321-00	DAIGLE MARTINE	0.06		1	1
2	Pt 4	170-015-322-00	HOPLEY JOHN WILLIAM	0.07		1	1
2	Pt 4	170-015-323-00	LAFRENIER PETER KEVEN B	0.07		1	1
2	Pt 4	170-015-324-00	BEESON BRANDON	0.07		1	1
2	Pt 4	170-015-325-00	FORTIN BRUNO	0.07		1	1
2	Pt 4	170-015-326-00	SAMPSON ST JACQUES SAMUEL	0.07		1	1
2	Pt 4	170-015-327-00	PATEY JEFFREY	0.07		1	1
2	Pt 4	170-015-328-00	ST JEAN ROGER LEO	0.07		1	1
2	Pt 4	170-015-329-00	COWLING JOHN DAVID	0.07		1	1
2	Pt 4	170-015-330-00	LAROCHELLE ROGER CLAUDE	0.07		1	1
2	Pt 4	170-015-331-00	BOUFFARD ROGER	0.07		1	1
2	Pt 4	170-015-332-00	MILLS DAVID	0.07		1	1
2	Pt 4	170-015-333-00	CITY OF GREATER SUDBURY	0.14		1	1
2	Pt 4	170-015-334-00	PILON DANIEL ROSAIRE	0.07		1	1
2	Pt 4	170-015-334-01	MEEKS ROSS	0.07		1	1
2	Pt 4	170-015-335-00	DOYON CLEMENCE	0.06		1	1
2	Pt 4	170-015-335-01	KNOX FREDERICK ALLEN	0.06		1	1
2	Pt 4	170-015-336-00	DOUGLAS ROBERT JOHNSON N.	0.06		1	1
2	Pt 4	170-015-336-01	WANTUCH MICHAEL ANDREW	0.06		1	1
2	Pt 4	170-015-337-00	JACKSON DAVID	0.06		1	1
2	Pt 4	170-015-337-01	CHRUSCH CINDY LEE	0.06		1	1
2	Pt 4	170-015-338-00	MALNACHUK ANNE MARY	0.08		1	1
2	Pt 4	170-015-339-00	DUPUIS REGENT	0.09		1	1
2	Pt 4	170-015-339-01	SMITH PETER CYRIL	0.06		1	1
2	Pt 4	170-015-340-00	LALONDE CARMEN	0.06		1	1
2	Pt 4	170-015-340-01	NOLAN MICHEL	0.06		1	1
2	Pt 4	170-015-341-00	CITY OF GREATER SUDBURY	0.06		1	1
2	Pt 4	170-015-341-01	CYR DENIS	0.06		1	1
2	Pt 4	170-015-341-02	BISHOP JOHN	0.06		1	1
2	Pt 4	170-015-342-00	LEVAC MARCEL GERARD	0.06		1	1
2	Pt 4	170-015-342-01	CITY OF GREATER SUDBURY	0.07		1	1
2	Pt 4	170-015-342-02	HITCHEN ALLAN STANLEY	0.07		1	1
2	Pt 4	170-015-342-03	REED ROBERT DAVID	0.07		1	1
2	Pt 4	170-015-343-00	CITY OF GREATER SUDBURY	30.10		9	9
2	Pt 4	170-015-344-00	MAGICAL NOOK OF CPTM	0.70		1	1
2	Pt 5	170-016-001-00	HANMER VALLEY SHOPPING	8.04		2	2
2	Pt 5	170-016-004-00	MUNCASTER DOROTHY VERNON	0.09		1	1
2	Pt 5	170-016-004-01	COUTU DONALD RICHARD	0.07		1	1
2	Pt 5	170-016-005-00	WINFIELD ROBERT JAMES	0.07		1	1
2	Pt 5	170-016-005-01	WADGE FREDRICK GEORGES	0.07		1	1
2	Pt 5	170-016-006-00	LEVAC DONALD	0.07		1	1
2	Pt 5	170-016-006-01	BOOKER SCOTT	0.07		1	1
2	Pt 5	170-016-007-00	CULLEN PATRICK	0.14		1	1
2	Pt 5	170-016-008-00	MORIN DOMINIQUE	0.14		1	1
2	Pt 5	170-016-009-00	LAPOINTE RITA	0.14		1	1
2	Pt 5	170-016-010-00	CARVELL JAMES ALFRED	0.14		1	1
2	Pt 5	170-016-011-00	COUTU DENIS	0.09		1	1
2	Pt 5	170-016-011-01	LEBLANC RHEO	0.09		1	1
2	Pt 5	170-016-012-00	NORRIS DOUGLAS	0.09		1	1
2	Pt 5	170-016-013-00	SHORT DOUGLAS ROGER	0.14		1	1
2	Pt 5	170-016-014-00	GRONDIN RICHARD	0.14		1	1
2	Pt 5	170-016-015-00	OLIVER ALLEN JOHN	0.15		1	1
2	Pt 5	170-016-016-00	BEDARD GUY	0.07		1	1
2	Pt 5	170-016-016-01	CLIFF TERRY BRENT	0.05		1	1
2	Pt 5	170-016-017-00	PROULX RICHARD MARC	0.14		1	1
2	Pt 5	170-016-018-00	MERCHANT RAYMOND MICHAEL	0.14		1	1
2	Pt 5	170-016-019-00	VAILLANCOURT BRUCE EDWARD	0.14		1	1
2	Pt 5	170-016-020-00	ROSS EVAN	0.14		1	1
2	Pt 5	170-016-021-00	WHEALY KENNETH	0.14		1	1
2	Pt 5	170-016-022-00	RIoux DANNY GERALD	0.14		1	1
2	Pt 5	170-016-023-00	ROY RENE	0.14		1	1
2	Pt 5	170-016-024-00	GUERIN YOLANDE	0.07		1	1
2	Pt 5	170-016-024-01	LAVALLEE MICHEL	0.07		1	1
2	Pt 5	170-016-025-00	FEARNLEY LYNDASAY JANET	0.14		1	1
2	Pt 5	170-016-026-00	JACULAK WALTER MAURICE	0.06		1	1
2	Pt 5	170-016-026-01	AYOTTE GUY	0.08		1	1
2	Pt 5	170-016-027-00	DESROCHES AUREL JOHN	0.14		1	1
2	Pt 5	170-016-028-00	GRAY PIERRETTE CATHERINE	0.14		1	1
2	Pt 5	170-016-029-00	PATRAKKA VILJO	0.14		1	1
2	Pt 5	170-016-030-00	REMILLARD DANIEL	0.14		1	1
2	Pt 5	170-016-031-00	MULLIGAN GARY	0.14		1	1
2	Pt 5	170-016-032-00	BLANCHETTE CHERYL	0.14		1	1

SCHEDULE A - SCHEDULE OF ASSESSMENTS
PAQUETTE WHITSON DRAIN, City of Greater Sudbury
(except Branch A)

Con. Or Plan	Lot	Roll No.	Owner	PAQUETTE-WHITSON DRAIN			
				Approx Ha Affected	Benefit	Outlet	Total
2	Pt 5	170-016-033-00	HENRI MICHEL EDDIE	0.14		1	1
2	Pt 5	170-016-034-00	SCHROEDER CYRIL	0.14		1	1
2	Pt 5	170-016-035-00	ST JEAN LEO JOSEPH	0.05		1	1
2	Pt 5	170-016-035-01	ROCHELEAU ROGER LUCIEN	0.05		1	1
2	Pt 5	170-016-036-00	WRIGHT VINCENT	0.07		1	1
2	Pt 5	170-016-036-01	PILON DONALD	0.07		1	1
2	Pt 5	170-016-037-00	BELLEFEUILLE ADAM	0.09		1	1
2	Pt 5	170-016-037-10	PEDNEAULT BERNADETTE	0.07		1	1
2	Pt 5	170-016-038-00	ROCCHIO PASQUALE	0.12		1	1
2	Pt 5	170-016-039-00	LEGAULT HELENE ALINE	0.15		1	1
2	Pt 5	170-016-040-00	TRUDEAU MARC NORMAND	0.15		1	1
2	Pt 5	170-016-041-00	JACKSON JIM	0.07		1	1
2	Pt 5	170-016-041-01	TOURIGNY FRANCOIS HENRI	0.07		1	1
2	Pt 5	170-016-042-00	BRISCOE DARRYL	0.08		1	1
2	Pt 5	170-016-042-01	MONCION ROBERT VICTOR	0.07		1	1
2	Pt 5	170-016-043-00	COTE GERALD KENNETH	0.14		1	1
2	Pt 5	170-016-044-00	SHERSON RICHARD LYLE	0.15		1	1
2	Pt 5	170-016-045-00	LEONARD PAMELA DIANE	0.15		1	1
2	Pt 5	170-016-046-00	ALBERT ALLAIN	0.07		1	1
2	Pt 5	170-016-046-01	DUREPOS PAULETTE LEA	0.07		1	1
2	Pt 5	170-016-047-00	NEAL KENNETH ERNEST	0.15		1	1
2	Pt 5	170-016-048-00	FEX WILLIAM JOSEPH	0.15		1	1
2	Pt 5	170-016-049-00	LUCI WALBERT NICHOLAS	0.15		1	1
2	Pt 5	170-016-050-00	SHERSON LYLE ALEXENDER	0.15		1	1
2	Pt 5	170-016-051-00	FRAPPIER FERNAND	0.12		1	1
2	Pt 5	170-016-052-00	BRIDEAU ROBERT	0.15		1	1
2	Pt 5	170-016-053-00	HOULE ROLAND	0.14		1	1
2	Pt 5	170-016-054-00	ZAZULAK GORDON JAMES	0.14		1	1
2	Pt 5	170-016-055-00	GORDON ANDREW	0.07		1	1
2	Pt 5	170-016-055-01	PEPIN BENOIT EUGENE	0.07		1	1
2	Pt 5	170-016-056-00	GRABOWSKI RALPH	0.14		1	1
2	Pt 5	170-016-057-00	BRYN BERNARD	0.12		1	1
2	Pt 5	170-016-058-00	RANCOURT JACQUELINE	0.16		1	1
2	Pt 5	170-016-059-00	LEHOUX VALERE FRANCOIS	0.15		1	1
2	Pt 5	170-016-060-00	LAPLANTE RAYMOND	0.20		1	1
2	Pt 5	170-016-061-00	METCALFE JOANNE SUSAN	0.18		1	1
2	Pt 5	170-016-062-00	DOMENICO LINDA	0.06		1	1
2	Pt 5	170-016-062-01	CAZA DANIEL	0.09		1	1
2	Pt 5	170-016-063-00	LARRETT JOYCE	0.15		1	1
2	Pt 5	170-016-064-00	ABBOTT JOAN	0.15		1	1
2	Pt 5	170-016-065-00	BRUHM LAURA	0.15		1	1
2	Pt 5	170-016-066-00	DEMPSEY ALLAN MICHAEL	0.15		1	1
2	Pt 5	170-016-067-00	BRIDEAU ROGER	0.15		1	1
2	Pt 5	170-016-068-00	PRIMEAU RONALD	0.15		1	1
2	Pt 5	170-016-069-00	TAYLOR ARTHUR	0.15		1	1
2	Pt 5	170-016-070-00	SMITH BRIAN	0.15		1	1
2	Pt 5	170-016-071-00	KRAMER MARK	0.15		1	1
2	Pt 5	170-016-072-00	TONER ANN MARIE	0.15		1	1
2	Pt 5	170-016-073-00	SERVANT GEORGES ERNEST	0.15		1	1
2	Pt 5	170-016-074-00	BURNS TIMOTHY	0.15		1	1
2	Pt 5	170-016-075-00	GAUTHIER MICHEL	0.15		1	1
2	Pt 5	170-016-076-00	SAUVE-DUBOIS HELENE FLORENCE	0.15		1	1
2	Pt 5	170-016-077-00	RICARD DENIS	0.09		1	1
2	Pt 5	170-016-077-01	LEMEGA STEVE	0.08		1	1
2	Pt 5	170-016-078-00	COUTURE JEAN-GUY	0.15		1	1
2	Pt 5	170-016-079-00	PLOURDE ROBERT	0.15		1	1
2	Pt 5	170-016-080-00	UPWARD BARRY	0.15		1	1
2	Pt 5	170-016-081-00	FOGARTY GARY	0.15		1	1
2	Pt 5	170-016-082-00	MAGUIRE MURIEL ANGELINE	0.14		1	1
2	Pt 5	170-016-083-00	BROWN HERBERT JAMES	0.15		1	1
2	Pt 5	170-016-084-00	NICKNER DEBBIE	0.14		1	1
2	Pt 5	170-016-085-00	CAMPBELL ADAM	0.17		1	1
2	Pt 5	170-016-086-00	DUBE LUC	0.15		1	1
2	Pt 5	170-016-087-00	LAGACE RAYMOND	0.08		1	1
2	Pt 5	170-016-087-01	CITY OF GREATER SUDBURY	0.40		1	1
2	Pt 5	170-016-087-02	BRADLEY LYNDA	0.08		1	1
2	Pt 5	170-016-088-00	BEAUDRY GILLES MAURICE	0.07		1	1
2	Pt 5	170-016-088-01	MARTIN RICHARD HERMAN	0.07		1	1
2	Pt 5	170-016-089-00	ANDERSON ARCHER	0.15		1	1
2	Pt 5	170-016-090-00	LEBLANC ROBERT	1.57		1	1
2	Pt 5	170-016-091-00	GOULET ANDRE	0.14		1	1
2	Pt 5	170-016-092-00	GIROUX MITCHELL LARRY	0.15		1	1
2	Pt 5	170-016-093-00	MCAULEY JAMES BERNARD	0.14		1	1
2	Pt 5	170-016-094-00	RAYMOND RICHARD RAOUL JOSEPH	0.15		1	1
2	Pt 5	170-016-095-00	PROULX RICHARD	0.26		1	1
2	Pt 5	170-016-096-00	PLOUFFE JUSTIN	0.14		1	1
2	Pt 5	170-016-097-00	POIRIER JEAN JOSEPH	0.16		1	1
2	Pt 5	170-016-098-00	ROUTLIFF DONALD GORDON	0.13		1	1
2	Pt 5	170-016-099-00	SOHM ERNEST FREDERICK	0.14		1	1
2	Pt 5	170-016-100-00	COLQUHOUN PETER	0.14		1	1
2	Pt 5	170-016-101-00	WHITTEKER JOHN HENRY	0.10		1	1
2	Pt 5	170-016-102-00	JONES WILLIAM MICHAEL	0.14		1	1
2	Pt 5	170-016-103-00	THIBERT ANDRE	0.14		1	1

SCHEDULE A - SCHEDULE OF ASSESSMENTS
PAQUETTE WHITSON DRAIN, City of Greater Sudbury
 (except Branch A)

Con. Or Plan	Lot	Roll No.	Owner	PAQUETTE-WHITSON DRAIN			
				Approx Ha Affected	Benefit	Outlet	Total
2	Pt 5	170-016-104-00	DELPARTE NORMAND LUDGER	0.14		1	1
2	Pt 5	170-016-105-00	MARSHALL MICHAEL	0.20		1	1
2	Pt 5	170-016-106-00	CITY OF GREATER SUDBURY	0.51		1	1
2	Pt 5	170-016-106-01	LAFERRIERE MAURICE NICOL	0.07		1	1
2	Pt 5	170-016-106-02	BODSON DENIS FERNAND	0.07		1	1
2	Pt 5	170-016-106-04	TURCOTTE ANDRE	0.07		1	1
2	Pt 5	170-016-106-05	POTTIER DEREK	0.14		1	1
2	Pt 5	170-016-106-06	LAForge MARC	0.07		1	1
2	Pt 5	170-016-107-00	HEAPHY YOLANDE	0.14		1	1
2	Pt 5	170-016-108-00	CHALK GERALD	0.06		1	1
2	Pt 5	170-016-108-01	RICHER DAVID JOHNSON	0.04		1	1
2	Pt 5	170-016-109-00	MEULEMAN JOSEPH	0.08		1	1
2	Pt 5	170-016-109-01	MERIGIOLI DANTE	0.05		1	1
2	Pt 5	170-016-110-00	WIMAN ROSS H	0.14		1	1
2	Pt 5	170-016-111-00	POIRIER ERIC MARCEL JOSEPH	0.17		1	1
2	Pt 5	170-016-112-00	MCGOWAN EARL ALBERT	0.16		1	1
2	Pt 5	170-016-113-00	GUILBEAULT WILFRID	0.16		1	1
2	Pt 5	170-016-114-00	DAVIS WILLIAM JAMES	0.16		1	1
2	Pt 5	170-016-115-00	GERVAIS ROBERT DAVID LOUIS	0.10		1	1
2	Pt 5	170-016-115-01	CARRIERE RENE	0.06		1	1
2	Pt 5	170-016-116-00	MCNAB MARIE-JEANNE	0.16		1	1
2	Pt 5	170-016-117-00	BEAUDETTE LEO	0.16		1	1
2	Pt 5	170-016-118-00	BENNETT IRWIN	0.10		1	1
2	Pt 5	170-016-118-01	PETRYNA ALLAN WALTER	0.06		1	1
2	Pt 5	170-016-119-00	BOURQUE MARC ROSARIE	0.14		1	1
2	Pt 5	170-016-120-00	TRIMMER CHRISTOPHER EDWARD	0.14		1	1
2	Pt 5	170-016-121-00	HAMEL ELLWOOD	0.14		1	1
2	Pt 5	170-016-122-00	SNOW GORDON	0.09		1	1
2	Pt 5	170-016-123-00	LOGAN GEORGE W	0.10		1	1
2	Pt 5	170-016-124-00	DESJARDINS JACQUES	0.11		1	1
2	Pt 5	170-016-125-00	BOISVENUE DENISE	0.08		1	1
2	Pt 5	170-016-125-01	HIGGS RAYMOND JOHN	0.07		1	1
2	Pt 5	170-016-126-00	RHEAUME MARCEL	0.15		1	1
2	Pt 5	170-016-127-00	LEDREW DENNIS LUCIEN	0.14		1	1
2	Pt 5	170-016-128-00	HUARD RAYMOND OVILA	0.14		1	1
2	Pt 5	170-016-129-00	ALLEN CRAIG	0.14		1	1
2	Pt 5	170-016-130-00	LABERGE GABRIELLE	0.12		1	1
2	Pt 5	170-016-131-00	MAKELA RICHARD	0.11		1	1
2	Pt 5	170-016-132-00	PELLETIER FREDERIC	0.18		1	1
2	Pt 5	170-016-133-00	OUIMETTE MARCEL	0.11		1	1
2	Pt 5	170-016-134-00	POTHIER LISE YOLANDE	0.12		1	1
2	Pt 5	170-016-135-00	LAFORTUNE CARL PAUL EMILE	0.14		1	1
2	Pt 5	170-016-136-00	WALTENBURY TERENCE MICHAEL	0.14		1	1
2	Pt 5	170-016-137-00	HOULE YVAN	0.14		1	1
2	Pt 5	170-016-138-00	TRUDEAU PIERRE	0.14		1	1
2	Pt 5	170-016-139-00	BELANGER NORMAND	0.14		1	1
2	Pt 5	170-016-140-00	BARSTAD RONALD	0.08		1	1
2	Pt 5	170-016-140-01	MEALEY JOHN JOSEPH	0.06		1	1
2	Pt 5	170-016-141-00	DALCOURT RICHARD	0.14		1	1
2	Pt 5	170-016-142-00	MEALEY SHAWN	0.14		1	1
2	Pt 5	170-016-143-00	TURNBULL DANIEL	0.15		1	1
2	Pt 5	170-016-144-00	WYLIE DAVID	0.13		1	1
2	Pt 5	170-016-145-00	GAGNE CATHERINE CECILIA	0.14		1	1
2	Pt 5	170-016-146-00	BERGER DELMAR	0.08		1	1
2	Pt 5	170-016-146-01	HAMILTON DAVID	0.06		1	1
2	Pt 5	170-016-147-00	LECLAIR MICHEL ROBERT	0.14		1	1
2	Pt 5	170-016-148-00	DESMARIS CAROLE	0.14		1	1
2	Pt 5	170-016-149-00	CHAMBERLAND PAUL GUY	0.14		1	1
2	Pt 5	170-016-150-00	BOSLEY JASON RICHARD	0.14		1	1
2	Pt 5	170-016-151-00	THOMSON TRAVIS	0.14		1	1
2	Pt 5	170-016-152-00	YOUNG TIMOTHY GEORGE	0.08		1	1
2	Pt 5	170-016-152-01	HIBBARD DAMON SHIELS	0.07		1	1
2	Pt 5	170-016-153-00	GIROUX DEREK	0.14		1	1
2	Pt 5	170-016-154-00	BOSSEY ROBERT	0.15		1	1
2	Pt 5	170-016-155-00	O'GORMAN PATRICK	0.15		1	1
2	Pt 5	170-016-156-00	BINKLEY TIMOTHY	0.15		1	1
2	Pt 5	170-016-157-00	CHEVRETTE ROY MICHAEL	0.15		1	1
2	Pt 5	170-016-158-00	COOKE FRANK LESLIE	0.14		1	1
2	Pt 5	170-016-159-00	MALINSKI EDWARD MARIAN	0.14		1	1
2	Pt 5	170-016-160-00	WRIGHT MORRIS	0.14		1	1
2	Pt 5	170-016-161-00	REAY CURTIS	0.14		1	1
2	Pt 5	170-016-162-00	CANDUSSO BRUNO	0.14		1	1
2	Pt 5	170-016-163-00	KEOUGH CODY	0.14		1	1
2	Pt 5	170-016-164-00	PEACOCK ROBERT ROY	0.15		1	1
2	Pt 5	170-016-165-00	WUKSINIC STEVEN	0.15		1	1
2	Pt 5	170-016-166-00	BABIN GERALD LEONARD	0.15		1	1
2	Pt 5	170-016-167-00	DESMARIS RAYMONDE ANNA	0.15		1	1
2	Pt 5	170-016-168-00	DESMARIS ANDRE	0.15		1	1
2	Pt 5	170-016-169-00	LACHANCE MICHEL	0.15		1	1
2	Pt 5	170-016-170-00	ARMSTRONG TINA JOANNE	0.09		1	1
2	Pt 5	170-016-170-01	PIGEAU ADELARD	0.06		1	1
2	Pt 5	170-016-171-00	MAURICE DAVID	0.15		1	1
2	Pt 5	170-016-172-00	LACASSE REJEAN	0.15		1	1

SCHEDULE A - SCHEDULE OF ASSESSMENTS
PAQUETTE WHITSON DRAIN, City of Greater Sudbury
(except Branch A)

Con. Or Plan	Lot	Roll No.	Owner	PAQUETTE-WHITSON DRAIN			
				Approx Ha Affected	Benefit	Outlet	Total
2	Pt 5	170-016-173-00	ROY MARC	0.07		1	1
2	Pt 5	170-016-173-01	COTE FERNAND ALBERT	0.07		1	1
2	Pt 5	170-016-174-00	GUAY ROBERT JOSEPH	0.14		1	1
2	Pt 5	170-016-175-00	YACHUK DAN R	0.07		1	1
2	Pt 5	170-016-175-01	VIOLETTE ROCH	0.07		1	1
2	Pt 5	170-016-176-00	PELLERIN YVON	0.07		1	1
2	Pt 5	170-016-176-01	POPE GERALD ARNOLD	0.07		1	1
2	Pt 5	170-016-177-00	PAQUETTE JACK	0.14		1	1
2	Pt 5	170-016-178-00	BROWN CLARENCE ALLAN	0.11		1	1
2	Pt 5	170-016-179-00	KOLPPANEN KEVIN JOHN	0.13		1	1
2	Pt 5	170-016-180-00	URQUHART MEGAN	0.11		1	1
2	Pt 5	170-016-181-00	WALKER RALPH	0.10		1	1
2	Pt 5	170-016-182-00	DUFOUR CAROLE	0.07		1	1
2	Pt 5	170-016-182-01	JOHNSTON BRIAN DON	0.08		1	1
2	Pt 5	170-016-182-02	BEDARD MARK ROLAND	0.07		1	1
2	Pt 5	170-016-183-00	CHEVRIER ROGER	0.07		1	1
2	Pt 5	170-016-184-00	HENLEY CAROL ANN	0.14		1	1
2	Pt 5	170-016-185-00	HORNE STEVEN LEO	0.14		1	1
2	Pt 5	170-016-186-00	MALONEY JEROME D	0.14		1	1
2	Pt 5	170-016-187-00	BENTLEY ALLAN JOHN	0.14		1	1
2	Pt 5	170-016-188-00	FITCHETT JAMES KENNETH	0.15		1	1
2	Pt 5	170-016-189-00	PROULX GILBERT ADELARD	0.11		1	1
2	Pt 5	170-016-190-00	BERES LOUIS	0.16		1	1
2	Pt 5	170-016-191-00	RYAN CORNELIUS	0.14		1	1
2	Pt 5	170-016-192-00	BERES TIMOTHY LOUIS	0.07		1	1
2	Pt 5	170-016-192-01	HANSON KEITH	0.07		1	1
2	Pt 5	170-016-193-00	ABIGAIL CLYDE WILLIAM	0.09		1	1
2	Pt 5	170-016-193-01	LAMOUREUX MAURICE	0.06		1	1
2	Pt 5	170-016-194-00	LAIR COREY	0.07		1	1
2	Pt 5	170-016-194-01	CITY OF GREATER SUDBURY	0.73		1	1
2	Pt 5	170-016-194-50	PURVIS GLEN	0.07		1	1
2	Pt 5	170-016-195-00	CLEMENT DENIS RENE	0.14		1	1
2	Pt 5	170-016-196-00	HANZEL SCOTT DOUGLAS	0.14		1	1
2	Pt 5	170-016-197-00	MCNABB CLAYTON WARREN	0.14		1	1
2	Pt 5	170-016-198-00	BRISSON ALAIN ANDRE	0.14		1	1
2	Pt 5	170-016-199-00	LAFRENIERE MARC	0.07		1	1
2	Pt 5	170-016-199-01	BRUNETTE DANIEL	0.07		1	1
2	Pt 5	170-016-200-00	CONNOR GREGORY ANDREW	0.07		1	1
2	Pt 5	170-016-200-01	RUSSELL LAWRENCE DALE	0.07		1	1
2	Pt 5	170-016-201-00	MAHON GREGORY RANDOLPH	0.14		1	1
2	Pt 5	170-016-202-00	HOPE WILLIAM	0.14		1	1
2	Pt 5	170-016-203-00	MAHON GORDON	0.14		1	1
2	Pt 5	170-016-204-00	PEATTIE JOHN EDWARD	0.14		1	1
2	Pt 5	170-016-205-00	FOURNIER NORMAND SYLVIO	0.14		1	1
2	Pt 5	170-016-206-00	CHENIER JOYCE LOUISE	0.05		1	1
2	Pt 5	170-016-206-01	RENAUD PATRICK	0.06		1	1
2	Pt 5	170-016-207-00	RIEMER DAVID	0.07		1	1
2	Pt 5	170-016-208-00	CARROLL PATRICIA ANNE	0.06		1	1
2	Pt 5	170-016-208-01	MOSHER GORDON	0.13		1	1
2	Pt 5	170-016-209-00	LANGLOIS RICHARD	0.14		1	1
2	Pt 5	170-016-210-00	SAINIO ALLAN	0.14		1	1
2	Pt 5	170-016-211-00	PERREAULT ROBERT	0.14		1	1
2	Pt 5	170-016-212-00	DESJARDINS KENNETH	0.14		1	1
2	Pt 5	170-016-213-00	TAYLOR PHILIP J	0.14		1	1
2	Pt 5	170-016-214-00	HELM THOMAS JOHN	0.07		1	1
2	Pt 5	170-016-214-01	DESMARIS RICHARD	0.07		1	1
2	Pt 5	170-016-215-00	DOKIS GRANT	0.06		1	1
2	Pt 5	170-016-215-01	PARR BRUCE EDWARD	0.08		1	1
2	Pt 5	170-016-216-00	RICHER PAUL	0.14		1	1
2	Pt 5	170-016-217-00	TUNNEY JOHN PAUL	0.14		1	1
2	Pt 5	170-016-218-00	THERIAULT DAN MARC	0.14		1	1
2	Pt 5	170-016-219-00	DESJARDINS BEVERLEY	0.14		1	1
2	Pt 5	170-016-220-00	GENEREUX MELSON	0.14		1	1
2	Pt 5	170-016-221-00	STREITENBERGER BRUCE	0.08		1	1
2	Pt 5	170-016-221-01	OTTO WILLIAM BRUCE	0.06		1	1
2	Pt 5	170-016-222-00	BRUNNE SCOTT	0.14		1	1
2	Pt 5	170-016-223-00	SCARR GLEN	0.12		1	1
2	Pt 5	170-016-224-00	REMY GERARD LUCIEN	0.13		1	1
2	Pt 5	170-016-225-00	RICHARD MARC	0.13		1	1
2	Pt 5	170-016-226-00	HAUKENFRERS MANFRED	0.09		1	1
2	Pt 5	170-016-227-00	ST JACQUES RHEAL	0.14		1	1
2	Pt 5	170-016-228-00	GIBEALT TAMMY THERESE	0.14		1	1
2	Pt 5	170-016-229-00	DUBE ADRIEN	0.14		1	1
2	Pt 5	170-016-230-00	ROBERTS DAVID	0.15		1	1
2	Pt 5	170-016-231-00	BERNSTEIN RAYMOND	0.15		1	1
2	Pt 5	170-016-232-00	GOBBO MARK	0.12		1	1
2	Pt 5	170-016-233-00	SERRE DANIEL JOSEPH	0.14		1	1
2	Pt 5	170-016-234-00	BELLEMORE NORMA	0.08		1	1
2	Pt 5	170-016-234-01	MACMILLAN DARREN	0.07		1	1
2	Pt 5	170-016-235-00	CHRETIEN DENIS FRANCOIS	0.14		1	1
2	Pt 5	170-016-236-00	D'ENTREMONT CHRISTINA	0.07		1	1
2	Pt 5	170-016-236-01	DELAHUNT MAYNARD	0.07		1	1
2	Pt 5	170-016-237-00	RAYMOND STEVEN	0.08		1	1

SCHEDULE A - SCHEDULE OF ASSESSMENTS
PAQUETTE WHITSON DRAIN, City of Greater Sudbury
(except Branch A)

Con. Or Plan	Lot	Roll No.	Owner	PAQUETTE-WHITSON DRAIN			
				Approx Ha Affected	Benefit	Outlet	Total
2	Pt 5	170-016-237-01	GROULX LAURIER	0.06		1	1
2	Pt 5	170-016-238-00	MCCHESEY JODY	0.14		1	1
2	Pt 5	170-016-239-00	NOWE SHAWN	0.14		1	1
2	Pt 5	170-016-240-00	MOUSSEAU STEPHANE	0.08		1	1
2	Pt 5	170-016-240-01	FURINO ROBERT JOSEPH	0.07		1	1
2	Pt 5	170-016-241-00	BEAUDRY CLAIRE	0.07		1	1
2	Pt 5	170-016-241-05	CHARBONNEAU JEANNOT	0.08		1	1
2	Pt 5	170-016-242-00	BLANCHETTE HARDWARE	0.15		1	1
2	Pt 5	170-016-243-00	DUPRE EDGAR	0.07		1	1
2	Pt 5	170-016-243-01	DUPRE EDGAR	0.07		1	1
2	Pt 5	170-016-244-00	ROSE ANNIE DENISE	0.07		1	1
2	Pt 5	170-016-244-01	ROY SYLVIE LOUISE	0.07		1	1
2	Pt 5	170-016-245-00	BENOIT JOHN ANTHONY	0.15		1	1
2	Pt 5	170-016-246-00	LAFECHE MICHAEL	0.15		1	1
2	Pt 5	170-016-247-00	MCCANN ANDREW GORDON	0.07		1	1
2	Pt 5	170-016-247-01	MACKENZIE RODERICK	0.05		1	1
2	Pt 5	170-016-248-00	BISAILLON ALAIN CLAUDE	0.14		1	1
2	Pt 5	170-016-249-00	ROSSINI PIERRE	0.14		1	1
2	Pt 5	170-016-250-00	NOWE CHAD	0.14		1	1
2	Pt 5	170-016-251-00	MUCSKA JOANNE	0.14		1	1
2	Pt 5	170-016-252-00	DESPATIE ROBERT MICHEL	0.14		1	1
2	Pt 5	170-016-252-01	BEDARD DONALD	0.14		1	1
2	Pt 5	170-016-253-00	DECK BERNARD	0.14		1	1
2	Pt 5	170-016-254-00	CHARSLEY JAMES WILLIAM	0.14		1	1
2	Pt 5	170-016-255-00	BERTRAND LISE	0.14		1	1
2	Pt 5	170-016-256-00	DANDENO DOUGLAS	0.14		1	1
2	Pt 5	170-016-257-00	RICHARD ARTHUR	0.14		1	1
2	Pt 5	170-016-258-00	ROUSSELLE CONRAD	0.14		1	1
2	Pt 5	170-016-259-00	LEDUC LEO GILLES	0.08		1	1
2	Pt 5	170-016-259-01	LEDUC LEO GILLES	0.07		1	1
2	Pt 5	170-016-260-00	RANTA KENNETH	0.15		1	1
2	Pt 5	170-016-261-00	HINDS DONALD WILLIAM	0.15		1	1
2	Pt 5	170-016-262-00	GUITARD ALBERT	0.08		1	1
2	Pt 5	170-016-262-01	BROSSEAU ROBERT GERMAIN	0.07		1	1
2	Pt 5	170-016-263-00	VINCENT TROY THOMAS	0.14		1	1
2	Pt 5	170-016-264-00	HOFFMAN FRANCES MARIE	0.14		1	1
2	Pt 5	170-016-265-00	ROCHON LAURENT DONALD	0.15		1	1
2	Pt 5	170-016-266-00	BERKOWITZ FRANK EDWARD	0.15		1	1
2	Pt 5	170-016-267-00	NOEL REJEAN	0.14		1	1
2	Pt 5	170-016-268-00	PHILLIPS ANGELA	0.14		1	1
2	Pt 5	170-016-269-00	MUSSEAU BRIAN	0.14		1	1
2	Pt 5	170-016-270-00	MARSH BRIAN ARTHUR	0.14		1	1
2	Pt 5	170-016-271-00	MCALLISTER BEVERLEY	0.14		1	1
2	Pt 5	170-016-272-00	OKELL JOHN O	0.14		1	1
2	Pt 5	170-016-273-00	ROUSSEL ROBERT JEAN	0.14		1	1
2	Pt 5	170-016-274-00	CRAIG TERRANCE	0.14		1	1
2	Pt 5	170-016-275-00	LALONDE CHINN PIERRETTE	0.15		1	1
2	Pt 5	170-016-276-00	SMITH ROMA DARLENE	0.14		1	1
2	Pt 5	170-016-277-00	THOMPSON EDWARD DENIS	0.14		1	1
2	Pt 5	170-016-278-00	BOSSEY ALBERT JOSEPH	0.14		1	1
2	Pt 5	170-016-279-00	EVOY MELVIN	0.14		1	1
2	Pt 5	170-016-280-00	VASNEY DEBORAH	0.14		1	1
2	Pt 5	170-016-281-00	LINDSAY TREVOR JOHNATHON	0.14		1	1
2	Pt 5	170-016-282-00	ROY ANDRE	0.14		1	1
2	Pt 5	170-016-283-00	BENARD JACQUELINE	0.09		1	1
2	Pt 5	170-016-283-01	MAILLOUX YVAN PIERRE	0.06		1	1
2	Pt 5	170-016-284-00	ST JACQUES RONALD	0.27		1	1
2	Pt 5	170-016-285-00	MATHIEU ROBERT	0.14		1	1
2	Pt 5	170-016-286-00	CHEVALIER NORMAN	0.14		1	1
2	Pt 5	170-016-287-00	TRITES DOUGLAS	0.14		1	1
2	Pt 5	170-016-288-00	MCLEOD PAUL KENNETH	0.20		1	1
2	Pt 5	170-016-289-00	DEMORE GUY	0.23		1	1
2	Pt 5	170-016-290-00	JONES GLORIA	0.24		1	1
2	Pt 5	170-016-292-00	MAZZUCA VALENTINO	0.23		1	1
2	Pt 5	170-016-296-01	MAZZUCA VIOLET	0.73		1	1
2	Pt 5	170-016-298-00	GUERIN MARC	0.06		1	1
2	Pt 5	170-016-298-01	PELLAND ANDRE	0.07		1	1
2	Pt 5	170-016-299-00	LAROCHELLE REGINALD	0.07		1	1
2	Pt 5	170-016-299-01	VILLENEUVE ROMEO	0.07		1	1
2	Pt 5	170-016-300-00	SPECK GARNET STEVEN	0.08		1	1
2	Pt 5	170-016-300-01	OLIVIER JASON EDWARD	0.06		1	1
2	Pt 5	170-016-301-00	SNOW ISABELLE NOELLA	0.08		1	1
2	Pt 5	170-016-301-01	POWER WENDY JEAN	0.07		1	1
2	Pt 5	170-016-302-00	FOURNIER RAYMOND	0.06		1	1
2	Pt 5	170-016-302-01	SPINKS JOHN	0.06		1	1
2	Pt 5	170-016-303-00	POULIN RAYMOND	0.07		1	1
2	Pt 5	170-016-304-00	CARRIERE GUY	0.07		1	1
2	Pt 5	170-016-305-00	HAMBLIN CHRISTOPHER	0.06		1	1
2	Pt 5	170-016-305-01	POULIN MICHEL	0.04		1	1
2	Pt 5	170-016-306-00	LABELLE CURTIS JOSEPH	0.07		1	1
2	Pt 5	170-016-306-01	MENARD NORMAND	0.07		1	1
2	Pt 5	170-016-307-00	WHALEN PATRICK	0.04		1	1
2	Pt 5	170-016-307-01	ROY RICHARD JOSEPH	0.04		1	1

SCHEDULE A - SCHEDULE OF ASSESSMENTS
PAQUETTE WHITSON DRAIN, City of Greater Sudbury
(except Branch A)

Con. Or Plan	Lot	Roll No.	Owner	PAQUETTE-WHITSON DRAIN			
				Approx Ha Affected	Benefit	Outlet	Total
2	Pt 5	170-016-308-00	MERRILL DARCIE MARIE	0.10		1	1
2	Pt 5	170-016-309-00	BEDARD JEAN PAUL	0.14		1	1
2	Pt 5	170-016-310-00	GEORGE ROBERT	0.14		1	1
2	Pt 5	170-016-311-00	MORIN SANDRA KIMBERLY	0.07		1	1
2	Pt 5	170-016-311-01	NOEL DE TILLY THEO ROBERT	0.07		1	1
2	Pt 5	170-016-312-00	GENESSE YVES	0.08		1	1
2	Pt 5	170-016-312-01	FERRIS CALVIN JOHN	0.06		1	1
2	Pt 5	170-016-313-00	DOUCET RAYMOND	0.85		1	1
2	Pt 5	170-016-313-01	BELLEROSSE ROBERT THOMAS	0.07		1	1
2	Pt 5	170-016-314-00	HULME BRAD	0.07		1	1
2	Pt 5	170-016-314-01	CROTEAU THOMAS STUART	0.07		1	1
2	Pt 5	170-016-315-00	MAYER LOUIS-MARIE	0.08		1	1
2	Pt 5	170-016-315-01	LESLIE LUKE	0.06		1	1
2	Pt 5	170-016-316-00	ST JACQUES BRAD VINCENT	0.07		1	1
2	Pt 5	170-016-316-01	MACPHEE RONALD	0.07		1	1
2	Pt 5	170-016-317-00	ROBIDAS VICTOR	0.04		1	1
2	Pt 5	170-016-317-01	DHINEL DANIEL RONALD	0.05		1	1
2	Pt 5	170-016-318-00	PAQUETTE PAUL WILFRED	0.05		1	1
2	Pt 5	170-016-318-01	MOULAND RALPH	0.06		1	1
2	Pt 5	170-016-319-00	VAILLANCOURT SHAWN	0.08		1	1
2	Pt 5	170-016-319-01	BELLEHUMEUR VICTOR OMER	0.06		1	1
2	Pt 5	170-016-320-00	RICHARD LOIS	0.08		1	1
2	Pt 5	170-016-320-01	MAINVILLE FERNAND	0.06		1	1
2	Pt 5	170-016-321-00	SELK TERRY	0.07		1	1
2	Pt 5	170-016-321-01	AUDETTE RENE	0.86		1	1
2	Pt 5	170-016-322-00	JOLIVET RICHARD	0.07		1	1
2	Pt 5	170-016-322-01	LEBLANC RICHARD	0.07		1	1
2	Pt 5	170-016-323-00	PICKARD EDWARD NORMAN	0.07		1	1
2	Pt 5	170-016-323-01	ANDERS RUDOLF JOACHIM	0.07		1	1
2	Pt 5	170-016-324-00	HUGHSON DELL CAMERON	0.07		1	1
2	Pt 5	170-016-324-01	CLATTENBURG JOHN RAYMOND	0.07		1	1
2	Pt 5	170-016-325-00	FORESHAW BRIAN	0.07		1	1
2	Pt 5	170-016-325-01	MCWATERS JEFFERY	0.07		1	1
2	Pt 5	170-016-326-00	MACINTYRE DONALD	0.07		1	1
2	Pt 5	170-016-326-01	BICHARD KEVIN RUSSELL	0.07		1	1
2	Pt 5	170-016-327-00	BOUCHARD LORELLA	0.07		1	1
2	Pt 5	170-016-327-01	SULLIVAN RODOLPHE	0.07		1	1
2	Pt 5	170-016-328-00	MITOMA TILLYSHA	0.08		1	1
2	Pt 5	170-016-328-01	JOBIN LEIGH-ANNE	0.06		1	1
2	Pt 5	170-016-329-00	LYNDS MICHAEL	0.08		1	1
2	Pt 5	170-016-329-01	RUNIONS CHRISTOPHER	0.06		1	1
2	Pt 5	170-016-330-00	PEACOCK BRENDAN	0.07		1	1
2	Pt 5	170-016-330-01	CAMPBELL JOAN	0.06		1	1
2	Pt 5	170-016-331-00	MACDONALD ANDRE THOMAS	0.07		1	1
2	Pt 5	170-016-331-01	ANSTEY WAYNE WILLIAM	0.07		1	1
2	Pt 5	170-016-332-00	COLLIN CHARLES	0.09		1	1
2	Pt 5	170-016-332-01	BELLEMARE CATHERINE	0.06		1	1
2	Pt 5	170-016-333-00	PLANTE STEPHAN	0.07		1	1
2	Pt 5	170-016-333-01	POIRIER LAURIER HONORE	0.07		1	1
2	Pt 5	170-016-334-00	GIROUX SHAWN MARINUS JOSEPH	0.07		1	1
2	Pt 5	170-016-334-01	PILON ALLAN	0.07		1	1
2	Pt 5	170-016-335-00	POIRIER NATALIE MIREILLE	0.07		1	1
2	Pt 5	170-016-335-01	ROUTLIFF BIAN GERALD	0.07		1	1
2	Pt 5	170-016-336-00	BATEMAN LISE DOLORES	0.06		1	1
2	Pt 5	170-016-336-01	GERVAIS BRUCE LOUIS	0.08		1	1
2	Pt 5	170-016-337-00	ST MARTIN SHEILA	0.07		1	1
2	Pt 5	170-016-337-01	BERUBE JOSEPH ANTOINE	0.06		1	1
2	Pt 5	170-016-338-00	TREMBLAY JOSEPH JEAN	0.07		1	1
2	Pt 5	170-016-338-01	RICHER WILLIAM	0.07		1	1
2	Pt 5	170-016-339-00	LETTS ROBERT NEIL	0.08		1	1
2	Pt 5	170-016-339-01	FOETER KARL	0.06		1	1
2	Pt 5	170-016-340-00	LAFONTAINE PETER JOHN	0.07		1	1
2	Pt 5	170-016-340-01	DUMAIS EDOUARD ALBERT	0.07		1	1
2	Pt 5	170-016-341-00	RACINE EVANS JOCELYN	0.08		1	1
2	Pt 5	170-016-341-01	CATON LAURA	0.06		1	1
2	Pt 5	170-016-342-00	SIVRET HUGUETTE LINDA	0.07		1	1
2	Pt 5	170-016-342-01	CORRIVEAU CLAUDE	0.07		1	1
2	Pt 5	170-016-343-00	TWILLEY PAUL IRVINE	0.08		1	1
2	Pt 5	170-016-343-01	BRYCE JAMIE JOHN	0.06		1	1
2	Pt 5	170-016-343-02	LAURIN EDWARD ROY	0.06		1	1
2	Pt 5	170-016-344-00	ARMSTRONG RAYMONDE MARIE	0.08		1	1
2	Pt 5	170-016-345-00	KINGSLEY LENA	0.07		1	1
2	Pt 5	170-016-346-00	COURTEMANCHE DENIS	0.07		1	1
2	Pt 5	170-016-346-01	BISAILLON DAWN MARIE	0.07		1	1
2	Pt 5	170-016-347-00	FRAPPIER PEGGY	0.07		1	1
2	Pt 5	170-016-347-01	TREMBLAY MELANIE CLAUDETTE	0.07		1	1
2	Pt 5	170-016-348-00	DOIRON GINO	0.09		1	1
2	Pt 5	170-016-348-01	SANDER JOHN	0.06		1	1
2	Pt 5	170-016-349-00	ROCHFORD NORMAN LEO	0.07		1	1
2	Pt 5	170-016-349-01	MACMILLAN DANIEL	0.06		1	1
2	Pt 5	170-016-350-00	MENARD RONALD	0.14		1	1
2	Pt 5	170-016-351-00	BEAULIEU GILLES	0.14		1	1
2	Pt 5	170-016-352-00	ARBOUR PATRICK	0.07		1	1

SCHEDULE A - SCHEDULE OF ASSESSMENTS
PAQUETTE WHITSON DRAIN, City of Greater Sudbury
(except Branch A)

Con. Or Plan	Lot	Roll No.	Owner	PAQUETTE-WHITSON DRAIN			
				Approx Ha Affected	Benefit	Outlet	Total
2	Pt 5	170-016-352-01	IRISH PAUL	0.07		1	1
2	Pt 5	170-016-353-00	WOODSTOCK GERRY MARTIN	0.06		1	1
2	Pt 5	170-016-353-01	DESROSIERS SHANE	0.08		1	1
2	Pt 5	170-016-354-00	ARCAND RICHARD	0.08		1	1
2	Pt 5	170-016-354-01	MORIN AURELE	0.06		1	1
2	Pt 5	170-016-355-00	STENBRAATEN THORSEN	0.07		1	1
2	Pt 5	170-016-355-01	LECUYER RAYMOND	0.07		1	1
2	Pt 5	170-016-356-00	RYAN DAVID ANDREW	0.07		1	1
2	Pt 5	170-016-356-01	GRANT JOHN DARRELL	0.07		1	1
2	Pt 5	170-016-357-00	HERD LIZ CARMENT	0.07		1	1
2	Pt 5	170-016-357-01	UPCHAN MONIQUE COLETTE	0.07		1	1
2	Pt 5	170-016-358-00	LALONDE ROGER	0.07		1	1
2	Pt 5	170-016-358-01	LABRECQUE DENIS	0.07		1	1
2	Pt 5	170-016-359-00	DESJARDINS MARGARET ANGELA	0.07		1	1
2	Pt 5	170-016-359-01	BERTRAND RICHARD	0.07		1	1
2	Pt 5	170-016-360-00	PECHKOFF ALLAN	0.08		1	1
3	Pt 5	170-016-360-01	HAHN THOMAS	0.06		1	1
2	Pt 5	170-016-361-00	AYOTTE REAL PHILLIPPE	0.14		1	1
2	Pt 5	170-016-362-00	HEALEY GRANT PATRICK	0.07		1	1
2	Pt 5	170-016-362-01	SHERLOCK-HUBBARD PETER	0.07		1	1
2	Pt 5	170-016-363-00	LANGLOIS RAYMOND PHILIPPE	0.07		1	1
2	Pt 5	170-016-363-01	BOTTRELL WILLIAM	0.07		1	1
2	Pt 5	170-016-364-00	DEFORGE NICOLE	0.06		1	1
2	Pt 5	170-016-364-01	BEAUDRY CLAUDE	0.07		1	1
2	Pt 5	170-016-365-00	SAMUELS GAUNTLETT	0.14		1	1
2	Pt 5	170-016-366-00	GAUTHIER ROBERT	0.07		1	1
2	Pt 5	170-016-366-01	MORIN MICHEL	0.07		1	1
2	Pt 5	170-016-367-00	BLAIS CLAUDE ISIDORE	0.07		1	1
2	Pt 5	170-016-367-01	COOK WHEELER BRUCE	0.07		1	1
2	Pt 5	170-016-368-00	HOWELL TERRY	0.07		1	1
2	Pt 5	170-016-368-01	MCGLADE AMY	0.07		1	1
2	Pt 5	170-016-369-00	PETERS ROBERT	0.15		1	1
2	Pt 5	170-016-370-00	CHAMPAGNE MICHEL JEAN	0.12		1	1
2	Pt 5	170-016-371-00	DONCASTER RALPH SCOTT	0.09		1	1
2	Pt 5	170-016-372-00	LEGAUT SHAHAN EDMOND	0.08		1	1
2	Pt 5	170-016-373-00	BEZLEY JEAN	0.07		1	1
2	Pt 5	170-016-373-01	LADEROUTE LIONEL JOSEPH	0.07		1	1
2	Pt 5	170-016-374-00	COWEN ALLEN WAYNE	0.14		1	1
2	Pt 5	170-016-375-00	LAVALLEE GUY PIERRE	0.14		1	1
2	Pt 5	170-016-376-00	HANMER VALLEY SHOPPING	0.13		1	1
2	Pt 5	170-016-377-00	ROMAN CATHOLIC SEPARATE	1.73		1	1
2	Pt 5	170-016-378-00	PRINCIPLE CONTRACTING LTD	0.91		1	1
2	Pt 5	170-016-400-00	MOYLE NATALIE	0.06		1	1
2	Pt 5	170-016-401-00	BLAIS DANIEL	0.06		1	1
2	Pt 5	170-016-402-00	STE MARIE NORMAND	0.06		1	1
2	Pt 5	170-016-403-00	STOREY RANDY	0.06		1	1
2	Pt 5	170-016-404-00	HOWATT RICHARD GORDON	0.06		1	1
2	Pt 5	170-016-405-00	BELAND BERNARD RENE	0.06		1	1
2	Pt 5	170-016-406-00	LAVALLEE BRIAN	0.06		1	1
2	Pt 5	170-016-407-00	FOURNIER STEVEN	0.06		1	1
2	Pt 5	170-016-408-00	SBREGA THOMAS	0.06		1	1
2	Pt 5	170-016-409-00	EMOND RICHARD ROBERT	0.06		1	1
2	Pt 5	170-016-410-00	BERGERON ROBERT HENRY	0.06		1	1
2	Pt 5	170-016-411-00	FORGET DANIEL MICHEL	0.06		1	1
2	Pt 5	170-016-412-00	ADLER WALTER FRANZ	0.06		1	1
2	Pt 5	170-016-413-00	CITY OF GREATER SUDBURY	0.03		1	1
2	Pt 5	170-016-414-00	MCCORMACK MICHAEL	0.08		1	1
2	Pt 5	170-016-415-00	AUBIN MARCEL ROBERT	0.07		1	1
2	Pt 5	170-016-416-00	HOULE TODD HENRY	0.06		1	1
2	Pt 5	170-016-417-00	CARRIERE GISLAINE	0.06		1	1
2	Pt 5	170-016-418-00	SPENCE JOSEPH JAMES	0.06		1	1
2	Pt 5	170-016-419-00	CARRIERE DAVID	0.06		1	1
2	Pt 5	170-016-420-00	BERGERON RICHARD	0.06		1	1
2	Pt 5	170-016-421-00	HOBBS ROBERT	0.06		1	1
2	Pt 5	170-016-422-00	MATHIEU JOSEE JEANNETTE	0.04		1	1
2	Pt 5	170-016-422-01	HENRI MICHELLE	0.04		1	1
2	Pt 5	170-016-423-00	WATT TERRY DALE	0.04		1	1
2	Pt 5	170-016-423-01	SAVOIE ADELARD	0.04		1	1
2	Pt 5	170-016-424-00	1101391 ONTARIO INC	0.07		1	1
2	Pt 5	170-016-424-01	DASTI KARIN	0.04		1	1
2	Pt 5	170-016-425-00	DAN FOUCAULT CONSTRUCTION LT	0.09		1	1
2	Pt 5	170-016-426-00	MCLEAN HAROLD	0.09		1	1
2	Pt 5	170-016-427-00	BERGERON HENRY ROGER	0.09		1	1
2	Pt 5	170-016-428-00	FOUCAULT DENIS	0.09		1	1
2	Pt 5	170-016-429-00	KOLISNYK EDNA	0.03		1	1
2	Pt 5	170-016-429-01	HOPE WILSON LEE	0.03		1	1
2	Pt 5	170-016-430-00	PITFIELD TED	0.06		1	1
2	Pt 5	170-016-431-00	BELLIVEAU ROXANNE	0.06		1	1
2	Pt 5	170-016-432-00	WHITEHEAD TIMOTHY DALE	0.07		1	1
2	Pt 5	170-016-433-00	RAYMOND ALLAN RODOLPHE J	0.08		1	1
2	Pt 5	170-016-434-00	DENIS ANDRE ROMEO	0.08		1	1
2	Pt 5	170-016-435-00	GODIN STEPHANE	0.03		1	1
2	Pt 5	170-016-436-00	MCMAMARA WESLEY	0.08		1	1

SCHEDULE A - SCHEDULE OF ASSESSMENTS
PAQUETTE WHITSON DRAIN, City of Greater Sudbury
(except Branch A)

Con. Or Plan	Lot	Roll No.	Owner	PAQUETTE-WHITSON DRAIN			
				Approx Ha Affected	Benefit	Outlet	Total
2	Pt 5	170-016-437-00	MATHIEU DAVID	0.08		1	1
2	Pt 5	170-016-438-00	ARSENAULT JOSEPH GREGORY	0.08		1	1
2	Pt 5	170-016-439-00	FLORES OSVALDO	0.08		1	1
2	Pt 5	170-016-440-00	POLQUIN RICHARD	0.08		1	1
2	Pt 5	170-016-441-00	KEEFE TANYA	0.04		1	1
2	Pt 5	170-016-441-01	PINEDO ALEJANDRO	0.03		1	1
2	Pt 5	170-016-442-00	HILL TIMOTHY JOHN	0.04		1	1
2	Pt 5	170-016-442-01	BROWNE MICHAEL KENNETH	0.04		1	1
2	Pt 5	170-016-443-00	ZILKOWSKY TIMOTHY	0.07		1	1
2	Pt 5	170-016-444-00	LAFONTAINE LYNN	0.06		1	1
2	Pt 5	170-016-445-00	LEBLANC JAMES GREG	0.08		1	1
2	Pt 5	170-016-446-00	HOULE FERNAND RENE	0.06		1	1
2	Pt 5	170-016-447-00	GLADU DONALD	0.06		1	1
2	Pt 5	170-016-448-00	BRISCOE BRIAN	0.06		1	1
2	Pt 5	170-016-449-00	LAMARCHE NORMAND JOSEPH	0.06		1	1
2	Pt 5	170-016-450-00	MIDENA ANTHONY JOSEPH	0.06		1	1
2	Pt 5	170-016-451-00	CITY OF GREATER SUDBURY	0.23		1	1
2	Pt 5	170-016-452-00	DUBE AGATHE	0.05		1	1
2	Pt 5	170-016-453-00	WINDOVER JAMES	0.05		1	1
2	Pt 5	170-016-454-00	MOWRY MACKINTOSH THOMAS	0.06		1	1
2	Pt 5	170-016-455-00	DROUIN ANDRE LIONEL	0.08		1	1
2	Pt 5	170-016-456-00	DROUIN ANDRE LIONEL	0.08		1	1
2	Pt 5	170-016-457-00	PELLAND PAUL RAYMOND	0.09		1	1
2	Pt 5	170-016-458-00	SAVAGE RONALD ALBERT	0.16		1	1
2	Pt 5	170-016-459-00	CHRETIEN BRIAN	0.13		1	1
2	Pt 5	170-016-460-00	MARTEL SANDRA	0.13		1	1
2	Pt 5	170-016-461-00	996465 ONTARIO LIMITED	0.07		1	1
2	Pt 5	170-016-462-00	996465 ONTARIO LIMITED	0.09		1	1
2	Pt 5	170-016-463-00	CORRIGAN DAVID	0.08		1	1
2	Pt 5	170-016-464-00	DURAND JUSTIN THOMAS	0.07		1	1
2	Pt 5	170-016-465-00	WHITESIDE KAREN	0.03		1	1
2	Pt 5	170-016-465-01	LALANDE MOFFATT GRACE ANN	0.03		1	1
2	Pt 5	170-016-466-00	BEESON CLINTON	0.11		1	1
2	Pt 5	170-016-467-00	BEESON CLINTON	0.11		1	1
2	Pt 5	170-016-468-00	TRUDEAU FRANCINE	0.05		1	1
2	Pt 5	170-016-468-01	BERDUSCO BRIAN JAMES	0.05		1	1
2	Pt 5	170-016-469-00	BAZINET ROGER ALFRED	0.07		1	1
2	Pt 5	170-016-470-00	FACCHINI STEVEN	0.07		1	1
2	Pt 5	170-016-471-00	STACKNIK ROBERT	0.07		1	1
2	Pt 5	170-016-472-00	COMTOIS RICHARD	0.07		1	1
2	Pt 5	170-016-473-00	DEVOST NOEL LEO JOSEPH	0.10		1	1
2	Pt 5	170-016-473-75	DUNHAM LINDSAY	0.00		1	1
2	Pt 5	170-016-474-00	JAMES AMY	0.00		1	1
2	Pt 5	170-016-475-00	DAN FOUCAULT CONSTRUCTION LTD.	0.08		1	1
2	Pt 5	170-016-476-00	KENNEY MICHAEL	0.04		1	1
2	Pt 5	170-016-476-01	AUBIN ALAIN	0.04		1	1
2	Pt 5	170-016-477-00	BIGRAS LINDA	0.04		1	1
2	Pt 5	170-016-477-01	TROTTIER YVON	0.04		1	1
2	Pt 5	170-016-478-00	CITY OF GREATER SUDBURY	0.19		1	1
2	Pt 5	170-016-479-00	996465 ONTARIO LIMITED	0.78		1	1
2	Pt 5	170-016-479-05	SAUVE ROBERT	0.06		1	1
2	Pt 5	170-016-479-06	CITY OF GREATER SUDBURY	0.09		1	1
2	Pt 5	170-016-479-50	996465 ONTARIO LIMITED	13.85		4	4
2	Pt 5	170-016-480-00	ROBERT GILLES	0.06		1	1
2	Pt 5	170-016-480-01	SEGUIN LARRY DENIS	0.06		1	1
2	Pt 5	170-016-480-02	PALAMAR DEAN	0.06		1	1
2	Pt 5	170-016-480-03	LEE CARL	0.06		1	1
2	Pt 5	170-016-480-04	CARR JOHN HENRY JR	0.06		1	1
2	Pt 5	170-016-480-05	MACKENZIE STEPHEN JOHN	0.06		1	1
2	Pt 5	170-016-480-06	BOIMISTRUCK ROBERT	0.06		1	1
2	Pt 5	170-016-480-07	IVERS ROBERT JAMES	0.06		1	1
2	Pt 5	170-016-480-08	DOCKERY REYNARD	0.06		1	1
2	Pt 5	170-016-480-09	ROY RICHARD	0.06		1	1
2	Pt 5	170-016-480-10	HAMILTON PAULINE LEA	0.06		1	1
2	Pt 5	170-016-480-11	DHINEL RONALD SARNAI	0.06		1	1
2	Pt 5	170-016-480-12	GIRARD DARRYL	0.06		1	1
2	Pt 5	170-016-480-13	BURNS BRENDIA LUCY	0.06		1	1
2	Pt 5	170-016-480-14	LEGER ANDRE	0.06		1	1
2	Pt 5	170-016-480-15	TALEVI ROY	0.06		1	1
2	Pt 5	170-016-480-16	ERBERSDOBLER CHRISTOPHER F	0.06		1	1
2	Pt 5	170-016-480-17	PAGE GILBERT	0.06		1	1
2	Pt 5	170-016-480-18	ETHIER MARIE-LOUISE	0.06		1	1
2	Pt 5	170-016-480-19	LAVIGNE ALLAN GARRY	0.06		1	1
2	Pt 5	170-016-480-20	PROKULEVICH DARREN JOHN	0.07		1	1
2	Pt 5	170-016-481-00	ABRESCH MICHAEL ERHARD	0.18		1	1
2	Pt 5	170-016-481-01	CITY OF GREATER SUDBURY	0.86		1	1
2	Pt 5	170-016-481-02	WHITE MITCHELL KYLE	0.09		1	1
2	Pt 5	170-016-481-03	FREDETTE DENNIS EMILE	0.07		1	1
2	Pt 5	170-016-482-00	CITY OF GREATER SUDBURY	0.03		1	1
2	Pt 5	170-016-483-00	FRENETTE NATALIE	0.26		1	1
2	Pt 5	170-016-483-01	GIBSON KEVIN LYALL	0.13		1	1
2	Pt 5	170-016-483-02	GIBSON SHAUN	0.12		1	1
2	Pt 5	170-016-483-03	OUELLETTE BERTRAND	0.12		1	1

SCHEDULE A - SCHEDULE OF ASSESSMENTS
PAQUETTE WHITSON DRAIN, City of Greater Sudbury
(except Branch A)

Con. Or Plan	Lot	Roll No.	Owner	PAQUETTE-WHITSON DRAIN			
				Approx Ha Affected	Benefit	Outlet	Total
2	Pt 5	170-016-483-04	THOMPSON EUGENE	0.12		1	1
2	Pt 5	170-016-483-05	LISCHE HORST DIETER	0.12		1	1
2	Pt 5	170-016-483-06	WILTON GARY ALLAN	0.12		1	1
2	Pt 5	170-016-483-07	TURCOTTE WILLIAM	0.06		1	1
2	Pt 5	170-016-483-08	HILL MICHAEL BEN	0.08		1	1
2	Pt 5	170-016-484-00	EDMUNDS RICHARD BRIAN	0.09		1	1
2	Pt 5	170-016-485-00	DEWIT JACK JOSEPH	0.09		1	1
2	Pt 5	170-016-486-00	JEAN GILBERT	0.06		1	1
2	Pt 5	170-016-487-00	PERRAS PHILIP	0.06		1	1
2	Pt 5	170-016-488-00	996465 ONTARIO LIMITED	0.07		1	1
2	Pt 5	170-016-489-00	CITY OF GREATER SUDBURY	1.90		1	1
2	Pt 5	170-016-490-00	996465 ONTARIO LIMITED	1.13		1	1
2	Pt 5	170-016-508-00	996465 ONTARIO LIMITED	1.05		1	1
2	Pt 5	170-016-522-00	996465 ONTARIO LIMITED	2.45		1	1
2	Pt 5	170-016-535-00	996465 ONTARIO LIMITED	9.87		3	3
2	Pt 5	170-016-549-00	996465 ONTARIO LIMITED	0.87		1	1
2	Pt 5	170-016-583-00	996465 ONTARIO LIMITED	0.81		1	1
2	Pt 5	170-016-594-00	996465 ONTARIO LIMITED	1.33		1	1
SPECIAL BENEFIT TO SUBDIVIDERS (996465 ONTARIO LTD)					462,500		462,500
2	Pt 5	170-016-534-00	CITY OF GREATER SUDBURY	5.26		2	2
2	Pt 5	170-016-548-00	996465 ONTARIO LIMITED	2.88		1	1
2	Pt 5	170-016-560-00	CITY OF GREATER SUDBURY	0.08		1	1
2	Pt 5	170-016-614-00	CITY OF GREATER SUDBURY	0.98		1	1
2	Pt 6	170-017-001-00	BERGERON ADRIENNE YVONNE	0.37		1	1
2	Pt 6	170-017-001-01	TRACHEMONTAGNE JEFFERY R	0.14		1	1
2	Pt 6	170-017-001-02	SCOTT PATRICK	0.13		1	1
2	Pt 6	170-017-002-00	BERGERON GEORGETTE	0.22		1	1
2	Pt 6	170-017-002-01	ROBICHAUD PERRY JOSEPH	0.25		1	1
2	Pt 6	170-017-004-00	DUBOIS NORMAND EDMOND	0.10		1	1
2	Pt 6	170-017-004-01	LEGAULT RICHARD ARCHIE	0.08		1	1
2	Pt 6	170-017-004-02	PITURA BRADLEY	0.08		1	1
2	Pt 6	170-017-004-03	BARRIAULT DANIEL	0.09		1	1
2	Pt 6	170-017-005-00	LANGIS LAURETTE PHILLIPPINE	0.14		1	1
2	Pt 6	170-017-006-00	SERVANT DENNIS	0.14		1	1
2	Pt 6	170-017-055-00	DUPUIS RONALD	0.03		1	1
2	Pt 6	170-017-055-01	CARRIERE AGNES	0.06		1	1
2	Pt 6	170-017-055-02	PATRY PAUL	0.06		1	1
2	Pt 6	170-017-056-02	POITRAS ULRIQUE OSCAR	0.06		1	1
2	Pt 6	170-017-057-00	GENEREUX ROGER FRED	0.07		1	1
2	Pt 6	170-017-057-01	VAN HORN JEFFREY MARVIN	0.07		1	1
2	Pt 6	170-017-057-02	GAUDREAU PAUL	0.09		1	1
2	Pt 6	170-017-058-00	GENEREUX DENIS	0.07		1	1
2	Pt 6	170-017-058-01	JODOUIN SYLVIE	0.07		1	1
2	Pt 6	170-017-059-00	REWEGA STEVEN	0.07		1	1
2	Pt 6	170-017-059-01	LALONDE RAYMOND	0.07		1	1
2	Pt 6	170-017-060-00	MACIBORKA KEVIN BRENT	0.14		1	1
2	Pt 6	170-017-061-01	FORGET PHILIPPE	0.15		1	1
2	Pt 6	170-017-062-00	MOYLE LESTER JOSEPH	0.14		1	1
2	Pt 6	170-017-063-00	RICHER MARC DONALD JOSEPH	0.14		1	1
2	Pt 6	170-017-064-00	VINCENT ANTHONY JOSEPH	0.14		1	1
2	Pt 6	170-017-064-01	JIRICKA KENNETH	0.14		1	1
2	Pt 6	170-017-064-02	FOURNEL BERNARD	0.09		1	1
2	Pt 6	170-017-065-01	WEBB TOM JOHN ROBERT	0.15		1	1
2	Pt 6	170-017-065-02	CARRIERE ROLAND ERNEST	0.14		1	1
2	Pt 6	170-017-065-03	GIRARD ROGER ARMAND	0.14		1	1
2	Pt 6	170-017-065-07	CUSTOM INTERLOCK LTD	0.07		1	1
2	Pt 6	170-017-065-08	996465 ONTARIO LIMITED	0.06		1	1
2	Pt 6	170-017-084-01	DZILUMS JEKABS	0.08		1	1
2	Pt 6	170-017-084-02	MACPHERSON GEORGE	0.07		1	1
2	Pt 6	170-017-084-03	RANGER LARRY	0.07		1	1
2	Pt 6	170-017-084-04	BOURRE LOUISE	0.07		1	1
2	Pt 6	170-017-084-05	BOURRE GERALD	0.07		1	1
2	Pt 6	170-017-084-06	PERRIN ROBERT	0.07		1	1
2	Pt 6	170-017-084-07	BRULE LAWRENCE	0.06		1	1
2	Pt 6	170-017-084-08	HALL JASON	0.06		1	1
2	Pt 6	170-017-084-09	LORANGER GERARD JOSEPH	0.08		1	1
2	Pt 6	170-017-084-10	QUENNEVILLE MICHAEL HENRI	0.07		1	1
2	Pt 6	170-017-084-11	VARON JAMES	0.06		1	1
2	Pt 6	170-017-084-12	PIQUETTE DENIS	0.06		1	1
2	Pt 6	170-017-084-13	LAMARCHE YVON HECTOR	0.06		1	1
2	Pt 6	170-017-084-14	SAUMURE GILLES	0.06		1	1
2	Pt 6	170-017-084-15	MAZEROLLE RAYMOND	0.06		1	1
2	Pt 6	170-017-084-16	DUGGAN JOHN	0.07		1	1
2	Pt 6	170-017-084-17	REASBECK CLAIRE ALINE	0.07		1	1
2	Pt 6	170-017-084-18	MATHIEU RENE JOSEPH	0.08		1	1
2	Pt 6	170-017-084-19	BRUNATTI CORY ISADORE	0.09		1	1
2	Pt 6	170-017-084-20	GRYSKA ALEXANDER ALBERT	0.08		1	1
2	Pt 6	170-017-084-21	ROETERINK ROBERT	0.06		1	1
2	Pt 6	170-017-084-22	DAGENAIS GLEN	0.06		1	1
2	Pt 6	170-017-084-23	GRENON CLAUDE	0.06		1	1
2	Pt 6	170-017-084-24	PAQUETTE RHEAL	0.06		1	1
2	Pt 6	170-017-084-25	HENRI KAREN ANN	0.06		1	1
2	Pt 6	170-017-084-26	SOULIERE BERNARD LYOLA	0.06		1	1

SCHEDULE A - SCHEDULE OF ASSESSMENTS
PAQUETTE WHITSON DRAIN, City of Greater Sudbury
(except Branch A)

Con. Or Plan	Lot	Roll No.	Owner	PAQUETTE-WHITSON DRAIN			
				Approx Ha Affected	Benefit	Outlet	Total
2	Pt 6	170-017-084-27	GUINDON BERNARD ROLAND	0.06		1	1
2	Pt 6	170-017-084-28	ASSMANN GAIL	0.06		1	1
2	Pt 6	170-017-084-29	BABIN IRENEE	0.07		1	1
2	Pt 6	170-017-084-30	SONIER NICOLE JOSETTE	0.07		1	1
2	Pt 6	170-017-084-31	LANDRY DANIEL	0.07		1	1
2	Pt 6	170-017-084-32	GAGNON NORMAND	0.07		1	1
2	Pt 6	170-017-084-33	DESLOGES MICHEL RAYMOND	0.07		1	1
2	Pt 6	170-017-084-34	THERIAULT GILLES	0.07		1	1
2	Pt 6	170-017-084-35	DEMERS NORMAND	0.07		1	1
2	Pt 6	170-017-084-36	996465 ONTARIO LTD	0.10		1	1
2	Pt 6	170-017-084-39	COMEAU PATRICE JOSEPH	0.07		1	1
2	Pt 6	170-017-084-40	LEFEBVRE RICHARD ROBERT	0.07		1	1
2	Pt 6	170-017-084-41	MACNABB STANLEY ALEXANDER	0.07		1	1
2	Pt 6	170-017-084-42	RODRIGUE MARC	0.07		1	1
2	Pt 6	170-017-084-43	NICKSY DARIN	0.07		1	1
2	Pt 6	170-017-084-44	MCINROY GARY BRENT	0.06		1	1
2	Pt 6	170-017-084-45	ROSSINI TONY	0.06		1	1
2	Pt 6	170-017-084-46	TENBERGEN PAULINE	0.06		1	1
2	Pt 6	170-017-084-47	GAUDREAU GUY	0.06		1	1
2	Pt 6	170-017-084-48	RIVA-PATEY JILL LORI	0.06		1	1
2	Pt 6	170-017-084-49	ZOLDY SCOTT IVAN	0.06		1	1
2	Pt 6	170-017-084-50	LAUZON KELLY	0.06		1	1
2	Pt 6	170-017-084-51	PREVOST GERALD	0.07		1	1
2	Pt 6	170-017-084-52	HOGUE RONALD	0.07		1	1
2	Pt 6	170-017-084-53	RAINVILLE ROGER	0.07		1	1
2	Pt 6	170-017-084-54	SNIDER GREG	0.06		1	1
2	Pt 6	170-017-084-55	BERGERON JUSTIN	0.06		1	1
2	Pt 6	170-017-084-56	MCANDREWS JOHN	0.07		1	1
2	Pt 6	170-017-084-57	HOWATT KRISTEN THERESA	0.06		1	1
2	Pt 6	170-017-084-58	MOHER PATRICK EDWARD	0.06		1	1
2	Pt 6	170-017-084-59	MOREAU SYLVIE RITA	0.08		1	1
2	Pt 6	170-017-084-60	NORTON RONALD WARREN	0.07		1	1
2	Pt 6	170-017-084-61	BRADBURY KEITH	0.06		1	1
2	Pt 6	170-017-084-62	WEIMAN KENNETH	0.06		1	1
2	Pt 6	170-017-084-63	PERREAU ERIC MARTIN	0.07		1	1
2	Pt 6	170-017-084-64	MCGUIRE LYNDAY	0.07		1	1
2	Pt 6	170-017-084-65	THOMSON DWAYNE	0.07		1	1
2	Pt 6	170-017-084-66	YANCHUK LARRY LENARD	0.06		1	1
2	Pt 6	170-017-084-67	SQUIRES MATHEW	0.06		1	1
2	Pt 6	170-017-084-68	DUPUIS ROGER	0.06		1	1
2	Pt 6	170-017-084-69	MONAGHAN JAMES	0.06		1	1
2	Pt 6	170-017-084-70	DOHERTY NEIL EDWIN	0.07		1	1
2	Pt 6	170-017-084-71	DOLIVEIRA JOSEPH	0.07		1	1
2	Pt 6	170-017-084-72	RYCHLO TAMMY-LYNN	0.16		1	1
2	Pt 6	170-017-084-73	LINDENBACH NEIL	0.13		1	1
2	Pt 6	170-017-084-74	ZAHRA LAURIE	0.11		1	1
2	Pt 6	170-017-084-75	WAGNER KENNETH ALLAN	0.11		1	1
2	Pt 6	170-017-084-76	LEDUC DENIS JACQUES	0.07		1	1
2	Pt 6	170-017-084-77	LOURDE SHAWN	0.08		1	1
2	Pt 6	170-017-084-78	CITY OF GREATER SUDBURY	0.65		1	1
2	Pt 6	170-017-084-79	CHARBONNEAU PAUL ROGER	0.01		1	1
2	Pt 6	170-017-084-80	GUENETTE ALAIN	0.08		1	1
2	Pt 6	170-017-084-81	BILODEAU GERARD	0.07		1	1
2	Pt 6	170-017-084-82	AUBIN MARC	0.07		1	1
2	Pt 6	170-017-084-83	GEEZA CHRISTOPHER	0.07		1	1
2	Pt 6	170-017-084-84	LAFRANCE DANIEL	0.07		1	1
2	Pt 6	170-017-084-85	BELAND MAURICE PAUL	0.11		1	1
2	Pt 6	170-017-084-86	MCCREA ROBERT WAYNE	0.10		1	1
2	Pt 6	170-017-084-87	SAUVE JAMES GERALD	0.08		1	1
2	Pt 6	170-017-084-88	BISAILLON RAYMOND	0.08		1	1
2	Pt 6	170-017-084-89	FRENETTE LILIANE	0.08		1	1
2	Pt 6	170-017-084-90	BURNS MELANIE MISTYNN	0.09		1	1
2	Pt 6	170-017-084-91	LEFEBVRE PETER	0.09		1	1
2	Pt 6	170-017-084-92	DESLAURIER SHELLEY	0.10		1	1
2	Pt 6	170-017-084-93	LEHTO GARY LAWRENCE	0.08		1	1
2	Pt 6	170-017-084-94	BARRIAULT LARRY	0.07		1	1
2	Pt 6	170-017-084-95	ARCHAMBAULT DENIS	0.07		1	1
2	Pt 6	170-017-084-96	HOUE SONIA	0.07		1	1
2	Pt 6	170-017-084-97	BLAKE JULIE	0.07		1	1
2	Pt 6	170-017-084-98	996465 ONTARIO LIMITED	0.52		1	1
2	Pt 6	170-017-114-52	DUNLOP JAMES	0.07		1	1
2	Pt 6	170-017-114-54	BOYD KEVIN	0.08		1	1
2	Pt 6	170-017-114-55	DESPATIE DANIEL	0.08		1	1
2	Pt 6	170-017-114-58	DUTRISAC RYAN	0.08		1	1
2	Pt 6	170-017-114-60	YELLOW PETER HANS	0.09		1	1
2	Pt 6	170-017-114-62	VALLE MICHELE	0.08		1	1
2	Pt 6	170-017-114-64	BABE PAUL WILLIAM	0.08		1	1
2	Pt 6	170-017-114-66	CARON JULIE	0.08		1	1
2	Pt 6	170-017-114-68	TRAIN STEVEN RONALD	0.14		1	1
2	Pt 6	170-017-114-70	GASCON WILLIAM	0.00		1	1
2	Pt 6	170-017-114-72	BURKE MICHAEL	0.00		1	1
2	Pt 6	170-017-114-74	TKACHUK ROBERT JOHN	0.00		1	1
2	Pt 6	170-017-114-76	MATHIEU GUY	0.00		1	1

SCHEDULE A - SCHEDULE OF ASSESSMENTS
PAQUETTE WHITSON DRAIN, City of Greater Sudbury
 (except Branch A)

Con. Or Plan	Lot	Roll No.	Owner	PAQUETTE-WHITSON DRAIN			
				Approx Ha Affected	Benefit	Outlet	Total
2	Pt 6	170-017-114-78	SAVARD BRIAN	0.08		1	1
2	Pt 6	170-017-114-80	SNYDER GREGORY	0.08		1	1
2	Pt 6	170-017-114-82	BOUZANE JOHN	0.08		1	1
2	Pt 6	170-017-114-84	ORBAN BRADLEY	0.08		1	1
2	Pt 6	170-017-115-26	CITY OF GREATER SUDBURY	0.03		1	1
2	Pt 6	170-017-115-28	CITY OF GREATER SUDBURY	0.01		1	1
2	Pt 6	170-017-115-30	CITY OF GREATER SUDBURY	0.01		1	1
2	Pt 6	170-017-175-12	CARON DEMERS RACHEL	0.12		1	1
2	Pt 6	170-017-175-13	MAILLOUX ROCH JULES	0.12		1	1
2	Pt 6	170-017-176-30	996465 Ontario Limited	10.30		3	3
SPECIAL BENEFIT TO SUBDIVIDERS (170-017-176-300-000)					512,500		512,500
2	Pt 6	170-017-177-00	OLDFORD DARIN NEVILLE PRINCE	0.14		1	1
2	Pt 6	170-017-177-90	CATIN SHON MICHAEL	0.13		1	1
2	Pt 6	170-017-178-00	SOUM MICHEL	0.14		1	1
2	Pt 6	170-017-179-00	LALONDE JEAN	0.08		1	1
2	Pt 6	170-017-179-02	SPRY GREGORY	0.08		1	1
2	Pt 6	170-017-179-04	NUMAINVILLE GUY YVON	0.09		1	1
2	Pt 6	170-017-179-06	PERRAS ROCH	0.09		1	1
2	Pt 6	170-017-179-08	VILLENEUVE ROBERT	0.09		1	1
2	Pt 6	170-017-179-10	SOMERS STEVEN	0.09		1	1
2	Pt 6	170-017-179-12	BALAZ GREGORY	0.09		1	1
2	Pt 6	170-017-179-14	WALKER JEFFERY	0.00		1	1
2	Pt 6	170-017-179-16	VILLENEUVE BESSIE ANNE	0.00		1	1
2	Pt 6	170-017-179-18	BAILEY WILLIAM	0.00		1	1
2	Pt 6	170-017-179-20	COFFIN MARCUS	0.07		1	1
2	Pt 6	170-017-179-22	STEWART DOUG	0.08		1	1
2	Pt 6	170-017-179-24	CHARETTE PIERRE	0.09		1	1
2	Pt 6	170-017-179-26	OLIVEIRA JOSE ANTONIO	0.09		1	1
2	Pt 6	170-017-179-28	WRIGHT KELLY	0.09		1	1
2	Pt 6	170-017-179-30	DAVIDSON KENNETH WAYNE	0.09		1	1
2	Pt 6	170-017-179-32	GALLAGHER PATRICK JOSEPH	0.09		1	1
2	Pt 6	170-017-179-34	MONTGOMERY PAUL	0.08		1	1
2	Pt 6	170-017-179-36	BEATTIE WESLEY ANDREW JOSEPH	0.09		1	1
2	Pt 6	170-017-179-38	FOUCAULT PATRICK ROLAND	0.09		1	1
2	Pt 6	170-017-179-40	CHENIER STEVEN	0.00		1	1
2	Pt 6	170-017-179-42	ST ONGE MELANIE	0.00		1	1
2	Pt 6	170-017-179-44	LAROCQUE MARIE PAULE	0.00		1	1
2	Pt 6	170-017-179-46	DESJARDINS LINDA	0.08		1	1
2	Pt 6	170-017-179-48	HARAPIAK DEAN ROBERT	0.08		1	1
2	Pt 6	170-017-179-50	WEIMAN HENEDINE	0.08		1	1
2	Pt 6	170-017-179-52	CLARKE TERRY	0.08		1	1
2	Pt 6	170-017-179-54	RIDEOUT WILLIAM	0.08		1	1
2	Pt 6	170-017-179-56	GAUTHIER NEIL	0.08		1	1
2	Pt 6	170-017-179-58	BRANEY COLIN	0.00		1	1
2	Pt 6	170-017-179-60	LEGER DENIS	0.00		1	1
2	Pt 6	170-017-179-62	JONES MARK	0.00		1	1
2	Pt 6	170-017-179-64	BERTRAND RICHARD J D	0.09		1	1
2	Pt 6	170-017-179-66	RUKSCINSKI ELZBIETA	0.00		1	1
2	Pt 6	170-017-179-68	RIVEST ROBERT ARTHUR	0.00		1	1
2	Pt 6	170-017-179-70	BRUNET RENEE SHIRLEY	0.00		1	1
2	Pt 6	170-017-179-72	CHEVRIER STEPHEN ARCADE	0.08		1	1
2	Pt 6	170-017-179-74	CAIRNS STEVE	0.08		1	1
2	Pt 6	170-017-179-76	KEEPING JASON	0.00		1	1
2	Pt 6	170-017-179-78	RUSSELL LLOYD VICTOR	0.00		1	1
2	Pt 6	170-017-180-00	LEFEBVRE NORMAND REO	0.05		1	1
2	Pt 6	170-017-181-00	BELANGER GILBERT	0.18		1	1
2	Pt 6	170-017-182-00	CITY OF GREATER SUDBURY	0.28		1	1
2	Pt 6	170-017-183-00	CALDWELL RANDALL GORDON	0.15		1	1
2	Pt 6	170-017-184-00	GRANT SHARON THERESA	0.15		1	1
2	Pt 6	170-017-185-00	PENNEY DARLENE	0.15		1	1
2	Pt 6	170-017-186-00	CAYER NATALIE SYLIVE MARY	0.15		1	1
2	Pt 6	170-017-187-00	POITRAS CLAUDE MARCEL	0.15		1	1
2	Pt 6	170-017-188-00	ROSS BARBARA	0.15		1	1
2	Pt 6	170-017-188-01	GRAVELLE RICHARD	0.09		1	1
2	Pt 6	170-017-188-02	GRAVELLE RICHARD	0.08		1	1
2	Pt 6	170-017-188-03	LAMARRE MARIO	0.08		1	1
2	Pt 6	170-017-188-04	BANGS RICHARD	0.08		1	1
2	Pt 6	170-017-188-05	NORTON RONALD WARREN	0.08		1	1
2	Pt 6	170-017-188-06	BENOIT GILBERT	0.08		1	1
2	Pt 6	170-017-188-07	ISTVANDI LASZLO MICHAEL	0.08		1	1
2	Pt 6	170-017-188-08	CAYEN DANIEL RICHARD	0.08		1	1
2	Pt 6	170-017-188-09	DUNLOP JAMES	0.08		1	1
2	Pt 6	170-017-188-10	PHILLIP ERROL	0.08		1	1
2	Pt 6	170-017-188-11	STARLING SYLVIE	0.08		1	1
2	Pt 6	170-017-188-20	FOULEM BRYAN FRANK	0.08		1	1
2	Pt 6	170-017-188-21	MCBRIDE RICHARD	0.08		1	1
2	Pt 6	170-017-188-22	LEGER MARCEL	0.08		1	1
2	Pt 6	170-017-188-23	BODSON KEVIN	0.08		1	1
2	Pt 6	170-017-188-24	RIUTTA TIMOTHY ALLAN	0.08		1	1
2	Pt 6	170-017-188-25	MECKS LORI	0.08		1	1
2	Pt 6	170-017-188-26	MYROC HOMES LTD	0.08		1	1
2	Pt 6	170-017-188-27	MYROC HOMES LTD	0.09		1	1
2	Pt 6	170-017-188-28	MATHIEU LEO-PAUL	0.08		1	1

SCHEDULE A - SCHEDULE OF ASSESSMENTS
PAQUETTE WHITSON DRAIN, City of Greater Sudbury
 (except Branch A)

Con. Or Plan	Lot	Roll No.	Owner	PAQUETTE-WHITSON DRAIN			
				Approx Ha Affected	Benefit	Outlet	Total
2	Pt 6	170-017-188-29	MYROC HOMES LTD	0.07		1	1
2	Pt 6	170-017-188-30	MYROC HOMES LTD	0.07		1	1
2	Pt 6	170-017-188-31	HOATH ROBIN	0.07		1	1
2	Pt 6	170-017-188-32	BECHARD DANIEL	0.08		1	1
2	Pt 6	170-017-188-33	PERRIER MELISSA	0.12		1	1
2	Pt 6	170-017-188-34	LEMAY ALAIN	0.08		1	1
2	Pt 6	170-017-188-35	CITY OF GREATER SUDBURY	0.03		1	1
2	Pt 6	170-017-189-00	LEMIEUX JUSTIN	0.12		1	1
2	Pt 6	170-017-190-00	PERRIN ALICE	0.16		1	1
2	Pt 6	170-017-191-00	WARENDA JOSEPH	0.22		1	1
2	Pt 6	170-017-192-00	RICHARDS WINSTON ALBERT	0.15		1	1
2	Pt 6	170-017-193-00	LABRANCHE RAYMOND DOMINIQUE	0.14		1	1
2	Pt 6	170-017-194-00	FOUCAULT OMER ANDRE	0.14		1	1
2	Pt 6	170-017-195-00	BECK RICHARD ERIC	0.07		1	1
2	Pt 6	170-017-195-01	BAXTER ERIN	0.08		1	1
2	Pt 6	170-017-196-00	SIMON PERRY	0.14		1	1
2	Pt 6	170-017-197-00	SHERRINGTON FRANCIS PAUL	0.14		1	1
2	Pt 6	170-017-198-00	LAVALLEE RICHARD	0.14		1	1
2	Pt 6	170-017-199-00	BUDIC MICHAEL	0.14		1	1
2	Pt 6	170-017-200-00	MCMAHON RANDALL	0.14		1	1
2	Pt 6	170-017-201-00	LENNOX RYAN	0.07		1	1
2	Pt 6	170-017-201-01	PETROSKY WILLIAM	0.07		1	1
2	Pt 6	170-017-202-00	LACHANCE RICHARD JOSEPH	0.07		1	1
2	Pt 6	170-017-202-01	DUBE JOEL ANTHONY	0.06		1	1
2	Pt 6	170-017-203-00	JOHNSON STEVEN LAWRENCE HOLDEN	0.14		1	1
2	Pt 6	170-017-204-00	FREDETTE ALAIN	0.14		1	1
2	Pt 6	170-017-205-00	MEEHAN MARSHALL PATRICK	0.14		1	1
2	Pt 6	170-017-206-00	MASSICOTTE ROSAIRE JOSEPH	0.14		1	1
2	Pt 6	170-017-207-00	CHAMBERLAND RENEE	0.14		1	1
2	Pt 6	170-017-208-00	BEENEY DONALD RICHARD	0.09		1	1
2	Pt 6	170-017-208-01	MCDONALD GILLES	0.05		1	1
2	Pt 6	170-017-209-00	DUPUIS DONALD	0.28		1	1
2	Pt 6	170-017-210-00	TANGUAY DENIS DAVID	0.14		1	1
2	Pt 6	170-017-211-00	DOYON YVON	0.07		1	1
2	Pt 6	170-017-211-01	LAMOUREUX MARINA	0.09		1	1
2	Pt 6	170-017-212-00	LOHNES CALVIN ROSWELL	0.16		1	1
2	Pt 6	170-017-236-00	CITY OF GREATER SUDBURY	0.19		1	1
2	Pt 6	170-017-237-00	LEGGE CHRISTINE HELEN	0.28		1	1
2	Pt 6	170-017-238-00	SMASHNUK CHARLES DOUGLAS	0.14		1	1
2	Pt 6	170-017-239-00	GRANT DIANNA MAY	0.07		1	1
2	Pt 6	170-017-239-01	MARIER LISA	0.07		1	1
2	Pt 6	170-017-240-00	MCGUIRE MICHAEL JOSEPH	0.07		1	1
2	Pt 6	170-017-240-01	PAQUETTE CHRISTIAN	0.07		1	1
2	Pt 6	170-017-241-00	LEBLANC CHRIS ROGER	0.07		1	1
2	Pt 6	170-017-241-01	BALLANCE DONALD HARRY	0.07		1	1
2	Pt 6	170-017-242-00	CROZIER IVY HELEN	0.07		1	1
2	Pt 6	170-017-242-01	PILON CYRIL ALDEBERT	0.07		1	1
2	Pt 6	170-017-243-00	LAFRANCE DALE	0.07		1	1
2	Pt 6	170-017-243-01	CREPEAU RICHARD	0.07		1	1
2	Pt 6	170-017-244-00	GUY EDWARD PATRICK	0.14		1	1
3	Pt 1	170-018-001-00	RICHER GERMAINE	0.19		1	1
3	Pt 1	170-018-002-00	CORPORATION DEVELOPMENT	0.11		1	1
3	Pt 1	170-018-003-00	DUBOIS DENIS	0.11		1	1
3	Pt 1	170-018-005-00	LEFEBVRE JEAN CLAUDE	0.11		1	1
3	Pt 1	170-018-006-00	DEVEAU DARLENE	0.11		1	1
3	Pt 1	170-018-009-00	LALONDE ARTHUR	0.11		1	1
3	Pt 1	170-018-010-00	AXTHELM TERESA	0.11		1	1
3	Pt 1	170-018-011-00	PAQUETTE DONALD	0.11		1	1
3	Pt 1	170-018-012-00	BRIERE RONALD	0.11		1	1
3	Pt 1	170-018-013-00	BIGRAS ROGER	0.11		1	1
3	Pt 1	170-018-014-00	ARMSTRONG JOSEPH KEVIN	0.11		1	1
3	Pt 1	170-018-015-00	BELANGER JEAN PAUL	0.08		1	1
3	Pt 1	170-018-015-01	PERRIER JOSEPH LUC NORMAND	0.07		1	1
3	Pt 1	170-018-016-00	HENRI GILBERT	0.11		1	1
3	Pt 1	170-018-016-01	CARRIERE STEVEN	0.06		1	1
3	Pt 1	170-018-016-02	SERVAIS MARCEL EDWARD	0.06		1	1
3	Pt 1	170-018-017-00	BOUCHER ERIC	0.08		1	1
3	Pt 1	170-018-017-01	DESPATIE GUY ROBERT	0.06		1	1
3	Pt 1	170-018-018-00	BELLEFEUILLE ROBERT	0.14		1	1
3	Pt 1	170-018-018-01	LEHTO GERALD	0.12		1	1
3	Pt 1	170-018-018-02	FRAPPIER JOHN	0.11		1	1
3	Pt 1	170-018-019-00	OBRIEN ALBERT FRANCOIS	0.09		1	1
3	Pt 1	170-018-019-01	OBRIEN ALBERT FRANCOIS	0.09		1	1
3	Pt 1	170-018-019-02	BOXAM BRIAN	0.09		1	1
3	Pt 1	170-018-019-03	DUGUAY JOHN ROGER	0.09		1	1
3	Pt 1	170-018-020-00	SHIELDS LAURENCE GERARD	0.14		1	1
3	Pt 1	170-018-021-00	CARRIERE LEONEL	0.14		1	1
3	Pt 1	170-018-022-00	LEBOUTHILLIER RICHARD	0.15		1	1
3	Pt 1	170-018-023-00	MCCRAYNE LESLIE	0.07		1	1
3	Pt 1	170-018-023-01	GROULX GUY	0.07		1	1
3	Pt 1	170-018-024-00	DUBOIS GRATIEN	0.14		1	1
3	Pt 1	170-018-025-00	LEMIEUX MICHEL HECTOR	0.14		1	1
3	Pt 1	170-018-026-00	BEDARD JOCELYN	0.14		1	1

SCHEDULE A - SCHEDULE OF ASSESSMENTS
PAQUETTE WHITSON DRAIN, City of Greater Sudbury
(except Branch A)

Con. Or Plan	Lot	Roll No.	Owner	PAQUETTE-WHITSON DRAIN			
				Approx Ha Affected	Benefit	Outlet	Total
3	Pt 1	170-018-027-00	BEDARD STEPHAN	0.14		1	1
3	Pt 1	170-018-028-00	LEFEBVRE DONALD ROLAND	0.14		1	1
3	Pt 1	170-018-029-00	LEFEBVRE GILBERT	0.14		1	1
3	Pt 1	170-018-030-00	BRUNELLE ULYSSES ALEX JOSEPH	0.14		1	1
3	Pt 1	170-018-031-00	OGILVY AARON	0.14		1	1
3	Pt 1	170-018-032-00	THIBERT RICHARD	0.14		1	1
3	Pt 1	170-018-033-00	NOLET BRIAN	0.14		1	1
3	Pt 1	170-018-034-00	PARLE ALLISON	0.07		1	1
3	Pt 1	170-018-034-01	RAINVILLE DENIS RAYMOND	0.07		1	1
3	Pt 1	170-018-034-02	KINGSLEY JACQUES	0.06		1	1
3	Pt 1	170-018-035-00	BOUCHER DENIS	0.07		1	1
3	Pt 1	170-018-035-01	GASCON GERARD JOSEPH	0.07		1	1
3	Pt 1	170-018-036-02	SMITH DARREN	0.16		1	1
3	Pt 1	170-018-036-04	SONIER JACQUES	0.00		1	1
3	Pt 1	170-018-036-06	BESKOROWANY DENNIS	0.00		1	1
3	Pt 1	170-018-036-08	DELUCA KAREN JEANNE	0.00		1	1
3	Pt 1	170-018-036-10	LAY CASSANDRA ROXANNE	0.00		1	1
3	Pt 1	170-018-036-12	POIRIER CLIFFORD	0.00		1	1
3	Pt 1	170-018-036-14	MAILLOUX PAUL	0.08		1	1
3	Pt 1	170-018-036-16	LABELLE LISA	0.08		1	1
3	Pt 1	170-018-036-18	MERCHANT KARA	0.08		1	1
3	Pt 1	170-018-036-20	AUBIN MONIQUE	0.14		1	1
3	Pt 1	170-018-036-22	ROBILLARD PATRICK	0.14		1	1
3	Pt 1	170-018-036-24	BERNARD HORACE	0.14		1	1
3	Pt 1	170-018-036-26	TROTTIER CLAUDE	0.14		1	1
3	Pt 1	170-018-037-00	BOIVIN NATALIE MURIELLE	6.58		2	2
3	Pt 1	170-018-037-50	LEFEBVRE JULIE YVETTE	1.17		1	1
3	Pt 1	170-018-037-75	BOIVIN NATALIE MURIELLE	1.17		1	1
3	Pt 1	170-018-038-00	CHAMBERLAND DANIEL	0.06		1	1
3	Pt 1	170-018-038-01	BOUDREAU GAETAN GUSTAVE	0.07		1	1
3	Pt 1	170-018-039-00	DONELLE RONALD DONALD	0.12		1	1
3	Pt 1	170-018-040-00	SAVARD DANIEL	0.13		1	1
3	Pt 1	170-018-041-00	LANTEIGNE GERARD	0.14		1	1
3	Pt 1	170-018-042-00	REYNOLDS WAYNE	0.14		1	1
3	Pt 1	170-018-043-00	LANDRY GILLES	0.14		1	1
3	Pt 1	170-018-044-00	BOCK RONALD	0.14		1	1
3	Pt 1	170-018-045-00	BOURQUE REJEAN MICHEL	0.14		1	1
3	Pt 1	170-018-046-00	PLANTE MICHEL	0.14		1	1
3	Pt 1	170-018-047-00	DENIS MAURICE	0.14		1	1
3	Pt 1	170-018-048-00	MCCOLEMAN JEFFERY	0.14		1	1
3	Pt 1	170-018-049-00	CARRIERE ALAIN YVON	0.14		1	1
3	Pt 1	170-018-051-00	FOUCAULT CHRISTOPHER	0.14		1	1
3	Pt 1	170-018-052-00	MORGAN CHRIS	0.14		1	1
3	Pt 1	170-018-053-00	CASTONGUAY WILLIAM J	0.14		1	1
3	Pt 1	170-018-054-00	LEROUX ANDRE NESTOR	0.07		1	1
3	Pt 1	170-018-054-01	GUENETTE PIERRE JULES	0.07		1	1
3	Pt 1	170-018-055-00	LEMIEUX FERNAND	0.08		1	1
3	Pt 1	170-018-055-01	RORISON LINDA	0.06		1	1
3	Pt 1	170-018-056-00	LEGER MALCOLM ALDRICE	0.14		1	1
3	Pt 1	170-018-058-00	SCOPAZZI DARRYL	0.14		1	1
3	Pt 1	170-018-059-00	VOURIOT PIERRE	0.14		1	1
3	Pt 1	170-018-060-00	FOISEY CORA	0.14		1	1
3	Pt 1	170-018-061-00	RIVARD JEAN-GUY	0.14		1	1
3	Pt 1	170-018-062-00	CHENIER PAUL	0.14		1	1
3	Pt 1	170-018-063-00	DUBOIS MICHEL	0.14		1	1
3	Pt 1	170-018-064-00	GUITARD BERNADETTE	0.14		1	1
3	Pt 1	170-018-065-00	OUELLETTE MICHEL ANTONIO	0.14		1	1
3	Pt 1	170-018-066-00	AUPIN DANIEL	0.14		1	1
3	Pt 1	170-018-067-00	HANSEN DAVID	0.14		1	1
3	Pt 1	170-018-068-00	POITRAS ALINE	0.14		1	1
3	Pt 1	170-018-069-00	PHILIPPE PATRICK	0.14		1	1
3	Pt 1	170-018-070-00	BOSSE EMILE VINCENT	0.08		1	1
3	Pt 1	170-018-070-01	GAGNE JASON	0.08		1	1
3	Pt 1	170-018-071-00	ROUSSY RAYMOND	0.06		1	1
3	Pt 1	170-018-071-01	ROY JOSEE	0.06		1	1
3	Pt 1	170-018-072-00	GRENON MONIQUE	0.11		1	1
3	Pt 1	170-018-073-00	VAN DYK HELENE MARIE	0.11		1	1
3	Pt 1	170-018-074-00	GASCON ROGER JOSEPH SIMON	0.11		1	1
3	Pt 1	170-018-075-00	GIROUX ROBERT	0.11		1	1
3	Pt 1	170-018-076-00	GUY RACHEL IRENE	0.11		1	1
3	Pt 1	170-018-077-00	BRIGGS RICHARD WAYNE	0.11		1	1
3	Pt 1	170-018-078-00	BRIGGS RICHARD	0.11		1	1
3	Pt 1	170-018-079-00	PRUDHOMME RICHARD ALBERT	0.11		1	1
3	Pt 1	170-018-080-00	DIONNE SUZANNE IRENE	0.11		1	1
3	Pt 1	170-018-081-00	DIXON PHILIP	0.11		1	1
3	Pt 1	170-018-083-00	ROSS RONALD	0.09		1	1
3	Pt 1	170-018-084-00	WAGNER BYRON	0.06		1	1
3	Pt 1	170-018-085-00	PITRE RICHARD	0.06		1	1
3	Pt 1	170-018-086-00	CORPORATION DEVELOPMENT	0.13		1	1
3	Pt 1	170-018-087-00	CORPORATION DEVELOPMENT	0.13		1	1
3	Pt 1	170-018-088-00	CHARTRAND HENRY	0.11		1	1
3	Pt 1	170-018-089-00	MAZEROLLE EVA VIOLA	0.11		1	1
3	Pt 1	170-018-090-00	LAFAYE JAMES	0.11		1	1

SCHEDULE A - SCHEDULE OF ASSESSMENTS
PAQUETTE WHITSON DRAIN, City of Greater Sudbury
(except Branch A)

Con. Or Plan	Lot	Roll No.	Owner	PAQUETTE-WHITSON DRAIN			
				Approx Ha Affected	Benefit	Outlet	Total
3	Pt 1	170-018-091-00	PIQUETTE JEANNETTE	0.11		1	1
3	Pt 1	170-018-092-00	CAMPBELL BRIAN	0.11		1	1
3	Pt 1	170-018-093-00	TESSIER RICHARD	0.11		1	1
3	Pt 1	170-018-094-00	LEPAGE JENNIFER	0.11		1	1
3	Pt 1	170-018-095-00	GASCON STEVEN	0.11		1	1
3	Pt 1	170-018-096-00	FOUCAULT RONALD A	0.11		1	1
3	Pt 1	170-018-097-00	BRABANT RAYMOND	0.11		1	1
3	Pt 1	170-018-098-00	PHARAND MARC	0.06		1	1
3	Pt 1	170-018-098-01	MCKERRAL ROBERT VICTOR	0.06		1	1
3	Pt 1	170-018-098-02	RACIBORSKI CURTIS	0.06		1	1
3	Pt 1	170-018-099-00	CITY OF GREATER SUDBURY	0.12		1	1
3	Pt 1	170-018-100-00	CITY OF GREATER SUDBURY	0.14		1	1
3	Pt 1	170-018-101-00	CITY OF GREATER SUDBURY	0.14		1	1
3	Pt 1	170-018-102-00	CRESSWELL VIVIANNE	0.14		1	1
3	Pt 1	170-018-103-00	RIENGUETTE CHANTAL	0.14		1	1
3	Pt 1	170-018-104-00	ROULEAU MARCEL JOSEPH	0.15		1	1
3	Pt 1	170-018-105-00	BEAUDRY MARC	0.15		1	1
3	Pt 1	170-018-106-00	GASCON DENIS JOSEPH	0.15		1	1
3	Pt 1	170-018-107-00	BOUDREAU PIERRE LOUIS	0.15		1	1
3	Pt 1	170-018-108-00	RICHER JOSEE B TRUSTEE	0.14		1	1
3	Pt 1	170-018-109-00	DUBOIS MARC	0.14		1	1
3	Pt 1	170-018-110-00	GENDRON GEORGETTE LUCILLE	0.15		1	1
3	Pt 1	170-018-111-00	DESSERRES SIMONNE AURORE	0.15		1	1
3	Pt 1	170-018-112-00	STOCK GEORGE R	0.07		1	1
3	Pt 1	170-018-112-01	LECOMPTE LUC JOSEPH ARMAND	0.14		1	1
3	Pt 1	170-018-113-00	FOURNIER LUC GAETAN	0.14		1	1
3	Pt 1	170-018-114-00	LAMOTHE ROBERT	0.08		1	1
3	Pt 1	170-018-115-00	DEMORE, RENE	0.14		1	1
3	Pt 1	170-018-116-00	PROULX RENE	0.14		1	1
3	Pt 1	170-018-117-00	CRAIG GARTH	0.14		1	1
3	Pt 1	170-018-118-00	DAULT ROBERT	0.14		1	1
3	Pt 1	170-018-119-00	LAMOTHE LUC	0.14		1	1
3	Pt 1	170-018-120-00	FORGET RICHARD RAYMOND	0.14		1	1
3	Pt 1	170-018-121-00	SAVARD JEAN JULES	0.14		1	1
3	Pt 1	170-018-122-00	LAFOND JACQUES MARCEL	0.14		1	1
3	Pt 1	170-018-123-00	GIONET REJEAN	0.14		1	1
3	Pt 1	170-018-124-00	SAUVE ROBERT CHARLES	0.14		1	1
3	Pt 1	170-018-126-00	GUITARD DANIEL	9.30		3	3
3	Pt 1	170-018-126-01	DESPATIE DENIS THEODORE	8.90		3	3
3	Pt 1	170-018-126-10	LABELLE GISELE	0.40		1	1
3	Pt 1	170-018-127-00	COOPERATIVE FUNERAIRE	0.22		1	1
3	Pt 1	170-018-128-00	BELANGER PIERETTE AURORE	0.09		1	1
3	Pt 1	170-018-128-01	GUERETTE COREY	0.06		1	1
3	Pt 2	170-018-129-00	COURCHESNE GERARD DORVAL	0.15		1	1
3	Pt 1	170-018-130-00	PLOURDE GILLES	0.15		1	1
3	Pt 1	170-018-131-00	LELIEVRE FERNAND	0.15		1	1
3	Pt 1	170-018-132-00	ROBERT GILLES	0.15		1	1
3	Pt 2	170-018-133-00	FOEHR WOLFGANG ERNEST	0.15		1	1
3	Pt 1	170-018-134-00	BOUDREAU ROBERT BENOIT	0.09		1	1
3	Pt 1	170-018-134-01	CITY OF GREATER SUDBURY	0.07		1	1
3	Pt 1	170-018-135-00	LAURIN MARTIN	0.16		1	1
3	Pt 1	170-018-136-00	LACHANCE MARC	0.16		1	1
3	Pt 1	170-018-137-00	MENARD DORICE	0.16		1	1
3	Pt 1	170-018-138-00	DESFORGES ROGER	0.16		1	1
3	Pt 1	170-018-139-00	GRENON FLORENT	0.16		1	1
3	Pt 1	170-018-140-00	GAUTHIER JEAN-PAUL	0.14		1	1
3	Pt 1	170-018-141-00	BINGHAM JENNY-ANN	0.08		1	1
3	Pt 1	170-018-141-01	SINTNICOLAAS ELISABETH	0.06		1	1
3	Pt 1	170-018-142-00	CHENIER GERALD	0.07		1	1
3	Pt 1	170-018-142-01	CORMIER ROCK	0.07		1	1
3	Pt 1	170-018-143-00	AMYOTTE KATHERINE	0.14		1	1
3	Pt 1	170-018-144-00	PREVOST MICHEL	0.14		1	1
3	Pt 1	170-018-145-00	ST GERMAIN ROLLANDE	0.07		1	1
3	Pt 1	170-018-145-01	POLSKY GLEN	0.07		1	1
3	Pt 1	170-018-146-00	DEMORE DANIEL	0.14		1	1
3	Pt 1	170-018-147-00	PERRAULT DANIEL	0.14		1	1
3	Pt 1	170-018-148-00	DUMONTELE GILLES PIERRE	0.07		1	1
3	Pt 1	170-018-148-01	SEAMAN MICHAEL	0.07		1	1
3	Pt 1	170-018-149-00	GAGNE ROBERT JAMES	0.08		1	1
3	Pt 1	170-018-149-01	LAPLANTE YVONNE	0.06		1	1
3	Pt 1	170-018-150-00	AUDETTE PAUL-EMILE	0.14		1	1
3	Pt 1	170-018-151-00	BRUNETTE LAURENT JEAN	0.14		1	1
3	Pt 1	170-018-152-00	ARMSTRONG DAVID BRENTON	0.14		1	1
3	Pt 1	170-018-153-00	MCCALLUM ALBERT HARRIS	0.14		1	1
3	Pt 1	170-018-154-00	KELLY JEANNINE	0.14		1	1
3	Pt 1	170-018-155-00	FLESHER STANLEY	0.14		1	1
3	Pt 1	170-018-156-00	MCCLURE KENNETH JOHN	0.07		1	1
3	Pt 1	170-018-156-01	MERCIER JAMES PATRICK	0.07		1	1
3	Pt 1	170-018-157-00	RICE JOSEPH STANLEY	0.07		1	1
3	Pt 1	170-018-157-01	PIQUETTE GAETAN JOSEPH	0.07		1	1
3	Pt 1	170-018-158-00	DOMONSKY DAVID	0.13		1	1
3	Pt 1	170-018-159-00	SNIDER STEVEN GRAYDON	0.14		1	1
3	Pt 1	170-018-160-00	RICHER KARI-ANN	0.14		1	1

SCHEDULE A - SCHEDULE OF ASSESSMENTS
PAQUETTE WHITSON DRAIN, City of Greater Sudbury
(except Branch A)

Con. Or Plan	Lot	Roll No.	Owner	PAQUETTE-WHITSON DRAIN			
				Approx Ha Affected	Benefit	Outlet	Total
3	Pt 1	170-018-161-00	DUTRISAC ANDRE	0.14		1	1
3	Pt 1	170-018-163-00	LEBLANC DENNIS WATSON ROY	0.14		1	1
3	Pt 1	170-018-164-00	BRADLEY SHELLEY	0.15		1	1
3	Pt 1	170-018-165-00	VELESKI MATHEW	0.14		1	1
3	Pt 1	170-018-166-00	GUENETTE JULES	0.07		1	1
3	Pt 1	170-018-166-01	BESKOROWANY PAULETTE IRENE	0.06		1	1
3	Pt 1	170-018-167-00	HOGAN DENIS	0.08		1	1
3	Pt 1	170-018-167-01	GRAVELLE DONALD	0.06		1	1
3	Pt 1	170-018-168-00	HOULE THERESE	0.08		1	1
3	Pt 1	170-018-168-01	SERRE PAULETTE ROY SUZANNE	0.06		1	1
3	Pt 1	170-018-169-00	JUST KENNETH	0.14		1	1
3	Pt 1	170-018-170-00	DEMORE CLAUDE	0.14		1	1
3	Pt 1	170-018-171-00	MCGRAYNE TODD	0.14		1	1
3	Pt 1	170-018-172-00	BERKOWITZ WENDY	0.14		1	1
3	Pt 1	170-018-173-00	GIROUX MARC	0.07		1	1
3	Pt 1	170-018-173-01	CONSTANTINEAU YVON	0.07		1	1
3	Pt 1	170-018-174-00	BROUILLARD PAUL DAVID	0.07		1	1
3	Pt 1	170-018-174-01	BENSON NICOLE	0.07		1	1
3	Pt 1	170-018-175-00	DOIRON ALVIN	0.07		1	1
3	Pt 1	170-018-175-01	RIVEST GUY	0.07		1	1
3	Pt 1	170-018-176-00	PROULX DONOVAN ALBERT	0.14		1	1
3	Pt 1	170-018-177-00	BELZILE JOANNE	0.07		1	1
3	Pt 1	170-018-177-01	COULOMBE GAREH NANCY JUDITH	0.06		1	1
3	Pt 1	170-018-178-00	BLACK GARY	0.08		1	1
3	Pt 1	170-018-178-01	BERGMANN PAUL	0.06		1	1
3	Pt 1	170-018-179-00	LEGER CLAUDE VINCENT	0.08		1	1
3	Pt 1	170-018-179-01	JOANISSE RAYMOND	0.06		1	1
3	Pt 1	170-018-180-00	PRICE WAYNE JOHN	0.08		1	1
3	Pt 1	170-018-180-01	PRICE WAYNE JOHN	0.06		1	1
3	Pt 1	170-018-181-00	FORTIER FRANCE	0.14		1	1
3	Pt 1	170-018-182-00	LEGAULT DENIS	0.14		1	1
3	Pt 1	170-018-183-00	HADDY PETER	0.14		1	1
3	Pt 1	170-018-184-00	LOGAN DONALD	0.14		1	1
3	Pt 1	170-018-185-00	SABOURIN ALBERT XAVIER	0.14		1	1
3	Pt 1	170-018-186-00	DESORMEAUX DENIS	0.07		1	1
3	Pt 1	170-018-186-01	JACKSON DONALD GEORGE	0.07		1	1
3	Pt 1	170-018-187-00	CITY OF GREATER SUDBURY	2.29		1	1
3	Pt 1	170-018-188-00	THIBERT RONALD FERNAND	26.20		8	8
3	Pt 1	170-018-188-01	RANNELLI DANIEL THOMAS	0.40		1	1
3	Pt 1	170-018-188-02	BRISSON DONALD	0.40		1	1
3	Pt 1	170-018-188-03	ROBITAILLE ERIC CLAUDE	0.40		1	1
3	Pt 1	170-018-188-04	MAISONS CO-OPERATIVE	4.82		1	1
3	Pt 1	170-018-189-00	1011130 ONTARIO INC.	0.21		1	1
3	Pt 1	170-018-189-01	RIVARD BRIAN	0.17		1	1
3	Pt 1	170-018-189-03	PILON GERARD FERNAND	0.33		1	1
3	Pt 1	170-018-190-02	GERMAIN SYLVAIN	0.00		1	1
3	Pt 1	170-018-190-04	JEAN MARGARET	0.00		1	1
3	Pt 1	170-018-190-06	RUSSELL SCOTT	0.00		1	1
3	Pt 1	170-018-190-08	DESJARDINS ADRIEN	0.00		1	1
3	Pt 1	170-018-190-10	CAMPEAU RICHARD	0.00		1	1
3	Pt 1	170-018-190-12	FLEMING JESSIE LEE	0.00		1	1
3	Pt 1	170-018-190-14	BARRIAULT KEVIN	0.00		1	1
3	Pt 1	170-018-190-16	MCIVER BENJAMIN	0.00		1	1
3	Pt 1	170-018-190-18	DASHNAY CHRISTOPHER	0.00		1	1
3	Pt 1	170-018-190-20	LARMIERE GILLES	0.00		1	1
3	Pt 1	170-018-190-22	BLAY BRAD	0.00		1	1
3	Pt 1	170-018-190-24	BOURGEOIS LUC	0.06		1	1
3	Pt 1	170-018-190-26	BRUYERE JASON	0.00		1	1
3	Pt 1	170-018-190-28	STREITENBERGER WERNER	0.00		1	1
3	Pt 1	170-018-190-30	MCKEE KIRK	0.00		1	1
3	Pt 1	170-018-190-32	SULLIVAN JAMES PATRICK	0.00		1	1
3	Pt 1	170-018-190-34	GENIER DONALD	0.00		1	1
3	Pt 1	170-018-190-36	PAQUETTE MICHELLE	0.00		1	1
3	Pt 1	170-018-191-00	VALADE TAMMY	6.64		2	2
3	Pt 1	170-018-191-05	BEAULIEU DANIEL DAMASSE	0.80		1	1
3	Pt 1	170-018-191-06	CHAPUT ROGER CYRIL	0.80		1	1
3	Pt 2	170-018-191-07	GIROUX DANIEL	0.80		1	1
3	Pt 2	170-018-191-08	OLIVIER DENIS JACQUES	0.80		1	1
3	Pt 2	170-018-191-10	LANGMAN TED	0.80		1	1
3	Pt 2	170-018-191-12	GIROUX CLAUDE ARMAND	0.80		1	1
3	Pt 2	170-018-191-13	FASCIANO STEPHEN ANTHONY	13.35		4	4
3	Pt 1	170-018-192-00	PENTECOSTAL HOLDING CORP	0.95		1	1
3	Pt 1	170-018-193-00	GERVAIS RONALD PAUL	0.05		1	1
3	Pt 1	170-018-193-01	LIZOTTE JOANNE KAREN	0.10		1	1
3	Pt 1	170-018-194-00	SAVARD RONALD	0.07		1	1
3	Pt 1	170-018-194-01	ST LOUIS NATALIE	0.07		1	1
3	Pt 1	170-018-195-00	WILSON BRUCE SYLVIO	0.07		1	1
3	Pt 1	170-018-195-01	MACKENZIE JOSEPH BLAIR	0.08		1	1
3	Pt 1	170-018-196-00	TESSIER GASTON JOSEPH	0.07		1	1
3	Pt 1	170-018-196-01	EVANS VICTOR	0.07		1	1
3	Pt 1	170-018-197-00	DENOMME RONALD	0.07		1	1
3	Pt 1	170-018-197-01	BOUDREAU BRIAN	0.07		1	1
3	Pt 2	170-018-198-00	RIVARD DENIS ARTHUR	0.15		1	1

SCHEDULE A - SCHEDULE OF ASSESSMENTS
PAQUETTE WHITSON DRAIN, City of Greater Sudbury
(except Branch A)

Con. Cr Plan	Lot	Roll No.	Owner	PAQUETTE-WHITSON DRAIN			
				Approx Ha Affected	Benefit	Outlet	Total
3	Pt 1	170-018-199-00	LACHANCE MICHAEL	0.15		1	1
3	Pt 1	170-018-200-00	LAFRANCE SHANNON	0.07		1	1
3	Pt 1	170-018-200-01	ROCHON KEITH	0.07		1	1
3	Pt 1	170-018-201-00	BECHAMP BRIAN ROBERT	0.07		1	1
3	Pt 1	170-018-201-01	PAQUIN LUKE LAURENT	0.07		1	1
3	Pt 1	170-018-202-00	PAQUETTE ROBERT	0.07		1	1
3	Pt 1	170-018-202-01	CHARBONNEAU RONALD	0.07		1	1
3	Pt 1	170-018-203-00	LABELLE FRANK	0.07		1	1
1	Pt 3	170-018-203-01	O CONNOR CHRISTOPHER	0.07		1	1
3	Pt 1	170-018-204-00	MONTPELLIER GABRIEL ROGER	0.07		1	1
3	Pt 1	170-018-204-01	LAFORTUNE ROBIN	0.07		1	1
3	Pt 1	170-018-205-00	BESWICK DOUGLAS RAYMOND	0.08		1	1
3	Pt 1	170-018-205-01	WHITEHEAD KENNETH NORMAN	0.06		1	1
3	Pt 1	170-018-206-00	MOREAU JOCELYN	0.07		1	1
3	Pt 1	170-018-206-01	CHALK KAITLIN DAWN	0.07		1	1
3	Pt 1	170-018-207-00	WHITTEKER KIMBERLEY	0.07		1	1
3	Pt 1	170-018-207-01	LEBLANC ASHLEY	0.07		1	1
3	Pt 1	170-018-208-00	NEVINS CAROL	0.07		1	1
3	Pt 1	170-018-208-01	WILKINS RYAN KEITH	0.06		1	1
3	Pt 1	170-018-209-00	GILROY BRIAN	0.07		1	1
3	Pt 1	170-018-209-01	ROCHON RICHARD MOISE	0.07		1	1
3	Pt 1	170-018-210-00	CHENIER MITCHELL	0.07		1	1
3	Pt 1	170-018-210-01	ROMANSKY CHRISTINE	0.07		1	1
3	Pt 1	170-018-211-00	FOURNEL JEAN	0.07		1	1
3	Pt 1	170-018-211-01	CRAIG KERRY CHRISTOPHER D	0.07		1	1
3	Pt 1	170-018-211-02	STREITENBERGER MARK T A	0.07		1	1
3	Pt 1	170-018-211-03	LEVESQUE RICHARD	0.07		1	1
3	Pt 1	170-018-211-04	VACHON NORMAND	0.06		1	1
3	Pt 1	170-018-211-05	LESSARD DENIS JACK	0.06		1	1
3	Pt 1	170-018-211-06	PREVOST RAYMOND ANDRE	0.10		1	1
3	Pt 1	170-018-211-07	WINCH CALVIN	0.10		1	1
3	Pt 1	170-018-211-08	GOSSELIN ELISISE	0.18		1	1
3	Pt 1	170-018-211-09	HEARTY LENARD	0.09		1	1
3	Pt 1	170-018-211-10	BERNOIT VERONIQUE	0.06		1	1
3	Pt 1	170-018-211-11	DEPATIE MICHAEL THOMAS	0.06		1	1
3	Pt 1	170-018-211-12	GIROUX DANIEL	0.07		1	1
3	Pt 1	170-018-211-13	CITY OF GREATER SUDBURY	0.07		1	1
3	Pt 1	170-018-212-00	RICHER PIERRE	0.07		1	1
3	Pt 1	170-018-213-00	SIMARD MATTHEW	0.07		1	1
3	Pt 1	170-018-213-01	BESKOROWANY MARK PAUL	0.07		1	1
3	Pt 1	170-018-214-00	HENRIE ROBERT CLAUDE	0.07		1	1
3	Pt 1	170-018-214-01	WILL TANYA	0.07		1	1
3	Pt 1	170-018-215-00	BEDARD GILLES LEONARD	0.07		1	1
3	Pt 1	170-018-215-01	HINES GLORIA KATHERINE	0.07		1	1
3	Pt 1	170-018-215-02	BERTRAND ANDRE LOUIS	0.07		1	1
3	Pt 1	170-018-216-00	VILLENEUVE GUY	0.07		1	1
3	Pt 1	170-018-217-00	SZWED BRIAN	0.07		1	1
3	Pt 1	170-018-217-01	PEENS FRANCOIS	0.07		1	1
3	Pt 2	170-018-218-00	SHEPHERD MERVYN	0.97		1	1
3	Pt 2	170-018-219-00	HARRISON GEORGE ERNEST	0.12		1	1
3	Pt 2	170-018-220-00	RAINVILLE DANIEL	0.07		1	1
3	Pt 2	170-018-221-00	LABERGE JAMES	0.11		1	1
3	Pt 2	170-018-222-00	PILON DANIEL	0.14		1	1
3	Pt 2	170-018-223-00	DOUCETTE LEONARD	0.14		1	1
3	Pt 2	170-018-224-00	ROBILLARD JACQUES	0.12		1	1
3	Pt 2	170-018-225-00	BUCHOLTZ TERRY FREDERICK	0.11		1	1
3	Pt 2	170-018-226-00	ROCHON CELINE	0.13		1	1
3	Pt 2	170-018-227-00	PITRE MARC JACQUES	0.08		1	1
3	Pt 2	170-018-227-01	AUBRY MARK ROBERT	0.03		1	1
3	Pt 2	170-018-227-02	RODDA MICHAEL ANDREW	0.05		1	1
3	Pt 2	170-018-227-03	SIMMS ALBERT	0.06		1	1
3	Pt 2	170-018-228-00	MOTT TERRY	0.11		1	1
3	Pt 2	170-018-229-00	HALL TIMOTHY	0.14		1	1
3	Pt 2	170-018-229-02	CARBONE VINCENT ALFRED	0.06		1	1
3	Pt 2	170-018-229-03	FILIPPINI LINO	0.06		1	1
3	Pt 2	170-018-229-04	BAINARD RICHARD EMERSON	0.06		1	1
3	Pt 2	170-018-229-05	CAMPBELL DELLA EDITH (REID)	0.06		1	1
3	Pt 2	170-018-229-06	MOSTOWAY HARRY MICHAEL	0.06		1	1
3	Pt 2	170-018-229-07	NICEFORO KIMBERLY	0.06		1	1
3	Pt 2	170-018-229-08	WOODBURY DUSTIN	0.06		1	1
3	Pt 2	170-018-229-09	BOUCHARD JOHNNY	0.06		1	1
3	Pt 2	170-018-229-10	CZERKAS CATHERINE	0.06		1	1
3	Pt 2	170-018-229-11	LEFEBVRE JULIE	0.06		1	1
3	Pt 2	170-018-230-00	THERRIEN BRENDA	0.14		1	1
3	Pt 2	170-018-231-00	COWX JOHN AUBREY	0.14		1	1
3	Pt 2	170-018-232-00	PHARAND ROGER	0.14		1	1
3	Pt 2	170-018-233-00	LAPOINTE JEAN YVES	0.07		1	1
3	Pt 2	170-018-233-01	GOSSELIN GERALD LOUIS	0.07		1	1
3	Pt 2	170-018-234-00	LAFRENIERE ANDRE LOUISE	0.14		1	1
3	Pt 2	170-018-235-00	MCIVER BEVERLEY	0.14		1	1
3	Pt 2	170-018-236-00	PIETTE RICHARD	0.07		1	1
3	Pt 2	170-018-236-01	THERIAULT ALAIN	0.07		1	1
3	Pt 2	170-018-237-00	GIROUX RONALD	0.08		1	1

SCHEDULE A - SCHEDULE OF ASSESSMENTS
PAQUETTE WHITSON DRAIN, City of Greater Sudbury
(except Branch A)

Con. Or Plan	Lot	Roll No.	Owner	PAQUETTE-WHITSON DRAIN			
				Approx Ha Affected	Benefit	Outlet	Total
3	Pt 2	170-018-237-01	MICHAUD GERALD LAURENT	0.06		1	1
3	Pt 2	170-018-238-00	GLENN THOMAS	0.14		1	1
3	Pt 2	170-018-239-00	HAWES DANIEL	0.08		1	1
3	Pt 2	170-018-239-01	MARTIN DENNIS	0.06		1	1
3	Pt 2	170-018-240-00	WEIRMEIR VINCENT	0.07		1	1
3	Pt 2	170-018-240-01	LEBIEDZ MARIAN	0.07		1	1
3	Pt 2	170-018-241-00	VENEDAM MICHAEL	0.08		1	1
3	Pt 2	170-018-241-01	ST ONGE MARIE BLANCHE	0.06		1	1
3	Pt 2	170-018-242-00	RESTOULE JANE	0.14		1	1
3	Pt 2	170-018-243-00	FRATIN STEPHEN	0.14		1	1
3	Pt 2	170-018-244-00	DURAND MADELEINE JEANNINE	0.07		1	1
3	Pt 2	170-018-244-01	GAGNON WAYNE	0.07		1	1
3	Pt 2	170-018-245-00	RAHN TERRY	0.08		1	1
3	Pt 2	170-018-245-01	HAMILTON RICHARD JOHN	0.06		1	1
3	Pt 2	170-018-246-00	MCGLADE STEVEN	0.08		1	1
3	Pt 2	170-018-246-10	AMYOT JASON	0.06		1	1
3	Pt 2	170-018-247-00	WRIGHT JANICE	0.14		1	1
3	Pt 2	170-018-248-00	GLADU ROBERT	0.06		1	1
3	Pt 2	170-018-248-01	SAWYER ELWOOD ORVAL	0.07		1	1
3	Pt 2	170-018-249-00	CHARRIER BRENT LEIGH ROQUE	0.06		1	1
3	Pt 2	170-018-249-01	ANDERSON ROBERT NEWTON	0.08		1	1
3	Pt 2	170-018-250-00	RAINVILLE CRAIG	0.07		1	1
3	Pt 2	170-018-250-01	MARTINDALE WILLIAM TREVOR	0.07		1	1
3	Pt 2	170-018-251-00	COTE GERARD	0.08		1	1
3	Pt 2	170-018-251-01	TAYLOR TIMOTHY PETER	0.06		1	1
3	Pt 2	170-018-252-00	PELLAND GILLES PIERRE	0.14		1	1
3	Pt 2	170-018-253-00	CAMERON LEO BERNARD	0.14		1	1
3	Pt 2	170-018-254-00	RIDEOUT LANNY	0.14		1	1
3	Pt 2	170-018-255-00	CORBIERRE URSULA	0.14		1	1
3	Pt 2	170-018-256-00	GOULD VIOLET	0.08		1	1
3	Pt 2	170-018-256-01	GOULD WALLACE TIMOTHY	0.06		1	1
3	Pt 2	170-018-257-00	FOUCAULT DANIEL	0.08		1	1
3	Pt 2	170-018-257-01	POLOWSKI CHRISTOPHER	0.06		1	1
3	Pt 2	170-018-258-00	PAQUETTE DARRELL JOHN	0.14		1	1
3	Pt 2	170-018-259-00	SLOAN WILLIAM HECTOR	0.07		1	1
3	Pt 2	170-018-259-01	BISSCHOPS JOHN	0.07		1	1
3	Pt 2	170-018-260-00	LACHANCE SHIRLEY SHARON	0.14		1	1
3	Pt 2	170-018-261-00	CHATELAIN GUY	0.14		1	1
3	Pt 2	170-018-262-00	ST GEORGES GILLES	0.14		1	1
3	Pt 2	170-018-263-00	LEHTO LARRY	0.14		1	1
3	Pt 2	170-018-264-00	MENARY THOMAS	0.14		1	1
3	Pt 2	170-018-265-00	LAFRENIERE JOEL	0.07		1	1
3	Pt 2	170-018-265-01	FEX SCOTT	0.06		1	1
3	Pt 2	170-018-266-00	BILCIK ARTHUR	0.14		1	1
3	Pt 2	170-018-267-00	FOUCAULT LEO	0.14		1	1
3	Pt 2	170-018-268-00	LABELLE TIM	0.14		1	1
3	Pt 2	170-018-269-00	RIVAS RICHARD LEONARD	0.08		1	1
3	Pt 2	170-018-269-01	BIGRAS JOSHUA	0.06		1	1
3	Pt 2	170-018-270-00	BRIDEAU YVONNE	0.14		1	1
3	Pt 2	170-018-271-00	PAQUETTE PATRICK	0.14		1	1
3	Pt 2	170-018-272-00	PROULX MICHELLE CARMEN	0.14		1	1
3	Pt 2	170-018-273-00	MENARD PIERRE PAUL	0.14		1	1
3	Pt 2	170-018-274-00	BLACKBURN ROBERT	0.14		1	1
3	Pt 2	170-018-275-00	CHEREDARYK PAUL	0.14		1	1
3	Pt 2	170-018-276-00	ISTVANDI MARYANNE	0.14		1	1
3	Pt 2	170-018-277-00	ST JACQUES ALAIN	0.08		1	1
3	Pt 2	170-018-277-01	CHAMBERLAIN SHELDON	0.06		1	1
3	Pt 2	170-018-278-00	ROCHON DONALD SYLVIO	0.08		1	1
3	Pt 2	170-018-278-01	GALPEAULT LINDA	0.06		1	1
3	Pt 2	170-018-279-00	PERRIER GERALD	0.08		1	1
3	Pt 2	170-018-279-01	DALCOURT DENIS	0.06		1	1
3	Pt 2	170-018-280-00	PERRIER LEONARD	0.15		1	1
3	Pt 2	170-018-281-00	LAURIN KUNY	0.08		1	1
3	Pt 2	170-018-281-10	LEDUC DANIEL	0.07		1	1
3	Pt 2	170-018-282-00	PREVOST MICHEL	0.08		1	1
3	Pt 2	170-018-282-01	CHENARD DARLENE MARCELLE	0.06		1	1
3	Pt 2	170-018-283-00	LUEDEKE MICHAEL SEAN	0.08		1	1
3	Pt 2	170-018-283-01	ROACH TERRY JOANNE	0.07		1	1
3	Pt 2	170-018-284-00	LEPAGE SHAWN ROBERT	0.15		1	1
3	Pt 2	170-018-285-00	BERTRAND MORRIS	0.15		1	1
3	Pt 2	170-018-286-00	TREMBLAY MARC	0.15		1	1
3	Pt 2	170-018-287-00	SMITH ADAM	0.07		1	1
3	Pt 2	170-018-287-01	TOUSIGNANT RONALD J	0.07		1	1
3	Pt 2	170-018-288-00	MAXWELL GERARD	0.07		1	1
3	Pt 2	170-018-288-01	SONIER FERN	0.07		1	1
3	Pt 2	170-018-289-00	CHARETTE DANIEL VALIERO	0.08		1	1
3	Pt 2	170-018-289-01	LANGLOIS LYNN	0.06		1	1
3	Pt 2	170-018-290-00	LABELLE NORMAND JEAN GUY	0.08		1	1
3	Pt 2	170-018-290-01	RADUNSKY SARAH	0.06		1	1
3	Pt 2	170-018-291-00	SKINNER DARLENE	0.07		1	1
3	Pt 2	170-018-291-01	BRABANT JEAN-CLAUDE	0.07		1	1
3	Pt 2	170-018-292-00	LEBLANC MICHAEL THOMAS	0.08		1	1
3	Pt 2	170-018-292-01	RUSSELL PETER	0.06		1	1

SCHEDULE A - SCHEDULE OF ASSESSMENTS
PAQUETTE WHITSON DRAIN, City of Greater Sudbury
(except Branch A)

Con. Or Plan	Lot	Roll No.	Owner	PAQUETTE-WHITSON DRAIN			
				Approx Ha Affected	Benefit	Outlet	Total
3	Pt 2	170-018-292-02	GOULARD GILLES	0.06		1	1
3	Pt 2	170-018-293-00	BARRETTE LEONIE	0.08		1	1
3	Pt 2	170-018-294-00	CRONIN PATRICIA MARIE	0.14		1	1
3	Pt 2	170-018-295-00	KOHANSKY EDWARD BASIL	0.14		1	1
3	Pt 2	170-018-296-00	GARDNER STEPHEN	0.14		1	1
3	Pt 2	170-018-297-00	LANDRY MELANIE ANN	0.07		1	1
3	Pt 2	170-018-297-01	MARLOW RUSSELL CLAUDE	0.06		1	1
3	Pt 2	170-018-298-00	CHARBONNEAU OLIVA JOSEPH	0.14		1	1
3	Pt 2	170-018-299-00	ZWARICH LEONARD	0.14		1	1
3	Pt 2	170-018-300-00	NELSON GEORGE M	0.14		1	1
3	Pt 2	170-018-301-00	WHISSEL GILLES	0.14		1	1
3	Pt 2	170-018-302-00	CHARBONNEAU PLACIDE	0.14		1	1
3	Pt 2	170-018-303-00	REBELLATO BRUNO	0.09		1	1
3	Pt 2	170-018-303-01	ROBBIE AGNES CLIMO	0.08		1	1
3	Pt 2	170-018-304-00	ROSS JAMES ALISTER	0.12		1	1
3	Pt 2	170-018-305-00	CHURAN DEBBIE	0.14		1	1
3	Pt 2	170-018-306-00	RAINVILLE GERRARD LUCIEN	0.07		1	1
3	Pt 2	170-018-306-01	BOUCHARD GUY PAUL	0.07		1	1
3	Pt 2	170-018-307-00	MACLEAN FRANCIS H	0.14		1	1
3	Pt 2	170-018-308-00	COTE VIANNEY JEAN	0.14		1	1
3	Pt 2	170-018-309-00	GODIN SUZANNE	0.14		1	1
3	Pt 2	170-018-310-00	SCHWAR RICHARD	0.08		1	1
3	Pt 2	170-018-310-01	TOURIGNY VINCENT	0.06		1	1
3	Pt 2	170-018-311-00	BRABANT RICHARD REAL	0.08		1	1
3	Pt 2	170-018-311-01	FISHER DARCY	0.06		1	1
3	Pt 2	170-018-312-00	TEAHEN RICKEY DAVID	0.14		1	1
3	Pt 2	170-018-313-00	BROUSSEAU DIANE	0.10		1	1
3	Pt 2	170-018-314-00	RANGER CONSTANT	0.16		1	1
3	Pt 2	170-018-315-00	GATIE JEAN MARC	0.14		1	1
3	Pt 2	170-018-316-00	MILLIS RANDALL	0.08		1	1
3	Pt 2	170-018-316-01	MILLIS RANDALL WAYNE	0.06		1	1
3	Pt 2	170-018-317-00	PAQUETTE JEAN PAUL DANIEL	0.08		1	1
3	Pt 2	170-018-317-01	LEDUC CARMEN	0.06		1	1
3	Pt 2	170-018-318-00	LAROCQUE ALAIN JOSEPH PIERRE	0.07		1	1
3	Pt 2	170-018-318-01	SONIER YVON FIDELE	0.07		1	1
3	Pt 2	170-018-319-00	CAMERON KENNETH	0.08		1	1
3	Pt 2	170-018-319-01	CLOUTIER REAL MAURICE	0.06		1	1
3	Pt 2	170-018-320-00	ERNST DONNA MARY	0.14		1	1
3	Pt 2	170-018-321-00	KINGSLEY JEAN-PAUL	0.08		1	1
3	Pt 2	170-018-321-01	BOUTHILLIER ROBERT RICHARD	0.06		1	1
3	Pt 2	170-018-322-00	WALIA ARVIND	27.50		8	8
3	Pt 2	170-019-001-00	LAROCQUE NORMAND	0.17		1	1
3	Pt 2	170-019-002-00	FORGET GILLES MATHIAS	0.14		1	1
3	Pt 2	170-019-003-00	MORGAN PATRICIA	0.07		1	1
3	Pt 2	170-019-003-01	BEAUDOIN PHILIP	0.08		1	1
3	Pt 2	170-019-004-00	BOYLE JESSICA	0.15		1	1
3	Pt 2	170-019-005-00	SANCHIONI DENNIS ANTHONY	0.58		1	1
3	Pt 2	170-019-006-00	LOUGHEED'S LIMITED	0.62		1	1
3	Pt 2	170-019-007-00	LAURIN KENNETH	0.21		1	1
3	Pt 2	170-019-008-00	ROPER SCOTT	0.21		1	1
3	Pt 2	170-019-009-00	LANGDON LYNN STELLA	0.21		1	1
3	Pt 2	170-019-010-00	MACKINNON SUSAN	0.21		1	1
3	Pt 2	170-019-011-00	MENARD VICTOR	0.21		1	1
3	Pt 2	170-019-012-00	WILSON GRAZYNA	0.21		1	1
3	Pt 2	170-019-013-00	BOUDREAU MIKE RAYMOND	0.21		1	1
3	Pt 2	170-019-014-00	CRONIER MARIO JOSEPH	0.21		1	1
3	Pt 2	170-019-015-00	BOURQUE GHISLAIN	0.21		1	1
3	Pt 2	170-019-016-00	HEIN CHRISTOPHER	0.21		1	1
3	Pt 2	170-019-017-00	GAUTHIER LOUIS P	0.21		1	1
3	Pt 2	170-019-018-00	LEGAULT DANIEL	0.21		1	1
3	Pt 2	170-019-019-00	RAINVILLE ROGER EMANUEL	0.21		1	1
3	Pt 2	170-019-020-00	COLLETTE CHRIS	0.21		1	1
3	Pt 2	170-019-021-00	LAROCHELLE GUY	0.21		1	1
3	Pt 2	170-019-022-00	LAZURE RICHARD	0.14		1	1
3	Pt 2	170-019-023-00	DUMAS GILLES CHARLES	0.14		1	1
3	Pt 2	170-019-024-00	STONE GAIL	0.14		1	1
3	Pt 2	170-019-025-00	WAY JAMES	0.07		1	1
3	Pt 2	170-019-025-01	HENRY ALAIN	0.07		1	1
3	Pt 2	170-019-026-00	LOYER DANIEL	0.14		1	1
3	Pt 2	170-019-027-00	ROULEAU DONALD	0.14		1	1
3	Pt 2	170-019-028-00	EMOND RICHARD	0.21		1	1
3	Pt 2	170-019-029-00	VAN DUINKERKEN WILLIAM T	0.21		1	1
3	Pt 2	170-019-030-00	POITRAS CASEY ARTHUR	0.21		1	1
3	Pt 2	170-019-031-00	LAMOUREUX ANDRE	0.21		1	1
3	Pt 2	170-019-032-00	GRANDMONT MICHEL	0.21		1	1
3	Pt 2	170-019-033-00	ROBBINS FRANK	0.21		1	1
3	Pt 2	170-019-034-00	CHATELAINE RITA M	0.21		1	1
3	Pt 2	170-019-035-00	WAGNER PETER	0.21		1	1
3	Pt 2	170-019-036-00	COCKBURN JOHN	0.21		1	1
3	Pt 2	170-019-037-00	LEDUC LISE	0.21		1	1
3	Pt 2	170-019-038-00	WICKMAN JENNIFER VERONICA	0.21		1	1
3	Pt 2	170-019-039-00	MARANGER LOUIS ROBERT	0.21		1	1
3	Pt 2	170-019-040-00	HORTON JAMES	0.21		1	1

SCHEDULE A - SCHEDULE OF ASSESSMENTS
PAQUETTE WHITSON DRAIN, City of Greater Sudbury
(except Branch A)

Con. Or Plan	Lot	Roll No.	Owner	PAQUETTE-WHITSON DRAIN			
				Approx Ha Affected	Benefit	Outlet	Total
3	Pt 2	170-019-041-00	LANGLOIS WILLIAM	0.21		1	1
3	Pt 2	170-019-042-00	CAISSIE JOSEPH NORMAND	0.21		1	1
3	Pt 2	170-019-043-00	LEGAULT MARILYN CHRISTINA	0.21		1	1
3	Pt 2	170-019-044-00	HOGAN DARLENE ELIZABETH	0.21		1	1
3	Pt 2	170-019-045-00	VILLENEUVE RAYMOND	0.21		1	1
3	Pt 2	170-019-046-00	NICEFORO JOSEPH ANTHONY	0.25		1	1
3	Pt 2	170-019-047-00	GUTJAHR STEPHEN	0.17		1	1
3	Pt 2	170-019-048-00	HAMILTON MICHAEL	0.21		1	1
3	Pt 2	170-019-049-00	CADORETTE RICHARD	0.21		1	1
3	Pt 2	170-019-050-00	BLINN STEPHEN ANDREW	0.21		1	1
3	Pt 2	170-019-051-00	MACRURY LESLIE	0.21		1	1
3	Pt 2	170-019-052-00	MEDD CHRISTOPHER SCOTT	0.14		1	1
3	Pt 2	170-019-053-00	CLARK GERTRUDE	0.14		1	1
3	Pt 2	170-019-054-00	BRISSON ROCH	0.14		1	1
3	Pt 2	170-019-055-00	CORNEAU SONDRAL LEA	0.18		1	1
3	Pt 2	170-019-056-00	LEDUC DENIS CLAUDE	0.16		1	1
3	Pt 2	170-019-057-00	LACASSE YVON	0.16		1	1
3	Pt 2	170-019-058-00	MURDOCH ROBERT ALLEN	0.16		1	1
3	Pt 2	170-019-059-00	LEGAULT CHARLES	0.16		1	1
3	Pt 2	170-019-060-00	DYER BRIAN	0.13		1	1
3	Pt 2	170-019-061-00	LECLERC PIERRE	0.13		1	1
3	Pt 2	170-019-062-00	GRAHAM LLOYD HERMAN	0.21		1	1
3	Pt 2	170-019-063-00	PATRAKKA PERTTI KALEVI	0.16		1	1
3	Pt 2	170-019-064-00	ARROWSMITH BARRY	0.16		1	1
3	Pt 2	170-019-065-00	BARNES JAMIE	0.16		1	1
3	Pt 2	170-019-066-00	VOURIOT LOUIS	0.07		1	1
3	Pt 2	170-019-068-01	GIMPOLI ROBERT JOHN	0.07		1	1
3	Pt 2	170-019-067-00	HUMMELL ROCKETTE ALLEN	0.14		1	1
3	Pt 2	170-019-068-00	TREMBLAY JOANNE	0.14		1	1
3	Pt 2	170-019-069-00	CHENIER CLAUDE HORMIDAS	0.14		1	1
3	Pt 2	170-019-070-00	BODROGHY OTTO	0.08		1	1
3	Pt 2	170-019-070-01	PHILION GILLE RONALD	0.06		1	1
3	Pt 2	170-019-071-00	DWYER KEVIN	0.16		1	1
3	Pt 2	170-019-072-00	DEPATIE RAYMOND JOSEPH	0.16		1	1
3	Pt 2	170-019-073-00	BROWN WILLIAM ROSS	0.16		1	1
3	Pt 2	170-019-074-00	AYLWIN NANCY	0.16		1	1
3	Pt 2	170-019-075-00	KEEGAN KEVIN	0.16		1	1
3	Pt 2	170-019-076-00	THORNE DAVID BLAIR	0.86		1	1
3	Pt 2	170-019-077-00	MACDONALD STEVE	0.37		1	1
3	Pt 2	170-019-077-01	BRADLEY LAWRENCE STEVEN	0.61		1	1
3	Pt 2	170-019-078-00	LANGLOIS WILLIAM	0.24		1	1
3	Pt 2	170-019-079-00	SZEWZYK LISE	0.24		1	1
3	Pt 2	170-019-080-00	BRADLEY TERENCE R	0.24		1	1
3	Pt 2	170-019-081-00	LANDRIault MICHAEL	0.24		1	1
3	Pt 2	170-019-082-00	DUFRESNE PAUL GASTON	0.24		1	1
3	Pt 2	170-019-083-00	DUCCLOS JACQUES EMILE	0.24		1	1
3	Pt 2	170-019-084-00	MACDONALD MICHAEL	0.55		1	1
3	Pt 2	170-019-084-01	RAINBOW CONCRETE INDUSTRIES	0.53		1	1
3	Pt 2	170-019-085-00	GASCON GEORGE	0.16		1	1
3	Pt 2	170-019-086-00	RICHARDSON LISE ANN	0.16		1	1
3	Pt 2	170-019-087-00	ST GEORGES DIANE RITA	0.16		1	1
3	Pt 2	170-019-088-00	MROCHEK RONALD	0.16		1	1
3	Pt 2	170-019-089-00	TUMMINO ROCCO G	0.16		1	1
3	Pt 2	170-019-090-00	MUNARETTO FRAPPIER HELENE	0.16		1	1
3	Pt 2	170-019-091-00	FRENCH RONALD	0.16		1	1
3	Pt 2	170-019-092-00	GIROUX RICHARD	0.16		1	1
3	Pt 2	170-019-093-00	GRANT WAYNE SR	0.16		1	1
3	Pt 2	170-019-094-00	LEDUC LUC	0.16		1	1
3	Pt 2	170-019-095-00	BONA LEONARD	0.16		1	1
3	Pt 2	170-019-096-00	KILGANON LOUISE	0.16		1	1
3	Pt 2	170-019-097-00	NADEAU PATRICK	0.12		1	1
3	Pt 2	170-019-098-00	THERRIEN ANDRE JOSEPH	0.16		1	1
3	Pt 2	170-019-099-00	LAFOREST COREY	0.16		1	1
3	Pt 2	170-019-100-00	LAMONTAGNE DONALD	0.16		1	1
3	Pt 2	170-019-101-00	MCFARLANE KAS	0.16		1	1
3	Pt 2	170-019-102-00	CHOKAN KENNETH DONALD	0.16		1	1
3	Pt 2	170-019-103-00	COLE MARTIN JOSEPH	0.16		1	1
3	Pt 2	170-019-104-00	RICHER MICHEL	0.16		1	1
3	Pt 2	170-019-105-00	LACHAPELLE CINDY	0.16		1	1
3	Pt 2	170-019-106-00	KINGSLEY DAVID	0.14		1	1
3	Pt 2	170-019-107-00	KOHL GLEN EDWARDS	0.14		1	1
3	Pt 2	170-019-108-00	ROGERS ALLAN	0.14		1	1
3	Pt 2	170-019-109-00	MCKAY MARK	0.14		1	1
3	Pt 2	170-019-110-00	SMITH PETER JAMES	0.08		1	1
3	Pt 2	170-019-110-01	UPFOLD GARY JAMES	0.06		1	1
3	Pt 2	170-019-111-00	DUGAS CHRISTIAN PAUL	0.18		1	1
3	Pt 2	170-019-112-00	GIFFORD JASON	0.18		1	1
3	Pt 2	170-019-113-00	SIME ROBERT	0.19		1	1
3	Pt 2	170-019-113-02	PROULX RYAN	0.07		1	1
3	Pt 2	170-019-114-00	GOODE STEPHEN	0.07		1	1
3	Pt 2	170-019-115-00	NOLAND GERALD TODD	0.14		1	1
3	Pt 2	170-019-116-00	LAPOINTE PASCAL	0.14		1	1
3	Pt 2	170-019-117-00	QUESNEL ROBERT JAMES	0.14		1	1

SCHEDULE A - SCHEDULE OF ASSESSMENTS
PAQUETTE WHITSON DRAIN, City of Greater Sudbury
(except Branch A)

Con. Or Plan	Lot	Roll No.	Owner	PAQUETTE-WHITSON DRAIN			
				Approx Ha Affected	Benefit	Outlet	Total
3	Pt 2	170-019-118-00	DONNELLY BRENT STEPHAN	0.08		1	1
3	Pt 2	170-019-118-01	BRISSON ROLLAND HILAIRE	0.06		1	1
3	Pt 2	170-019-119-00	GOUR RONALD	0.19		1	1
3	Pt 2	170-019-120-00	CARRIERE CONRAD	0.18		1	1
3	Pt 2	170-019-121-00	LJAMBE EDGAR M	0.18		1	1
3	Pt 2	170-019-122-00	LUYTEN DOROTHY	0.19		1	1
3	Pt 2	170-019-123-00	CLARK JAMES ALLAN	0.19		1	1
3	Pt 2	170-019-124-00	MCHESNEY DENNIS LYLE	0.19		1	1
3	Pt 2	170-019-125-00	BADGER MICHAEL AARON	0.21		1	1
3	Pt 2	170-019-126-00	SCHULTZ NAYDA	0.21		1	1
3	Pt 2	170-019-127-00	ALLARD GERARD	0.21		1	1
3	Pt 2	170-019-128-00	TURENNE RHEAL	0.21		1	1
3	Pt 2	170-019-129-00	LARVIERE MARCEL LEO	0.21		1	1
3	Pt 2	170-019-130-00	ROQUE AARON JONATHAN	0.21		1	1
3	Pt 2	170-019-131-00	FOESSL SHANE	0.21		1	1
3	Pt 2	170-019-132-00	BOUILLON DANIEL EDGAR	0.21		1	1
3	Pt 2	170-019-133-00	KOHAN DALE CHRISTOPHER	0.21		1	1
3	Pt 2	170-019-134-00	CAZABON ROY J G	0.21		1	1
3	Pt 2	170-019-135-00	TRIFF CYNTHIA SHARON	0.21		1	1
3	Pt 2	170-019-136-00	RICHARD JAMES ARTHUR	0.21		1	1
3	Pt 2	170-019-137-00	FOUCAULT ARTHUR	0.21		1	1
3	Pt 2	170-019-138-00	JACQUES MARTIN	0.21		1	1
3	Pt 2	170-019-139-00	HICKS JAMES EVERETT	0.21		1	1
3	Pt 2	170-019-141-00	PENNEY SUSANNE LOUISE	0.08		1	1
3	Pt 2	170-019-141-01	TARDIF ROBERT	0.06		1	1
3	Pt 2	170-019-142-00	KELLACHAN ROBERT KEVIN	0.14		1	1
3	Pt 2	170-019-143-00	THOMPSON BRIAN	0.14		1	1
3	Pt 2	170-019-144-00	DESROCHERS JEAN MARIE	0.16		1	1
3	Pt 2	170-019-145-00	LAFRAMBOISE JOHN	0.16		1	1
3	Pt 2	170-019-146-00	MACDONALD KIM DENISE	0.16		1	1
3	Pt 2	170-019-147-00	ALARIE PATRICK TRUDEAU	0.16		1	1
3	Pt 2	170-019-148-00	DUFF JAMES BRIAN	0.16		1	1
3	Pt 2	170-019-149-00	GRAVELLE CONRAD	0.16		1	1
3	Pt 2	170-019-150-00	GRATTON BETTY M	0.16		1	1
3	Pt 2	170-019-151-00	LAGRANDEUR HENRI EDMOND	0.16		1	1
3	Pt 2	170-019-152-00	CHARBONNEAU ROGER	0.16		1	1
3	Pt 2	170-019-153-00	RENAUD RICHARD	0.16		1	1
3	Pt 2	170-019-154-00	POULIN RONALD ROBERT	0.16		1	1
3	Pt 2	170-019-155-00	RUDIAK SOPHIE	0.07		1	1
3	Pt 2	170-019-155-01	COTTRELL DAVID ROY	0.07		1	1
3	Pt 2	170-019-156-00	OGILVY C ALEX	0.14		1	1
3	Pt 2	170-019-157-00	LAFLECHE COREY	0.14		1	1
3	Pt 2	170-019-158-00	GIBOULEAU JOANNE ELAINE	0.14		1	1
3	Pt 2	170-019-159-00	SAROKA SAMUEL T	0.14		1	1
3	Pt 2	170-019-160-00	SAVOIE KRISTINA	0.16		1	1
3	Pt 2	170-019-161-00	SCULLY HARRIET THERESA M	0.16		1	1
3	Pt 2	170-019-162-00	LEVESQUE ROBERT	0.16		1	1
3	Pt 2	170-019-163-00	BOUCHER OLIVER	0.16		1	1
3	Pt 2	170-019-164-00	DUBOIS JOSEPH	0.16		1	1
3	Pt 2	170-019-165-00	DEMPSEY MELVIN A	0.22		1	1
3	Pt 2	170-019-166-00	THUOT MICHEL	1.03		1	1
3	Pt 2	170-019-167-00	PALMER SCOTT	0.24		1	1
3	Pt 2	170-019-168-00	LOBBAN OLIVIA	0.24		1	1
3	Pt 2	170-019-169-00	ST GEORGES JEAN CLAUDE	0.24		1	1
3	Pt 2	170-019-170-00	PROULX JESSE	0.24		1	1
3	Pt 2	170-019-171-00	LEVEILLE ALEX	0.24		1	1
3	Pt 2	170-019-172-00	VAILLANCOURT ARMAND EMILE	0.24		1	1
3	Pt 2	170-019-173-00	ENGBERG GERALD	0.24		1	1
3	Pt 2	170-019-174-00	VENDRAMIN PETER	0.24		1	1
3	Pt 2	170-019-175-00	SINCLAIR DAVID GORDON	0.24		1	1
3	Pt 2	170-019-177-00	BERGERON JULIE ANNE	0.24		1	1
3	Pt 2	170-019-178-00	THERIAULT DANIEL DAVID	0.23		1	1
3	Pt 2	170-019-178-01	AMYOTTE DANIEL	0.23		1	1
3	Pt 2	170-019-179-00	CITY OF GREATER SUDBURY	1.53		1	1
3	Pt 2	170-019-183-00	ROWSSELL CHRISTOPHER	0.21		1	1
3	Pt 2	170-019-184-00	EDWARD STEVEN	0.21		1	1
3	Pt 2	170-019-185-00	CHARETTE HELENE	0.21		1	1
3	Pt 2	170-019-186-00	HOLMES DIAN LYNN	0.10		1	1
3	Pt 2	170-019-186-01	MARR JOHN JAMES ANTON	0.06		1	1
3	Pt 2	170-019-186-02	HARRISON REJEAN CYRIL	0.06		1	1
3	Pt 2	170-019-187-00	MCLEAN SHEVON	0.09		1	1
3	Pt 2	170-019-187-01	DESROCHER YVON	0.05		1	1
3	Pt 2	170-019-188-00	FRANKE RUDI	0.14		1	1
3	Pt 2	170-019-189-00	O'GORMAN WAYNE	0.14		1	1
3	Pt 2	170-019-190-00	MCNAMARA SHAWN	0.14		1	1
3	Pt 2	170-019-191-00	TREMBLAY MAURICE JR	0.14		1	1
3	Pt 2	170-019-192-00	PRESEAU SEAN	0.07		1	1
3	Pt 2	170-019-192-01	BRADLEY GEORGETTE NOELLA	0.07		1	1
3	Pt 2	170-019-193-00	VAILLANCOURT THOMAS	0.21		1	1
3	Pt 2	170-019-194-00	PAIMENT DENIS	0.21		1	1
3	Pt 2	170-019-195-00	GAGNON MARC	0.21		1	1
3	Pt 2	170-019-196-00	PITRE GERALD REAL	0.21		1	1
3	Pt 2	170-019-197-00	LAVERDIERE DANIEL	0.21		1	1

SCHEDULE A - SCHEDULE OF ASSESSMENTS
PAQUETTE WHITSON DRAIN, City of Greater Sudbury
 (except Branch A)

Con. Or Plan	Lot	Roll No.	Owner	PAQUETTE-WHITSON DRAIN			
				Approx Ha Affected	Benefit	Outlet	Total
3	Pt 2	170-019-198-00	GASCON PAULINE LISE	0.21		1	1
3	Pt 2	170-019-200-00	BOUCHARD GAETAN JEAN	0.21		1	1
3	Pt 2	170-019-201-00	BOURDUAS ANNIE	0.21		1	1
3	Pt 2	170-019-202-00	LAPOINTE LUCY	0.21		1	1
3	Pt 2	170-019-203-00	LEMIEUX GERALD MARCELIN	0.21		1	1
3	Pt 2	170-019-204-00	LAURIN DARRIN	0.14		1	1
3	Pt 2	170-019-205-00	BRASSARD ROGER	0.14		1	1
3	Pt 2	170-019-206-00	RENAUD DANIEL GERALD	0.14		1	1
3	Pt 2	170-019-207-00	DOTTA SHANNON	0.14		1	1
3	Pt 2	170-019-208-00	CORBIERE VIRGINIA ROSE	0.14		1	1
3	Pt 2	170-019-209-00	BLACKWELL CONNIE LILLIAN	0.14		1	1
3	Pt 2	170-019-210-00	MORAN KAISA	0.21		1	1
3	Pt 2	170-019-211-00	DANDENO JOHN-DAVID	0.21		1	1
3	Pt 2	170-019-212-00	KENNY PAUL MARTIN	0.21		1	1
3	Pt 2	170-019-213-00	USCHENKO ANDREW	0.21		1	1
3	Pt 2	170-019-214-00	GAUDETTE MARC NORMAND	0.21		1	1
3	Pt 2	170-019-215-00	SOLOMON DONALD ROBERT	0.21		1	1
3	Pt 2	170-019-216-00	MOORE JOSHUA	0.21		1	1
3	Pt 2	170-019-217-00	LAFORTUNE LUC	0.21		1	1
3	Pt 2	170-019-218-00	CAYEN ROBERT	0.21		1	1
3	Pt 2	170-019-219-00	LACASSE ARTHUR RICHARD JR	0.21		1	1
3	Pt 2	170-019-220-00	LEBLANC ANDRE	0.08		1	1
3	Pt 2	170-019-220-01	LAVOIE RICHARD SYLVIO	0.08		1	1
3	Pt 2	170-019-221-00	PAQUETTE DANIEL GEORGE	0.16		1	1
3	Pt 2	170-019-222-00	LABBE KARI-ANNE	0.16		1	1
3	Pt 2	170-019-223-00	LAWRENCE PATRICIA ANNE	0.16		1	1
3	Pt 2	170-019-224-00	VILLENEUVE RAYMOND	0.16		1	1
3	Pt 2	170-019-225-00	BROUSSEAU DIANE LAURA MARIE	0.16		1	1
3	Pt 2	170-019-226-00	BEAUCHAMP JAMIE	0.16		1	1
3	Pt 2	170-019-227-00	MCCUAIG PATRICK	0.16		1	1
3	Pt 2	170-019-228-00	GIROUX YVE	0.16		1	1
3	Pt 2	170-019-229-00	POITRAS LUCIE	0.16		1	1
3	Pt 2	170-019-230-00	LAMBERT CARL JOSEPH	0.16		1	1
3	Pt 2	170-019-231-00	MYRE WINSTON	0.16		1	1
3	Pt 2	170-019-232-00	WYERS HARVEY	0.16		1	1
3	Pt 2	170-019-233-00	NELSON IRENE MARIE	0.19		1	1
3	Pt 2	170-019-234-00	GANNON CLIFFORD	0.19		1	1
3	Pt 2	170-019-235-00	MCGUILLAN JOHN DAVID	0.09		1	1
3	Pt 2	170-019-235-01	MATHIEU MARCEL	0.10		1	1
3	Pt 2	170-019-236-00	DAWSON MARCELLIAN	0.09		1	1
3	Pt 2	170-019-236-01	FLEMING SCOTT ALBERT	0.08		1	1
3	Pt 2	170-019-237-00	MENARD ANDRE A	0.17		1	1
3	Pt 2	170-019-238-00	HOLMES JO ANNE	0.17		1	1
3	Pt 2	170-019-239-00	SAUVE DANIEL PAUL	0.17		1	1
3	Pt 2	170-019-240-00	DOHERTY MICHAEL RICHARD	0.17		1	1
3	Pt 2	170-019-241-00	PALKO PETER	0.09		1	1
3	Pt 2	170-019-241-01	SABOURIN RAYMOND	0.08		1	1
3	Pt 2	170-019-242-00	VALENTINE MARK	0.21		1	1
3	Pt 2	170-019-243-00	MANN BEVERLY J	0.21		1	1
3	Pt 2	170-019-244-00	SCHNOFLAK WALTER	0.21		1	1
3	Pt 2	170-019-245-00	BELAND LISE	0.21		1	1
3	Pt 2	170-019-246-00	VALADE ROBERT ROGER	0.21		1	1
3	Pt 2	170-019-247-00	PAUL NOAH WILLIS	0.21		1	1
3	Pt 2	170-019-248-00	CANTIN SUZANNE	0.21		1	1
3	Pt 2	170-019-249-00	PITURA GARRY STANLEY	0.21		1	1
3	Pt 2	170-019-250-00	MALLET ROLAND O	0.21		1	1
3	Pt 2	170-019-251-00	GRAHAM AMANDA	0.21		1	1
3	Pt 2	170-019-252-00	ROBICHAUD GERARD J	0.06		1	1
3	Pt 2	170-019-252-01	WANNAMAKER CHAD	0.06		1	1
3	Pt 2	170-019-252-02	HENRIE RICHARD	0.06		1	1
3	Pt 2	170-019-253-00	BEAULIEU RICHARD CLAUDE	0.09		1	1
3	Pt 2	170-019-253-01	SABOURIN THERESA MAY	0.09		1	1
3	Pt 2	170-019-254-00	BLAIN ARTHUR BRUCE	0.09		1	1
3	Pt 2	170-019-254-01	MROCHEK JEAN-PAUL	0.09		1	1
3	Pt 2	170-019-255-00	BRIERE JACQUELIN	0.09		1	1
3	Pt 2	170-019-255-01	COTE GLORIA JEAN	0.09		1	1
3	Pt 2	170-019-256-00	LAINE MARK NOEL	0.17		1	1
3	Pt 2	170-019-257-00	CADDEL JEFFREY	0.06		1	1
3	Pt 2	170-019-257-01	PROULX GISELE	0.06		1	1
3	Pt 2	170-019-257-02	BEAULNE GUY A E	0.06		1	1
3	Pt 2	170-019-258-00	OUELLETTE BRENT	0.21		1	1
3	Pt 2	170-019-259-00	ROBERGE GUY ALBERT	0.21		1	1
3	Pt 2	170-019-260-00	DOKIS LESLIE EUGENE	0.21		1	1
3	Pt 2	170-019-261-00	WIMAN GLENN ROSS ARTHUR	0.21		1	1
3	Pt 2	170-019-262-00	WILSON KERRY	0.21		1	1
3	Pt 2	170-019-263-00	LEVESQUE MARK	0.21		1	1
3	Pt 2	170-019-264-00	SPRACK SCOTT PERCIVAL	0.21		1	1
3	Pt 2	170-019-265-00	ARBOUR GILLES OLYMBE	0.21		1	1
3	Pt 2	170-019-266-00	SCARROW MATHEW	0.21		1	1
3	Pt 2	170-019-267-00	BEAUPRE JEAN BERNARD	0.21		1	1
3	Pt 2	170-019-268-00	BRADLEY LUCIEN WILLIE	0.23		1	1
3	Pt 2	170-019-269-00	LINDSAY BARBARA	0.23		1	1
3	Pt 2	170-019-270-00	HAINES JOHN	0.23		1	1

SCHEDULE A - SCHEDULE OF ASSESSMENTS
PAQUETTE WHITSON DRAIN, City of Greater Sudbury
 (except Branch A)

Con. Or Plan	Lot	Roll No.	Owner	PAQUETTE-WHITSON DRAIN			
				Approx Ha Affected	Benefit	Outlet	Total
3	Pt 2	170-019-271-00	MACKINNON CALLUM ESTATE	0.23		1	1
3	Pt 2	170-019-272-00	WILLIAMSON BLAKE S	0.23		1	1
3	Pt 2	170-019-273-00	LAWRENCE MATTHEW	0.23		1	1
3	Pt 2	170-019-274-00	SCHMID VINCE CARL	0.23		1	1
3	Pt 2	170-019-275-00	BURNS JOSEPH	0.23		1	1
3	Pt 2	170-019-276-00	FREDETTE RAYMOND DANIEL	0.23		1	1
3	Pt 2	170-019-277-00	RICCI MARK	0.23		1	1
3	Pt 2	170-019-278-00	BOULET ALAIN	0.09		1	1
3	Pt 2	170-019-278-01	RENAUD PAUL	0.10		1	1
3	Pt 2	170-019-278-02	LEMIRE NELSON	0.09		1	1
3	Pt 2	170-019-279-00	LAMONTAGNE VICTOR RAYMOND	0.10		1	1
3	Pt 2	170-019-280-00	PENTON KIMBERLY	0.11		1	1
3	Pt 2	170-019-280-01	BIGRAS ROBERT LEONARD	0.08		1	1
3	Pt 2	170-019-281-00	GAUDETTE DENIS RENE	0.15		1	1
3	Pt 2	170-019-282-00	LAFRENIERE NORMAND OVIDE	0.15		1	1
3	Pt 2	170-019-283-00	YOUNG BARBARA	0.15		1	1
3	Pt 2	170-019-284-00	TESSIER ROGER ETIENNE	0.15		1	1
3	Pt 2	170-019-285-00	MAWHINNEY CLAUDETTE	0.15		1	1
3	Pt 2	170-019-286-00	MAYER RAYMOND J	0.15		1	1
3	Pt 2	170-019-287-00	FOLEY DAVID	0.15		1	1
3	Pt 2	170-019-288-00	BYRNE PATRICK ANTHONY	0.15		1	1
3	Pt 2	170-019-289-00	BEAUDOIN YVETTE A	0.15		1	1
3	Pt 2	170-019-290-00	PICCO MAURO	0.07		1	1
3	Pt 2	170-019-290-01	MAURO PATRICK	0.07		1	1
3	Pt 3	170-020-001-00	Y. Tasse	28.00		8	8
3	Pt 3	170-020-001-01	CITY OF GREATER SUDBURY	0.11		1	1
3	Pt 3	170-020-004-00	SUDBURY CATHOLIC DISTRICT	4.07		1	1
3	Pt 3	170-020-006-00	L. Clement Estate, N. Clement & P. Jolicoeur	27.11		8	8
3	Pt 3	170-020-007-00	E. & M. Pitzner	0.15		1	1
3	Pt 3	170-020-008-00	R & P. Kams	0.15		1	1
3	Pt 3	170-020-009-00	J. & F. Ernst	0.15		1	1
3	Pt 3	170-020-010-00	C. Maillet	0.15		1	1
3	Pt 3	170-020-011-00	R. & A. Treling	0.14		1	1
3	Pt 3	170-020-012-00	R. Lamothe & J. Chevrier	0.15		1	1
3	Pt 3	170-020-013-00	P. & A. St. Jean	0.12		1	1
3	Pt 3	170-020-014-00	M. Lacoste	0.07		1	1
3	Pt 3	170-020-014-02	M. & R. Trotter	0.08		1	1
3	Pt 3	170-020-015-00	J. & N. Bergeron	0.14		1	1
3	Pt 3	170-020-015-01	G. & P. Perrier	0.07		1	1
3	Pt 3	170-020-015-04	S. Balloway	0.08		1	1
3	Pt 3	170-020-016-00	L. & S. Hamilton	0.14		1	1
3	Pt 3	170-020-017-00	G. & M. Depatie	0.14		1	1
3	Pt 3	170-020-018-00	G. Roussele & G. St Cyr	0.14		1	1
3	Pt 3	170-020-019-00	D. & M. Laframboise	0.14		1	1
3	Pt 3	170-020-020-00	D. & R. Sinclair	0.14		1	1
3	Pt 3	170-020-021-00	R. Switzer	0.14		1	1
3	Pt 3	170-020-022-00	T. & E. Loder	0.14		1	1
3	Pt 3	170-020-023-00	R. Brabant	0.14		1	1
3	Pt 3	170-020-026-00	St. Jacques Holding Corp Limited	4.86		1	1
3	Pt 3	170-020-026-10	Union Gas Limited	0.02		1	1
3	Pt 3	170-020-029-00	G. & C. Bergeron	24.28		7	7
3	Pt 3	170-020-030-00	A. Gundari & E. Berardelli	8.16		2	2
3	Pt 3	170-020-030-01	M. & F. Robillard	0.80		1	1
3	Pt 3	170-020-030-02	S. Bodson & J-A. Rainville	0.23		1	1
3	Pt 3	170-020-030-03	D. & S. Bodson	0.23		1	1
3	Pt 3	170-020-030-04	C. & D. Tardif	0.23		1	1
3	Pt 3	170-020-030-05	Exroy Development Ltd.	22.90		7	7
3	Pt 3	170-020-030-06	B. & S. Martin	0.50		1	1
3	Pt 4	170-020-031-00	CHENIER LAURENT G	0.14		1	1
3	Pt 4	170-020-032-00	C. Wasyluk	30.66		9	9
3	Pt 4	170-020-032-01	A. Nadeau	0.56		1	1
3	Pt 2	170-020-032-03	M. & Y. Nadeau	1.31		1	1
3	Pt 4	170-020-033-00	A. Desrosiers	27.92		8	8
3	Pt 4	170-020-033-01	L. & J. Portelance	4.05		1	1
3	Pt 4	170-020-034-00	A. Desrosiers	0.19		1	1
3	Pt 4	170-020-035-00	D. Trepanier & T. Guay	0.38		1	1
3	Pt 4	170-020-036-00	D. St. Germain	0.14		1	1
3	Pt 4	170-020-037-00	D. Trepanier	0.64		1	1
3	Pt 4	170-020-038-00	R. Trepanier	4.05		1	1
3	Pt 4	170-020-039-00	F. & M. Brisebois	27.09		8	8
3	Pt 4	170-020-039-01	W. & G. Nepssy	0.41		1	1
3	Pt 4	170-020-039-02	R. & P. Fournier	0.41		1	1
3	Pt 4	170-020-040-00	R. Guenette, D. Marleau, R. Pharand & R. Lamoureux	28.65		9	9
3	Pt 4	170-020-040-01	L. & J. Lalonde	0.40		1	1
3	Pt 4	170-020-040-03	C. & L. Selk	0.40		1	1
3	Pt 4	170-020-040-05	T. Burrows & J. Katz	0.40		1	1
3	Pt 4	170-020-040-10	Canadian Tire Real Estate Limited	2.25		1	1
3	Pt 4	170-020-040-11	Loblaws Properties Limited	1.88		1	1
3	Pt 5	170-020-041-00	Hanmer Developments Inc	1.88		1	1
3	Pt 5	170-020-041-01	Hanmer Developments Inc	1.68		1	1
3	Pt 5	170-020-042-00	Hanmer Developments Inc	0.29		1	1
3	Pt 5	170-020-042-05	R. Charbonneau	9.00		3	3
3	Pt 5	170-020-042-01	CITY OF GREATER SUDBURY	0.09		1	1

SCHEDULE A - SCHEDULE OF ASSESSMENTS
PAQUETTE WHITSON DRAIN, City of Greater Sudbury
(except Branch A)

Con. Or Plan	Lot	Roll No.	Owner	PAQUETTE-WHITSON DRAIN			
				Approx Ha Affected	Benefit	Outlet	Total
3	Pt 5	170-020-043-00	Hammer Developments Inc	0.14		1	1
3	Pt 5	170-020-044-00	EZENTIALS	0.18		1	1
3	Pt 5	170-020-045-00	DUBREUIL ROLAND	0.14		1	1
3	Pt 5	170-020-046-00	DUPUIS REGENT	0.09		1	1
3	Pt 5	170-020-046-01	DUPUIS REGENT	0.09		1	1
3	Pt 5	170-020-047-00	BROWN DARRYL	0.17		1	1
3	Pt 5	170-020-048-00	NOLAND RODNEY E	0.14		1	1
3	Pt 5	170-020-049-00	CAYER JAMES	0.14		1	1
3	Pt 5	170-020-049-01	JONES DAVID	0.06		1	1
3	Pt 5	170-020-050-00	CITY OF GREATER SUDBURY	0.14		1	1
3	Pt 5	170-020-051-00	LABELLE LEONARD MAURICE	0.14		1	1
3	Pt 5	170-020-052-00	RAINVILLE RENEE	0.14		1	1
3	Pt 5	170-020-052-01	BERUBE TERRY	0.13		1	1
3	Pt 5	170-020-052-02	VAUDRY BARRY	0.13		1	1
3	Pt 5	170-020-053-00	LABELLE ALEX	0.14		1	1
3	Pt 5	170-020-054-00	LABELLE GISELE ADELINE	0.14		1	1
3	Pt 5	170-020-054-01	HEBERT ROBERT JAMES	0.14		1	1
3	Pt 5	170-020-055-00	TANGUAY MICHEL RICHARD JOSPEH	0.14		1	1
3	Pt 5	170-020-055-01	LARUE GISELE	0.07		1	1
3	Pt 5	170-020-056-00	GIRARD MICHEL	0.15		1	1
3	Pt 5	170-020-057-00	RAINVILLE RENEE	0.39		1	1
3	Pt 5	170-020-058-00	R. Charbonneau	5.40		2	2
3	Pt 5	170-020-059-00	M. Gaudreau & L. Lelievre	5.90		2	2
3	Pt 5	170-020-060-00	R. & A. Paquette	4.60		1	1
3	Pt 5	170-020-061-00	M. & D. Boulais	0.50		1	1
4	Pt 1	170-021-001-00	???	13.30		4	4
4	Pt 1	170-021-002-01	CITY OF GREATER SUDBURY	7.11		2	2
4	Pt 1	170-021-005-00	MATHIEU DEAN MARTIN	0.14		1	1
4	Pt 1	170-021-005-02	CAMPEAU REJEAN PAUL	0.15		1	1
4	Pt 1	170-021-005-04	LOYER DANIEL	0.15		1	1
4	Pt 1	170-021-006-00	LAVIGNE ROLAND A	0.15		1	1
4	Pt 1	170-021-006-02	MCNAMARA GEORGE	0.15		1	1
4	Pt 1	170-021-007-00	CITY OF GREATER SUDBURY	0.08		1	1
4	Pt 1	170-021-007-02	LEMAY ANDRE	0.27		1	1
4	Pt 1	170-021-007-04	LEMAY ANDRE	0.13		1	1
4	Pt 1	170-021-008-00	CITY OF GREATER SUDBURY	0.01		1	1
4	Pt 1	170-021-013-00	LANCOT JEAN	0.14		1	1
4	Pt 1	170-021-013-02	LANCOT JEAN	0.07		1	1
4	Pt 1	170-021-014-02	CARON DANIEL	0.13		1	1
4	Pt 1	170-021-014-04	POULIN PIERRE	0.14		1	1
4	Pt 1	170-021-015-00	LANCOT JEAN	0.14		1	1
4	Pt 1	170-021-015-02	CHENARD SYLVIE	0.03		1	1
4	Pt 1	170-021-019-00	BRUYERE MARCEL	0.14		1	1
4	Pt 1	170-021-019-02	PAQUETTE NORMAN L	0.08		1	1
4	Pt 1	170-021-020-00	LEMAY GASTON	0.14		1	1
4	Pt 1	170-021-020-02	LACHAPPELLE JEAN-MARC	0.14		1	1
4	Pt 1	170-021-020-04	LAURIN SUSAN MARY	0.14		1	1
4	Pt 1	170-021-021-00	LACROIX CONNIE	0.15		1	1
4	Pt 1	170-021-021-02	CAYEN MARC	0.15		1	1
4	Pt 1	170-021-021-04	MCVICAR STEVE	0.16		1	1
4	Pt 1	170-021-022-00	MCVICAR VALERIE E GLADU	0.14		1	1
4	Pt 1	170-021-022-02	PURVIS BRAD	0.14		1	1
4	Pt 1	170-021-022-06	H. SOLOY HOMES LIMITED	0.48		1	1
4	Pt 2	170-021-023-00	LAHAIE JACQUES	0.28		1	1
4	Pt 2	170-021-024-00	LANCOT JACQUES	0.46		1	1
4	Pt 2	170-021-025-00	GOUR MICHEL FERN	0.37		1	1
4	Pt 2	170-021-029-01	VALLEY VIEW MOBILE HOME	0.27		1	1
4	Pt 2	170-021-029-02	VALLEY VIEW MOBILE HOME	0.34		1	1
4	Pt 2	170-021-029-03	VALLEY VIEW MOBILE HOME	0.07		1	1
4	Pt 2	170-021-029-05	SHEPHERD HENRY	0.60		1	1
4	Pt 2	170-021-030-01	ST MARTIN MARC	0.40		1	1
4	Pt 3	170-021-031-00	CITY OF GREATER SUDBURY	1.62		1	1
4	Pt 3	170-021-032-00	PITRE MICHEL	1.07		1	1
4	Pt 3	170-021-033-00	FORDE ROBERT	3.80		1	1
4	Pt 3	170-021-035-00	MASSICOTTE GEORGE	0.80		1	1
4	Pt 3	170-021-035-01	SOLOMON GEORGE	0.80		1	1
4	Pt 3	170-021-035-02	SOLOMON GEORGE	4.70		1	1
4	Pt 3	170-021-036-00	HARRIS GREGORY	6.80		2	2
4	Pt 3	170-021-037-00	???	6.00		2	2
(Capreol Township)							
1 & 2	Pts 1-3		CROWN	384.00		115	115
1	Pt 1	170-022-001-00	EMPIRE VENTURES INC	32.20		10	10
1	Pt 1	170-022-002-00	CITY OF GREATER SUDBURY	32.20		10	10
1	Pt 2	170-022-004-00	LODOVICI RENZO	13.90		4	4
1	Pt 2	170-022-004-01	PILON MICHAEL	12.50		4	4
1	Pt 2	170-022-004-02	LODOVICI RENZO	2.00		1	1
1	Pt 2	170-022-004-04	GERVAIS MARIO	2.00		1	1
1	Pt 2	170-022-005-00	NELSON GARY DANIEL	16.30		5	5
1	Pt 2	170-022-005-01	ELLSWORTH COLIN BOYDE	15.40		5	5
1	Pt 2	170-022-006-00	SOUCY FRANCIS	17.50		5	5
1	Pt 2	170-022-006-01	407343 ONTARIO LIMITED	12.80		4	4
1	Pt 4	170-022-008-00	DUBEAU GEORGE	5.30		2	2

SCHEDULE A - SCHEDULE OF ASSESSMENTS
PAQUETTE WHITSON DRAIN, City of Greater Sudbury
(except Branch A)

Con. Or Plan	Lot	Roll No.	Owner	PAQUETTE-WHITSON DRAIN			
				Approx Ha Affected	Benefit	Outlet	Total
1	Pt 4	170-022-009-00	407043 ONTARIO LIMITED	30.00		9	9
1	Pt 5	170-022-010-00	GAUDETTE AMANDA	30.00		9	9
1	Pt 5	170-022-011-00	NORDQUIST MICHAEL RYAN	29.60		9	9
1	Pt 5	170-022-011-10	1732840 ONTARIO INC	0.40		1	1
1	Pt 5	170-022-012-00	DEMERS JULIEN HECTOR	30.10		9	9
1	Pt 5	170-022-013-00	1732840 ONTARIO INC	26.80		8	8
1	Pt 5	170-022-013-10	PRESCOTT CARL	3.55		1	1
1	Pt 6	170-022-014-00	LOYER RAYMOND NOEL	29.10		9	9
1	Pt 6	170-022-015-00	LAFRAMBOISE RONALD CLAUDE	30.90		9	9
1	Pt 6	170-022-015-01	BLUTH RAINER PAUL	0.65		1	1
1	Pt 6	170-022-016-00	ROWELL RONALD EDWARD	0.75		1	1
1	Pt 6	170-022-017-00	VAN ALPHEN JAMES ANTHONY	29.70		9	9
1	Pt 6	170-022-018-00	MOORE SHERYL ANN	0.40		1	1
1	Pt 6	170-022-018-01	NOVA STEEL SYSTEMS	27.90		8	8
1	Pt 6	170-022-018-02	BROMLEY WAYNE	0.81		1	1
1	Pt 7	170-022-019-00	LALONDE CAROLE	1.19		1	1
1	Pt 7	170-022-019-01	RYAN JAMES KENNETH	0.41		1	1
1	Pt 7	170-022-020-00	RAINVILLE RICHARD ROSARIO	0.37		1	1
1	Pt 7	170-022-021-00	PHARAND JEAN-MARC	23.50		7	7
1	Pt 7	170-022-021-01	LAPIERRE RENE	34.40		10	10
1	Pt 7	170-022-022-00	VANALPHEN ANTHONY HENRICCUS	0.81		1	1
1	Pt 7	170-022-022-01	LALONDE KATHLEEN JANE	0.40		1	1
1	Pt 7	170-022-023-00	BROWNLEE DEAN	29.50		9	9
1	Pt 7	170-022-024-00	CHAMBERLAIN ALLAN ETHERT	28.30		8	8
1	Pt 8	170-022-025-00	DUPUIS DONALD OMER	8.10		2	2
1	Pt 8	170-022-025-01	FRAPPIER RONALD	46.50		14	14
1	Pt 8	170-022-025-02	REGIMBALD GABRIELLE	0.81		1	1
1	Pt 8	170-022-025-03	POITRAS PAUL	0.81		1	1
1	Pt 8	170-022-026-00	MCAUGHEY DEAN	0.10		1	1
1	Pt 8	170-022-027-00	REMILLARD BERNARD	30.80		9	9
1	Pt 8	170-022-027-01	VANNEVEL JANICE YVONNE	0.40		1	1
1	Pt 8	170-022-028-00	GROULX GARY	0.20		1	1
1	Pt 8	170-022-029-00	WILLIAMSON LYNN MARIE DENISE	0.58		1	1
1	Pt 8	170-022-030-00	STONE SAM	28.50		9	9
1	Pt 8	170-022-031-00	MENARD MARC	0.56		1	1
1	Pt 9	170-022-031-10	407043 ONTARIO LIMITED	26.70		8	8
1	Pt 9	170-022-032-00	LORANGER GHISLAIN BLAISE	0.81		1	1
1	Pt 9	170-022-033-00	LEGAULT STEPHANE	0.81		1	1
1	Pt 9	170-022-034-00	RANGER DARRELL KEITH	27.50		8	8
1	Pt 9	170-022-034-01	MARTIN DORIS	0.40		1	1
1	Pt 9	170-022-034-02	MCQUEEN DIANE DELORES	0.40		1	1
1	Pt 9	170-022-035-00	SIVRET TAMMI	27.20		8	8
1	Pt 9	170-022-035-01	SMAGAC JEAN CHARLES	0.82		1	1
1	Pt 9	170-022-036-00	RIVEST DENIS OASIS JOSEPH	0.40		1	1
1	Pt 9	170-022-037-00	GODIN CONNIE	28.40		8	8
1	Pt 10	170-022-038-00	POUFFE MAX	28.20		8	8
1	Pt 10	170-022-041-00	LEGAULT RICHARD GERARD	0.86		1	1
1	Pt 10	170-022-042-00	HYDRO ONE NETWORKS INC	13.30		4	4
1	Pt 10	170-022-043-00	MONCION MARC	0.17		1	1
1	Pt 10	170-022-044-00	MONCION KIMBERLY	0.17		1	1
1	Pt 10	170-022-045-00	POIRIER MARC	0.17		1	1
1	Pt 10	170-022-046-00	LEFEBVRE GILLES PHILIPPE	0.16		1	1
1	Pt 10	170-022-048-00	RIVEST GERMAIN JOSEPH	21.66		6	6
1	Pt 10	170-022-049-00	BLAIS MARC	0.21		1	1
1	Pt 10	170-022-049-01	LITTLE MARK	0.45		1	1
1	Pt 10	170-022-049-02	MARTIN YVON REGIS	0.37		1	1
1	Pt 10	170-022-049-03	MARSEILLE ANDRE	0.37		1	1
1	Pt 10	170-022-052-00	NELSON CAIRIN IRENE	0.40		1	1
1	Pt 10	170-022-053-00	GORMAN DAVID	0.50		1	1
1	Pt 10	170-022-054-00	FREDETTE DANIEL	0.21		1	1
1	Pt 10	170-022-055-00	FREDETTE DANIEL RICHARD	0.20		1	1
1	Pt 10	170-022-056-00	BERTIN DAVID GORDON	5.97		2	2
1	Pt 10	170-022-056-01	PELLERIN NICOLE MURIELLE	5.08		2	2
1	Pt 10	170-022-056-03	ARSENEAULT NORMAND ROGER	0.44		1	1
1	Pt 10	170-022-056-10	DESARMEAU CATHERINE	0.83		1	1
1	Pt 11	170-022-057-00	DOYON NICOLE	15.43		5	5
1	Pt 11	170-022-057-02	CHAPUT GENEVIEVE	2.02		1	1
1	Pt 11	170-022-057-03	LALONDE RONALD ADELARD	2.02		1	1
1	Pt 11	170-022-058-00	PARENT JAMIE	0.22		1	1
1	Pt 11	170-022-059-00	678455 ONTARIO LIMITED	0.67		1	1
1	Pt 11	170-022-060-00	DELAROSBIL LUC	0.14		1	1
1	Pt 11	170-022-061-00	WALTERS BOISIE OSBOURNE	14.40		4	4
1	Pt 11	170-022-062-00	GASCON FERNAND NOEL	23.50		7	7
1	Pt 11	170-022-062-01	BELZILE ALINE	2.00		1	1
1	Pt 11	170-022-062-02	BELZILE NORMAND L	2.00		1	1
1	Pt 11	170-022-063-00	RAIL RITA	21.40		6	6
1	Pt 11	170-022-063-01	LAFOND PATRICK YVON	2.00		1	1
1	Pt 11	170-022-063-02	BODSON DAVID	2.00		1	1
1	Pt 11	170-022-063-04	LAMONTAGNE BOBBY	2.00		1	1
1	Pt 12	170-022-064-00	LAFOND ROXANNE	0.37		1	1
1	Pt 12	170-022-064-01	LAFOND PATRICK	36.50		11	11
1	Pt 12	170-022-064-02	MITCHELL STUART	2.00		1	1
1	Pt 12	170-022-064-03	HUGGINS MARK	2.00		1	1

SCHEDULE A - SCHEDULE OF ASSESSMENTS
PAQUETTE WHITSON DRAIN, City of Greater Sudbury
(except Branch A)

Con. Or Plan	Lot	Roll No.	Owner	PAQUETTE-WHITSON DRAIN			
				Approx Ha Affected	Benefit	Outlet	Total
1	Pt 12	170-022-064-05	VALADE JEAN-MARC	2.00		1	1
1	Pt 12	170-022-065-00	LANGLOIS JEAN ANDRE	4.00		1	1
1	Pt 12	170-022-066-00	MADER EDWARD OTTO	0.14		1	1
1	Pt 12	170-022-067-00	SAUMUR LISA JACQUELINE	24.29		7	7
1	Pt 12	170-022-068-00	FOUND JAMES ROSS	0.28		1	1
1	Pt 12	170-022-068-02	ELIEV GISELE	2.70		1	1
1	Pt 12	170-022-069-00	DUGGAN RODNEY	0.19		1	1
1	Pt 12	170-022-069-01	HEBERT JASON	2.01		1	1
1	Pt 12	170-022-069-02	WHALEN GARY	2.04		1	1
1	Pt 12	170-022-069-03	LACOURCIERE PIERRE	2.01		1	1
1	Pt 12	170-022-069-50	KUCA JIM	2.02		1	1
1	Pt 12	170-022-070-00	VIOLIN JAMES	2.02		1	1
1	Pt 12	170-022-070-01	SHANAHAN KEVIN FRANCIS	4.00		1	1
1	Pt 12	170-022-070-02	ELIEV GISELE	1.32		1	1
1	Pt 12	170-022-070-03	CHEZZI GARY JOSEPH	2.96		1	1
1	Pt 12	170-022-070-04	JOHNSTON BRIAN DON	1.09		1	1
2-3	Pts 1-3	170-022-071-00	INCO LIMITED	153.00		46	46
2	2	170-022-074-00	LEGROS GAIL FRANCIS	32.40		10	10
2	3	170-022-078-00	PIONEER CONSTRUCTION INC.	32.40		10	10
2	Pt 4	170-022-081-00	BRUNET GILLES DELPHIS	32.40		10	10
2	Pt 4	170-022-082-00	BRUNET GILLES DELPHIS	24.30		7	7
2	Pt 4	170-022-083-00	WATKINSON CHARLENE ELAINE	8.10		2	2
2	Pt 5	170-022-084-00	ISAIA LIDIA	16.20		5	5
2	Pt 5	170-022-084-01	VAN DRUNEN ARNOLDUS	16.20		5	5
2	Pt 5	170-022-085-00	CARON RICHARD RONALD	31.60		9	9
2	Pt 5	170-022-086-00	MACMILLAN DAVID AND CLAUDE	12.49		4	4
2	Pt 5	170-022-086-01	VEILLEUX DENIS	1.45		1	1
2	Pt 5	170-022-087-00	KOSIBA JOHN	0.81		1	1
2	Pt 5	170-022-087-01	LEBLANC GERARD	21.40		6	6
2	Pt 5	170-022-087-04	COTE LOUIS	0.40		1	1
2	Pt 5	170-022-087-08	HARRISON ALLAN ADOLPHE	0.40		1	1
2	Pt 5	170-022-087-10	LARCHER JEAN-MARC ROLAND	24.70		7	7
2	Pt 5	170-022-088-00	BERTRAND ROBERT VICTOR	0.81		1	1
2	Pt 6	170-022-089-00	LAVALLEE NICOLE	27.93		8	8
2	Pt 6	170-022-089-01	BYERS ROBERT DALTON	17.40		5	5
2	Pt 6	170-022-089-02	ROUSSELLE JEANNINE	1.70		1	1
2	Pt 6	170-022-089-03	WHITEFORD ROBERT	0.40		1	1
2	Pt 6	170-022-089-04	AUGE REGIS OMER	0.40		1	1
2	Pt 6	170-022-089-05	CAYEN DONALD EUGENE	12.90		4	4
2	Pt 6	170-022-090-00	LANDRY GABRIELLE	28.74		9	9
2	Pt 6	170-022-091-00	LANDRY GABRIELLE	31.50		9	9
2	Pt 6	170-022-091-01	ROBICHAUD NORMAND RENE	0.54		1	1
2	Pt 6	170-022-091-02	LANDRY SUZANNE	0.54		1	1
2	Pt 7	170-022-092-00	DALCOURT DARLENE	24.70		7	7
2	Pt 7	170-022-092-01	MATHIEU TONY	0.87		1	1
2	Pt 7	170-022-092-02	PULSIFER RICHARD	0.81		1	1
2	Pt 7	170-022-093-00	LAROCHELLE MARC	0.21		1	1
2	Pt 7	170-022-094-00	IRELAND HOWARD	7.68		2	2
2	Pt 7	170-022-094-50	WICKLANDER COREY TREVOR	0.42		1	1
2	Pt 7	170-022-096-00	DENIS MICHEL JOSEPH	12.48		4	4
2	Pt 7	170-022-097-00	MCVEY JAMES EDWARD	32.40		10	10
2	Pt 7	170-022-098-00	DESRIVIERES SYLVAIN	0.78		1	1
2	Pt 7	170-022-098-01	MACDONALD MARY DOREEN	0.78		1	1
2	Pt 7	170-022-098-02	PEPIN LIONEL RENE	30.53		9	9
2	Pt 8	170-022-099-00	LABRE LAURETTE	23.00		7	7
2	Pt 8	170-022-099-01	BODKIN ROBERT	6.50		2	2
2	Pt 8	170-022-099-02	LESSARD ELIZABETH	2.00		1	1
2	Pt 8	170-022-100-00	DUFRESNE ROBERT	30.00		9	9
2	Pt 8	170-022-100-01	EMMS MICHAEL DAVID	0.68		1	1
2	Pt 8	170-022-100-02	SLEGERS BRIAN	0.80		1	1
2	Pt 8	170-022-100-03	LAFERRIERE MARC	0.80		1	1
2	Pt 8	170-022-101-00	CONROY KELLY JAMES	0.81		1	1
2	Pt 8	170-022-102-00	LEDUC RICKY	28.20		8	8
2	Pt 8	170-022-102-01	ANZIL JOHN	0.40		1	1
2	Pt 8	170-022-102-02	ANZIL JOHN	0.51		1	1
2	Pt 8	170-022-102-03	PERRON JOANNE	2.25		1	1
2	Pt 8	170-022-102-04	LEDUC JOSEPH LEONARD	2.00		1	1
2	Pt 8	170-022-104-00	DESJARDINS JEANNE MARIE	1.62		1	1
2	Pt 9	170-022-105-00	DUCLOS DENIS AZA	1.21		1	1
2	Pt 8	170-022-106-00	SPENCER WINSTON	32.30		10	10
2	Pt 9	170-022-106-10	MELANCON MANON	2.00		1	1
2	Pt 9	170-022-106-11	MELANCON MANON	12.50		4	4
2	Pt 9	170-022-107-00	BANKS LYNN	20.60		6	6
2	Pt 9	170-022-107-01	PINEAULT DANIEL	1.21		1	1
2	Pt 9	170-022-107-02	GROULX CAROLE CLAIRE	0.74		1	1
2	Pt 9	170-022-107-03	ARBOUR ARMAND GERARD	10.51		3	3
2	Pt 9	170-022-107-04	ARBOUR LIETTE	14.50		4	4
2	Pt 9	170-022-107-05	LAURIAULT ROGER D	0.70		1	1
2	Pt 9	170-022-107-06	ARBOUR FERNAND	0.70		1	1
2	Pt 9	170-022-108-00	CHAPUT DANIEL	31.20		9	9
2	Pt 9	170-022-108-01	LEGAULT NORMAND JEAN-BAPTISTE	1.18		1	1
2	Pt 9	170-022-109-00	REGIMBAL PAUL ERNEST	15.80		5	5
2	Pt 9	170-022-110-00	FONTAINE ROGER JOSEPH	15.60		5	5

SCHEDULE A - SCHEDULE OF ASSESSMENTS
PAQUETTE WHITSON DRAIN, City of Greater Sudbury
(except Branch A)

Con. Or Plan	Lot	Roll No.	Owner	PAQUETTE-WHITSON DRAIN			
				Approx He Affected	Benefit	Outlet	Total
2	Pt 9	170-022-111-00	THOMPSON DERRICK HARRY	0.14		1	1
2	Pt 10	170-022-111-10	CITY OF GREATER SUDBURY	0.44		1	1
2	Pt 10	170-022-112-00	STANTON BARBARA	0.12		1	1
2	Pt 10	170-022-113-00	BELEC LAURENT	0.12		1	1
2	Pt 10	170-022-114-00	CUCH STEVEN	0.12		1	1
2	Pt 10	170-022-115-00	CHENARD CAMILLE	26.00		8	8
2	Pt 10	170-022-115-01	CLEMENT CHRISTINE ANNE	1.32		1	1
2	Pt 10	170-022-115-02	CRONIN DENNIS MICHAEL	0.81		1	1
2	Pt 10	170-022-116-00	BEAUDRY ROBERT	30.80		9	9
2	Pt 10	170-022-120-00	BUDNICK HOLDINGS INC	0.40		1	1
2	Pt 10	170-022-121-00	BEAUDRY ROBERT	50.60		15	15
2	Pt 10	170-022-121-01	THOMPSON LAWRENCE STEVEN	0.36		1	1
2	Pt 10	170-022-122-00	NAV CANADA	11.10		3	3
2	Pt 10	170-022-123-00	PALKOVITS BRIAN	0.37		1	1
2	Pt 10	170-022-124-00	BOUTHILLETTE JOHANNE	0.37		1	1
2	Pt 10	170-022-125-00	SANDERS BRENDON	0.26		1	1
2	Pt 10	170-022-126-00	BENOIT DIANE	0.13		1	1
2	Pt 10	170-022-127-00	BURNS ANTHONY	0.23		1	1
2	Pt 10	170-022-128-00	BECHAMP NORMAND HECTOR	0.37		1	1
2	Pt 10	170-022-129-00	MICHAUD REJEAN LEO	0.81		1	1
2	Pt 11	170-022-131-00	DURASEVIC PETER	0.40		1	1
2	Pt 11	170-022-132-00	PERRON PAUL	2.02		1	1
2	Pt 11	170-022-133-00	RICHER JOSEE	8.50		3	3
2	Pt 11	170-022-134-00	POITRAS RAYMOND	12.96		4	4
2	Pt 11	170-022-135-00	CITY OF GREATER SUDBURY	0.21		1	1
2	Pt 11	170-022-136-00	BALISKI EDWARD ANTHONY	0.05		1	1
2	Pt 11	170-022-137-00	WASYLIW PAUL	0.05		1	1
2	Pt 11	170-022-138-00	PORTELANCE LYNN	0.16		1	1
2	Pt 11	170-022-138-07	RADLEY JASON	0.05		1	1
2	Pt 11	170-022-138-08	LAUZON LANI	0.06		1	1
2	Pt 11	170-022-139-00	ALLAIRE JEAN GUY ALBERT	31.50		9	9
2	Pt 11	170-022-139-01	CHARBONNEAU PAUL	0.40		1	1
2	Pt 11	170-022-139-05	BROATCH KEN	0.07		1	1
2	Pt 11	170-022-139-10	VEILLEUX FLORIAN	0.07		1	1
2	Pt 11	170-022-139-50	PILON DANIEL ROSAIRE	0.11		1	1
2	Pt 11	170-022-140-00	BERUBE ROLAND	0.08		1	1
2	Pt 11	170-022-141-00	FRAPPIER JULIE	20.60		6	6
2	Pt 11	170-022-141-01	WALSH PATRICK ORAN	0.08		1	1
2	Pt 11	170-022-141-02	BIBEAU DANIEL	0.07		1	1
2	Pt 11	170-022-141-03	DOIRON YVON	0.07		1	1
2	Pt 11	170-022-141-04	HERARD STEPHANE	0.07		1	1
2	Pt 11	170-022-141-06	TRUDEL YVAN	0.07		1	1
2	Pt 11	170-022-141-07	OVERTON MARK	0.07		1	1
2	Pt 11	170-022-141-08	BELLEFEUILLE GERRY BRIAN	2.00		1	1
2	Pt 11	170-022-141-09	VEILLEUX MARC	2.00		1	1
2	Pt 11	170-022-141-10	ROBERT CHANTAL	2.00		1	1
2	Pt 11	170-022-141-15	CITY OF GREATER SUDBURY	4.20		1	1
2	Pt 11	170-022-142-00	THERRIEN CLAUDE REJEAN	6.20		2	2
2	Pt 11	170-022-142-01	ROUSE CLAIR GORDON	2.00		1	1
2	Pt 11	170-022-142-02	ALLAIN RONALD DAVID	5.38		2	2
2	Pt 11	170-022-143-00	MILLETTE JOEY LAURENT	0.11		1	1
2	Pt 11	170-022-144-00	BERUBE FERNAND JOSEPH	0.25		1	1
2	Pt 11	170-022-145-00	PORTELANCE WILFRID	0.15		1	1
2	Pt 11	170-022-145-01	LAVALLEE DAVID AIME	0.15		1	1
2	Pt 11	170-022-146-00	CLEMENT ROBERT	0.14		1	1
2	Pt 11	170-022-147-00	KAIZER KERRY O	0.14		1	1
2	Pt 11	170-022-148-00	PROULX PHILIPPE L	0.14		1	1
2	Pt 11	170-022-149-00	DION STEVEN RICHARD	0.14		1	1
2	Pt 11	170-022-150-00	VIS RYAN	0.14		1	1
2	Pt 11	170-022-151-00	ZOLDY STEVEN	0.14		1	1
2	Pt 11	170-022-152-00	MARCOTTE LYNN	0.14		1	1
2	Pt 11	170-022-153-00	GASCON PIERRETTE	0.14		1	1
2	Pt 11	170-022-154-00	LAFLAMME MARCEL RAOUL	0.14		1	1
2	Pt 11	170-022-155-00	SABZALI WAYNE HOA	0.07		1	1
2	Pt 11	170-022-155-01	OYSTRICK RON	0.07		1	1
2	Pt 11	170-022-156-00	PILKEY GILLIAN	0.08		1	1
2	Pt 11	170-022-157-00	CHRETIEN DANIEL	0.08		1	1
2	Pt 11	170-022-157-01	ST GEORGE LYNNE	0.12		1	1
2	Pt 11	170-022-158-00	SPRATT PAUL	0.07		1	1
2	Pt 11	170-022-158-01	CLARKE RONALD FREDERICK	0.07		1	1
2	Pt 11	170-022-159-00	TRUDEL LUCIEN	0.07		1	1
2	Pt 11	170-022-159-01	BENARD JACQUELINE	0.07		1	1
2	Pt 11	170-022-160-00	RISTIMAKI NICOLE	0.07		1	1
2	Pt 11	170-022-160-01	JACQUES ALFRED	0.07		1	1
2	Pt 11	170-022-161-00	CLOUTIER FLEURETTE GISELE	0.06		1	1
2	Pt 11	170-022-161-01	MARUNCHAK ALEXANDER	0.06		1	1
3	Pt 12	170-022-162-00	LASHBROOK DOROTHY	0.06		1	1
3	Pt 12	170-022-163-00	PIGEAU ADELARD EZAI	0.09		1	1
3	Pt 12	170-022-163-01	BETTIOL MICHAEL	0.05		1	1
3	Pt 12	170-022-164-00	BRUNELLE DONALD JOHN	0.08		1	1
3	Pt 12	170-022-164-01	LANDRIault RAYMOND ALFRED	0.06		1	1
3	Pt 12	170-022-165-00	KURTH BRIAN	0.08		1	1
3	Pt 12	170-022-165-01	MUECK FRANK JOSEPH	0.06		1	1

SCHEDULE A - SCHEDULE OF ASSESSMENTS
PAQUETTE WHITSON DRAIN, City of Greater Sudbury
(except Branch A)

Con. Or Plan	Lot	Roll No.	Owner	PAQUETTE-WHITSON DRAIN			
				Approx Ha Affected	Benefit	Outlet	Total
3	Pt 12	170-022-166-00	PAQUETTE FERNAND ARMAND	0.14		1	1
3	Pt 12	170-022-167-00	OLDRIDGE ROBERT EDWARD	0.08		1	1
3	Pt 12	170-022-167-01	STANTON JEFFREY	0.06		1	1
3	Pt 12	170-022-168-00	HATTON GEOFFREY JAMES	0.14		1	1
3	Pt 12	170-022-169-00	SMITH PATRICK RAYMOND	0.14		1	1
3	Pt 12	170-022-170-00	SOMERS PHIL	0.08		1	1
3	Pt 12	170-022-170-01	ELLERY BRUCE FERNAND	0.06		1	1
3	Pt 12	170-022-171-00	BRUNET PAUL	0.14		1	1
3	Pt 12	170-022-172-00	POITRAS JEANNETTE	0.08		1	1
3	Pt 12	170-022-172-01	LOYER CLAUDE	0.06		1	1
3	Pt 12	170-022-173-00	GOSSELIN RICHARD A	0.14		1	1
3	Pt 12	170-022-174-00	BEAUDRY LOUIS	0.06		1	1
3	Pt 12	170-022-174-01	ST GEORGE ROGER MARCEL	0.08		1	1
3	Pt 12	170-022-175-00	PIONEER PETROLEUMS	0.17		1	1
2	Pt 11	170-022-176-00	FIELDING RODNEY JOHN	0.07		1	1
2	Pt 11	170-022-176-01	FIELDING TODD GARNET	0.07		1	1
2	Pt 11	170-022-177-00	DOTTA LYNNE	0.07		1	1
2	Pt 11	170-022-177-01	DUHAMEL JOSEPH LLOYD	0.07		1	1
2	Pt 11	170-022-178-00	LALONDE DENIS REJEAN	0.08		1	1
2	Pt 11	170-022-178-01	ROCCA PHILIP ANTHONY	0.06		1	1
2	Pt 11	170-022-179-00	LAUDE MICHAEL	0.14		1	1
2	Pt 11	170-022-180-00	GUENETTE GAGNON MARIE	0.06		1	1
2	Pt 11	170-022-180-01	GAUTHIER LUC	0.06		1	1
2	Pt 11	170-022-181-00	SAUNDERS BRUCE WALLACE	0.06		1	1
2	Pt 11	170-022-181-01	PROULX MAURICE	0.06		1	1
2	Pt 11	170-022-181-02	MILLIGAN SCOTT	0.06		1	1
2	Pt 11	170-022-182-00	ROBITAILLE CLEMENT	0.08		1	1
2	Pt 11	170-022-182-01	MANN DANIEL ARTHUR	0.06		1	1
2	Pt 11	170-022-183-00	MCKERROLL BUD ALLISTER	0.08		1	1
2	Pt 11	170-022-183-01	LEROUX RICHARD	0.06		1	1
2	Pt 11	170-022-184-00	INGRAM JASON ANDREW	0.07		1	1
2	Pt 11	170-022-184-01	BOUDREAU DAVID	0.07		1	1
2	Pt 11	170-022-185-00	THERRIEN MARC	0.06		1	1
2	Pt 11	170-022-185-01	ROY MICHEL	0.06		1	1
2	Pt 11	170-022-185-02	LANGLOIS SYLVIE	0.06		1	1
2	Pt 11	170-022-186-00	DUGUAY CLAUDE JOSEPH	0.06		1	1
2	Pt 11	170-022-186-01	MELANCON STEPHANE	0.06		1	1
2	Pt 11	170-022-187-00	PLACKEN TIMOTHY EARL	0.07		1	1
2	Pt 11	170-022-187-01	BELLAND MICHAEL ARMAND	0.07		1	1
2	Pt 11	170-022-188-00	RICHER LAURENT JOSEPH	0.08		1	1
2	Pt 11	170-022-188-01	PHILIPPE DANNY	0.06		1	1
2	Pt 11	170-022-189-00	GRAINGER WILLIAM H	0.14		1	1
2	Pt 11	170-022-190-00	SULPHER MYRNA MARY	0.14		1	1
2	Pt 11	170-022-191-00	RAKOCHY RUBY LIVINNIA	0.07		1	1
2	Pt 11	170-022-191-01	MONETTE CHRISTINE	0.07		1	1
2	Pt 11	170-022-192-00	JOHNSTON SUSAN LAVINA	0.14		1	1
2	Pt 11	170-022-193-00	SZANTO DAVID	0.07		1	1
2	Pt 11	170-022-193-01	LEVESQUE BAZINET SYLVIE	0.07		1	1
2	Pt 11	170-022-194-00	TAYLOR RANDY	0.06		1	1
2	Pt 11	170-022-194-01	OBONSAWIN RICHARD LEO	0.08		1	1
2	Pt 11	170-022-195-00	POMERLEAU CLAUDE	0.07		1	1
2	Pt 11	170-022-195-01	MARTIN GERALD JOHN	0.07		1	1
2	Pt 11	170-022-196-00	KIRKBRIDE JAMES KEVIN	0.14		1	1
2	Pt 11	170-022-197-00	DOUCET DANIEL	0.34		1	1
2	Pt 11	170-022-197-01	HESS LOUELLA	0.09		1	1
2	Pt 11	170-022-197-02	EASTON RONALD LESLIE	0.07		1	1
2	Pt 11	170-022-198-00	AUBIN JEAN MARC ANDRE	0.14		1	1
2	Pt 11	170-022-199-00	LAVERGNE DENIS	0.14		1	1
2	Pt 11	170-022-200-00	CHIASSON ROBERT JOSEPH	0.14		1	1
2	Pt 11	170-022-201-00	PILATZKE LORI LEE	0.14		1	1
2	Pt 11	170-022-202-00	SIKORA REINHARD	0.14		1	1
2	Pt 11	170-022-203-00	MUMFORD HAROLD	0.14		1	1
2	Pt 11	170-022-204-00	TRYON ALLAN DELBERT	0.14		1	1
2	Pt 11	170-022-205-00	CHENIER CAROLE RUTH	0.14		1	1
2	Pt 11	170-022-206-00	LACROIX TIMOTHY	0.14		1	1
2	Pt 11	170-022-207-01	RICHER MURIELLE DOLORESE	0.07		1	1
2	Pt 11	170-022-207-02	SPEIRS TERRANCE	0.07		1	1
2	Pt 11	170-022-207-03	JOHNSON BRIAN	0.05		1	1
2	Pt 11	170-022-207-04	PALANGIO ROBERT	0.06		1	1
2	Pt 11	170-022-207-05	BOTTRELL WILLIAM LEONARD	0.06		1	1
2	Pt 11	170-022-207-06	GRAFF LEE GERRY	0.06		1	1
2	Pt 11	170-022-207-07	LABELLE JOFFRE CLEO	0.06		1	1
2	Pt 11	170-022-207-08	ARTINDALE ANDREW ROBERT SR	0.06		1	1
2	Pt 11	170-022-207-09	GENEREUX HENRI NORBERT	0.06		1	1
2	Pt 11	170-022-207-10	RICHARDS DONALD HENRY	0.06		1	1
2	Pt 11	170-022-207-11	HUARD CHRISTOPHER THOMAS	0.06		1	1
2	Pt 11	170-022-207-12	1695105 ONTARIO LTD TRUSTEE	3.53		1	1
2	Pt 11	170-022-207-51	CITY OF GREATER SUDBURY	1.98		1	1
2	Pt 12	170-023-001-00	CRONIER LUC	0.14		1	1
2	Pt 12	170-023-002-00	SMITH CLAYTON BENTLEY	0.14		1	1
2	Pt 12	170-023-004-00	SAVOIE ALICE	0.07		1	1
2	Pt 12	170-023-004-01	STEPANIC WARREN LOUIS	0.07		1	1
2	Pt 12	170-023-005-00	BERTRIM STEVEN	0.11		1	1

SCHEDULE A - SCHEDULE OF ASSESSMENTS
PAQUETTE WHITSON DRAIN, City of Greater Sudbury
(except Branch A)

Con. Or Plan	Lot	Roll No.	Owner	PAQUETTE-WHITSON DRAIN			
				Approx Ha Affected	Benefit	Outlet	Total
2	Pt 12	170-023-006-00	LEE CARL	0.15		1	1
2	Pt 12	170-023-006-01	DEMORE GERARD	0.06		1	1
2	Pt 12	170-023-006-02	GDRIE STEVEN	0.06		1	1
2	Pt 12	170-023-006-03	VALIN RYAN	0.06		1	1
2	Pt 12	170-023-007-00	DUGUAY ROBERT	0.09		1	1
2	Pt 12	170-023-008-00	ST AMANT LUC	0.11		1	1
2	Pt 12	170-023-009-00	TROTTIER REJEAN	0.08		1	1
2	Pt 12	170-023-009-01	FRASER KIRK	0.08		1	1
2	Pt 12	170-023-011-00	BOUCHARD DANIEL	0.06		1	1
2	Pt 12	170-023-012-00	LARIVIERE GERARD LAURENT	0.18		1	1
2	Pt 12	170-023-013-00	GROULX AIME JOSEPH	0.15		1	1
2	Pt 12	170-023-014-00	GERVAIS SERGE THEOPHILE	0.14		1	1
2	Pt 12	170-023-015-00	PREVOST GERARD JEAN PAUL	0.14		1	1
2	Pt 12	170-023-016-00	BELCOURT LEONARD	0.14		1	1
2	Pt 12	170-023-017-00	DAKIN STEPHANIE	0.14		1	1
2	Pt 12	170-023-018-00	GARDNER PATRICK	0.14		1	1
2	Pt 12	170-023-019-00	SUOMALAINEN LOUISE CHANTAL	0.14		1	1
2	Pt 12	170-023-020-00	RAYWORTH DIANE ANGELA	0.14		1	1
2	Pt 12	170-023-021-00	LAFORTUNE GERARD JAMES	0.16		1	1
2	Pt 12	170-023-022-00	SABOURIN MARTHA ANN	0.16		1	1
2	Pt 12	170-023-023-00	PARADIS JACK STEWART	0.08		1	1
2	Pt 12	170-023-023-01	WARNER JOHN	0.08		1	1
2	Pt 12	170-023-024-00	JAMES ALMINA DORA	0.16		1	1
2	Pt 12	170-023-025-00	THOMAS MAURICE JOSEPH	0.15		1	1
2	Pt 12	170-023-026-00	CARRIERE ALAIN	0.15		1	1
2	Pt 12	170-023-027-00	LAVASSEUR REMI PAUL	0.15		1	1
2	Pt 12	170-023-028-00	JOHNSTON YOLANDE	0.09		1	1
2	Pt 12	170-023-028-01	MCNABB GEOFFRY WARREN	0.06		1	1
2	Pt 12	170-023-029-00	DROLET LISA	0.09		1	1
2	Pt 12	170-023-029-01	LANDRY MONIQUE	0.08		1	1
2	Pt 12	170-023-030-00	SAVIGNAC YVES	0.15		1	1
2	Pt 12	170-023-031-00	TAYLOR JASON TROY	0.15		1	1
2	Pt 12	170-023-032-00	MALETTE RITA	0.16		1	1
2	Pt 12	170-023-033-00	LAVALLEE PHILIPPE ERNEST	0.16		1	1
2	Pt 12	170-023-034-00	CHAPUT GENEVIEVE	0.16		1	1
2	Pt 12	170-023-035-00	LEFEBVRE GILBERT GEORGE	0.16		1	1
2	Pt 12	170-023-036-00	GILCHRIST DARRYL	0.15		1	1
2	Pt 12	170-023-037-00	PELLETIER GILLES	0.11		1	1
2	Pt 12	170-023-038-00	MACLEOD GLEN	0.12		1	1
2	Pt 12	170-023-039-00	LAFOND LYNNE CAROLE	0.15		1	1
2	Pt 12	170-023-040-00	KONCZ HEIDI MARGARET	0.15		1	1
2	Pt 12	170-023-041-00	BEAUDRY SUZANNE INEZ	0.15		1	1
2	Pt 12	170-023-042-00	LACHANCE PAUL RAOUL	0.15		1	1
2	Pt 12	170-023-043-00	SNOW JAMES	0.15		1	1
2	Pt 12	170-023-044-00	LARIVIERE YVES BENONI	0.15		1	1
2	Pt 12	170-023-045-00	DENIS GUY J	0.14		1	1
2	Pt 12	170-023-046-00	MAXWELL LUC	0.08		1	1
2	Pt 12	170-023-046-01	MILNER WILLIAM	0.07		1	1
2	Pt 12	170-023-047-00	LACHANCE DONALD JULES	0.14		1	1
2	Pt 12	170-023-048-00	LAJAMBE CLARENCE JACQUES	0.14		1	1
2	Pt 12	170-023-049-00	LABELLE DENIS	0.14		1	1
2	Pt 12	170-023-050-00	LALONDE LISE ADRIENNE	0.14		1	1
2	Pt 12	170-023-051-00	GORTZAK JAN	0.14		1	1
2	Pt 12	170-023-052-00	CLOUTIER GHISLAIN	0.14		1	1
2	Pt 12	170-023-053-00	CROTEAU DOUGLAS JAMES	0.14		1	1
2	Pt 12	170-023-054-00	SILLS RICHARD	0.14		1	1
2	Pt 12	170-023-055-00	HAMILTON ANDRE AND ROSAIRE	0.11		1	1
2	Pt 12	170-023-056-00	SULLIVAN RICHARD DANIEL	0.11		1	1
2	Pt 12	170-023-057-00	LEACH SCOTT WILFRED	0.14		1	1
2	Pt 12	170-023-058-00	COUSINEAU PAUL	0.14		1	1
2	Pt 12	170-023-059-00	LAPALME JEAN LOUIS CONRAD	0.14		1	1
2	Pt 12	170-023-060-00	BOULEY ROBBY ALBERT	0.14		1	1
2	Pt 12	170-023-061-00	LAFRENIERE CLAUDE LUDGER	0.14		1	1
2	Pt 12	170-023-062-00	GERVAIS NICOLE	0.14		1	1
2	Pt 12	170-023-063-00	GAREAU JULES MARCEL	0.14		1	1
2	Pt 12	170-023-064-00	KILGANON GUY	0.06		1	1
2	Pt 12	170-023-065-00	GADOURY ERIC	0.06		1	1
2	Pt 12	170-023-065-01	RENAUD GAETAN	0.08		1	1
2	Pt 12	170-023-065-02	BAILLARGEON CHRISTOPHER	0.09		1	1
2	Pt 12	170-023-066-00	GASCON ROBERT JOSEPH	0.08		1	1
2	Pt 12	170-023-066-01	HARTLEY GILBERT	0.07		1	1
2	Pt 12	170-023-067-00	BERTRAND ROBERT	0.14		1	1
2	Pt 12	170-023-068-00	PELLAND JACQUES RODOLPHE	0.14		1	1
2	Pt 12	170-023-069-00	PREVOST RHEAL HERMAN	0.14		1	1
2	Pt 12	170-023-070-00	MCDONALD BRIAN	0.14		1	1
2	Pt 12	170-023-071-00	LAROCQUE FERNAND SIMON	0.14		1	1
2	Pt 12	170-023-072-00	MENARD RONALD	0.14		1	1
2	Pt 12	170-023-073-00	DUPONT OSCAR ROBERT	0.14		1	1
2	Pt 12	170-023-074-00	NOEL CLEO LIONEL	0.14		1	1
2	Pt 12	170-023-075-00	GUIMOND DENIS	0.14		1	1
2	Pt 12	170-023-076-00	CHARBONNEAU DANIEL	0.08		1	1
2	Pt 12	170-023-077-00	SAVILLE GLORIA BEVERLY	0.14		1	1
2	Pt 12	170-023-078-00	LABELLE GHILAINE	0.14		1	1

SCHEDULE A - SCHEDULE OF ASSESSMENTS
PAQUETTE WHITSON DRAIN, City of Greater Sudbury
(except Branch A)

Con. Or Plan	Lot	Roll No.	Owner	PAQUETTE-WHITSON DRAIN			
				Approx Ha Affected	Benefit	Outlet	Total
2	Pt 12	170-023-C79-00	OCKENDEN MICHELLE	0.14		1	1
2	Pt 12	170-023-080-00	VIS ADRIAN BERNARD	0.14		1	1
2	Pt 12	170-023-081-00	CHENIER ROBER PAUL	0.14		1	1
2	Pt 12	170-023-082-00	COWAN JAMES MACFARLAN	0.14		1	1
2	Pt 12	170-023-083-00	RESEAR MATTHEW	0.14		1	1
2	Pt 12	170-023-084-00	PHILIPPE ROBERT WILLIAM	0.14		1	1
2	Pt 12	170-023-085-00	AUGUST BRIAN	0.15		1	1
2	Pt 12	170-023-086-00	DUFRESNE PAUL GASTON	0.14		1	1
2	Pt 12	170-023-087-00	DUFRESNE MARCEL HENRI	0.14		1	1
2	Pt 12	170-023-088-00	SERRE DONAT	0.14		1	1
2	Pt 12	170-023-089-00	RATTE FERNAND	0.14		1	1
2	Pt 12	170-023-091-00	MCDONALD GREGORY ROBERT	0.14		1	1
2	Pt 12	170-023-092-00	ST PIERRE DENIS	0.14		1	1
2	Pt 12	170-023-093-00	HAYLE ROLAND AUGUSTUS	0.14		1	1
2	Pt 12	170-023-094-00	LEFEBVRE SERGE GILLES	0.14		1	1
2	Pt 12	170-023-095-00	RIOUX JOSEPH RENE	0.14		1	1
2	Pt 12	170-023-096-00	FEX PIERRE ALDERIK	0.05		1	1
2	Pt 12	170-023-096-01	AYERST GLEN THOMAS	0.07		1	1
2	Pt 12	170-023-097-00	CHOPTIAN WILLIAM TONY	0.06		1	1
2	Pt 12	170-023-098-00	SANTERRE ANDRE GERARD	0.14		1	1
2	Pt 12	170-023-099-00	MANTHA WILLIAM	0.14		1	1
2	Pt 12	170-023-100-00	CRESSWELL DAVID VERNON	0.14		1	1
2	Pt 12	170-023-101-00	BOUDREAU MARCEL WALLACE	0.14		1	1
2	Pt 12	170-023-102-00	OUELLET GHYSLAIN	0.14		1	1
2	Pt 12	170-023-102-02	OUELLETTE ROMEO VICTOR	0.07		1	1
2	Pt 12	170-023-103-00	DAVIAU MARC ROBERT ERNEST	0.07		1	1
2	Pt 12	170-023-104-00	PREVOST RAYMONDE	0.12		1	1
2	Pt 12	170-023-105-00	COTNOIR DENIS	0.14		1	1
2	Pt 12	170-023-106-00	LOYER ROBERT	0.14		1	1
2	Pt 12	170-023-107-00	OHEARON JOHN	0.14		1	1
2	Pt 12	170-023-108-00	DWYER GREEN KAREN	0.14		1	1
2	Pt 12	170-023-109-00	MCFADDEN SYLVAIN	0.14		1	1
2	Pt 12	170-023-110-00	MCLENNAN MARCEL	0.08		1	1
2	Pt 12	170-023-110-01	PATRICK GEORGE	0.07		1	1
2	Pt 12	170-023-111-00	PILON RODNEY ERNEST	0.07		1	1
2	Pt 12	170-023-111-01	GAUTHIER AMBROSE MAURICE	0.07		1	1
2	Pt 12	170-023-112-00	GOGGINS MARY	0.14		1	1
2	Pt 12	170-023-113-00	EVEREST ANDREW PAUL	0.14		1	1
2	Pt 12	170-023-115-00	DUPONT WAYNE SEWARD	0.14		1	1
2	Pt 12	170-023-116-00	RICHER DALE	0.14		1	1
2	Pt 12	170-023-117-00	VANLAATEN GUDRUN GERTRUD	0.14		1	1
2	Pt 12	170-023-118-00	MENARD ROGER JOSEPH	0.14		1	1
2	Pt 12	170-023-119-00	MORIN DAVID	0.14		1	1
2	Pt 12	170-023-120-00	TALARICO TERESA	0.14		1	1
2	Pt 12	170-023-121-00	STASUIK MICHAEL MARTIN	0.14		1	1
2	Pt 12	170-023-122-00	POITRAS MARK HERMAN	7.00		2	2
2	Pt 12	170-023-122-01	BRUNET GILLES REMI	0.61		1	1
2	Pt 12	170-023-122-02	PAQUETTE RHEO	0.08		1	1
2	Pt 12	170-023-122-03	JOLY RONALD WILLIAM	0.08		1	1
2	Pt 12	170-023-122-04	BRIDEAU PIERRE	0.08		1	1
2	Pt 12	170-023-122-05	ST AMANT DENIS	0.08		1	1
2	Pt 12	170-023-122-06	CROCKER BRENT	0.26		1	1
2	Pt 12	170-023-122-07	JOHNSON ALLAN	0.15		1	1
2	Pt 12	170-023-122-08	CITY OF GREATER SUDBURY	0.14		1	1
2	Pt 12	170-023-122-10	CITY OF GREATER SUDBURY	0.07		1	1
2	Pt 12	170-023-123-00	BEAUSOLEIL RICHARD ALBERT	0.09		1	1
2	Pt 12	170-023-123-01	WASYLYK CHRISTOPHER	0.09		1	1
2	Pt 12	170-023-124-00	JEAN RAYNALD EUCLIDE	0.08		1	1
2	Pt 12	170-023-125-00	GROTTOLI & CERELLI LTD	0.06		1	1
2	Pt 12	170-023-126-00	CAYER RANDY	0.11		1	1
2	Pt 12	170-023-127-00	LEBLANC GERALD	0.08		1	1
2	Pt 12	170-023-127-01	YLITALO KAREN	0.08		1	1
2	Pt 12	170-023-128-00	HENRY GILLES	0.06		1	1
2	Pt 12	170-023-128-01	LAMONTAGNE JAMIE	0.06		1	1
2	Pt 12	170-023-129-00	HORSFALL PAUL GERARD	0.07		1	1
2	Pt 12	170-023-129-01	BOULARD EMILE	0.05		1	1
2	Pt 12	170-023-130-00	FOUCAULT RONALD ADRIEN	0.14		1	1
2	Pt 12	170-023-131-00	DUMOULIN JAMIE-LEE	0.07		1	1
2	Pt 12	170-023-131-01	GAMBLE TERRY	0.06		1	1
2	Pt 12	170-023-132-00	BELANGER LINDA MARIE	0.15		1	1
2	Pt 12	170-023-133-00	LARIVIERE BRIGITTE RITA	0.15		1	1
2	Pt 12	170-023-134-00	GRATTON DAMIEN	0.15		1	1
2	Pt 12	170-023-135-00	FIGGINS DOUGLAS RICHARD	0.15		1	1
2	Pt 12	170-023-136-00	RIVET RICHARD	0.15		1	1
2	Pt 12	170-023-137-00	BIGLOW MICHAEL PERCY	0.08		1	1
2	Pt 12	170-023-137-01	BISAILLON ALAIN	0.09		1	1
2	Pt 12	170-023-138-00	MORIN MICHAEL	0.11		1	1
2	Pt 12	170-023-138-01	RAINVILLE DANIEL	0.11		1	1
2	Pt 12	170-023-139-00	PREVOST GILLES ANDRE	0.14		1	1
2	Pt 12	170-023-140-00	DUPUIS MARCEL	0.14		1	1
2	Pt 12	170-023-141-00	FRAPPIER AURELE	0.14		1	1
2	Pt 12	170-023-142-00	PERRIN ARCANDE GISELE	0.14		1	1
2	Pt 12	170-023-143-00	BELISLE DAVID	0.14		1	1

SCHEDULE A - SCHEDULE OF ASSESSMENTS
PAQUETTE WHITSON DRAIN, City of Greater Sudbury
(except Branch A)

Con. Or Plan	Lot	Roll No.	Owner	PAQUETTE-WHITSON DRAIN			
				Approx Ha Affected	Benefit	Outlet	Total
2	Pt 12	170-023-144-00	ARLT ROBERT	0.14		1	1
2	Pt 12	170-023-145-00	PROULX DENIS JOSEPH	0.14		1	1
2	Pt 12	170-023-146-00	HEIMBECKER BARRY	0.14		1	1
2	Pt 12	170-023-147-00	HANSON JOSEPH EMERY	0.17		1	1
2	Pt 12	170-023-148-00	FOURNIER MAURICE HENRI	0.17		1	1
2	Pt 12	170-023-148-01	DEBREUIL JOHN ADRIAN	0.08		1	1
2	Pt 12	170-023-149-00	RENAUD ERIC	0.14		1	1
2	Pt 12	170-023-150-00	CARRIERE ALBERT	0.14		1	1
2	Pt 12	170-023-151-00	BOUDREAU ROGER O	0.14		1	1
2	Pt 12	170-023-152-00	TESSIER YVES	0.14		1	1
2	Pt 12	170-023-153-00	LISCHE NICHOLAS	0.14		1	1
2	Pt 12	170-023-154-00	COUTU SILVY	0.14		1	1
2	Pt 12	170-023-155-00	RIVEST PHILIP GERMAIN	0.14		1	1
2	Pt 12	170-023-156-00	CURLE STEWART	0.14		1	1
2	Pt 12	170-023-157-00	GRIMARD JOANNE	0.09		1	1
2	Pt 12	170-023-158-00	ERNST DAN	0.14		1	1
2	Pt 12	170-023-159-00	GIROUX SHANE	0.14		1	1
2	Pt 12	170-023-160-00	HENRI LUCIEN HECTOR	0.14		1	1
2	Pt 12	170-023-161-00	NEVILLE JENNIFER PAMELA	0.14		1	1
2	Pt 12	170-023-162-00	DUBOIS REJEAN ROLAND	0.14		1	1
2	Pt 12	170-023-163-00	RESMER BRETT	0.14		1	1
2	Pt 12	170-023-164-00	RANNELLI, WILLIAM G. JR.	0.14		1	1
2	Pt 12	170-023-164-01	AUBIN MARC	0.09		1	1
2	Pt 12	170-023-164-02	HNATIUK NELSON NICK	0.09		1	1
2	Pt 12	170-023-164-03	CAYEN CHANTAL	0.09		1	1
2	Pt 12	170-023-164-04	LANDRY JEAN-MARC	0.09		1	1
2	Pt 12	170-023-164-05	NELSON MARVIN LEONARD	0.09		1	1
2	Pt 12	170-023-164-06	BRUNELLE RENE MAURICE	0.09		1	1
2	Pt 12	170-023-164-07	PEDNEAULT RAYMOND ROBERT	0.09		1	1
2	Pt 12	170-023-164-08	HERARD GILBERT ARTHUR	0.06		1	1
2	Pt 12	170-023-164-09	MIRON MARLENE	0.06		1	1
2	Pt 12	170-023-164-10	GAUDREAU CAMILLE	0.10		1	1
2	Pt 12	170-023-164-11	PERRIER MARIE-REINE	0.09		1	1
2	Pt 12	170-023-164-12	MARCEAU RICHARD MICHEL	0.10		1	1
2	Pt 12	170-023-164-13	LAUZON LUC	0.10		1	1
2	Pt 12	170-023-164-14	SCOVILLE CORY BRADFORD	0.10		1	1
2	Pt 12	170-023-165-01	CITY OF GREATER SUDBURY	0.11		1	1
2	Pt 12	170-023-165-02	CITY OF GREATER SUDBURY	0.10		1	1
2	Pt 12	170-023-165-09	SHANK BRIGITTE	0.09		1	1
2	Pt 12	170-023-165-16	BROWN MATHEW	0.10		1	1
2	Pt 12	170-023-165-17	DUFOUR BENOIT JOSEPH	0.10		1	1
2	Pt 12	170-023-165-19	LABELLE ERIC REJEAN	0.10		1	1
2	Pt 12	170-023-165-20	AELICK DAVID JAMES	0.10		1	1
2	Pt 12	170-023-165-22	DEATH JASON MICHAEL ANDREW	0.10		1	1
2	Pt 12	170-023-165-23	TREMBLAY JACQUES FLORIAN	0.10		1	1
2	Pt 12	170-023-165-24	BEATON BRIAN	0.10		1	1
2	Pt 12	170-023-165-25	DAUPHINAIS ROCH ANDRE	0.10		1	1
2	Pt 12	170-023-165-26	PIGEAU MARC JACQUES	0.10		1	1
2	Pt 12	170-023-165-27	KOHANSKY ALAN EDWARD	0.08		1	1
2	Pt 12	170-023-165-28	LANGEVIN ANN-MARIE	0.07		1	1
2	Pt 12	170-023-165-29	RIOUX LOUISE	0.08		1	1
2	Pt 12	170-024-001-00	DIGILIO JASON	0.09		1	1
2	Pt 12	170-024-001-01	SHEIKH SAMI	0.08		1	1
2	Pt 12	170-024-002-00	THERRIEN ERIC ETIENNE	0.15		1	1
2	Pt 12	170-024-003-00	SUTHERLAND ROBERT	0.07		1	1
2	Pt 12	170-024-003-01	BRUNEAU MARGUERITE PAULINE	0.07		1	1
2	Pt 12	170-024-004-00	DESORMEAUX MARILYN	0.07		1	1
2	Pt 12	170-024-004-01	THERIAULT RALPH	0.07		1	1
2	Pt 12	170-024-005-00	BELLEHUMEUR JODY	0.07		1	1
2	Pt 12	170-024-005-01	DUNCAN ROBERT	0.07		1	1
2	Pt 12	170-024-006-00	PAGE ROGER	0.14		1	1
2	Pt 12	170-024-007-00	SULLIVAN DEBORAH	0.07		1	1
2	Pt 12	170-024-007-01	NOLET ROBERT FRANCIS	0.07		1	1
2	Pt 12	170-024-008-00	DUBOIS JEANNE	0.18		1	1
2	Pt 12	170-024-008-01	DUBOIS ALINE	0.07		1	1
2	Pt 12	170-024-009-00	LANDRY JEAN-BAPTISTE	0.14		1	1
2	Pt 12	170-024-010-00	RIVEST DANIEL	0.14		1	1
2	Pt 12	170-024-011-00	IMBEAU ROBERT MARCEL	0.07		1	1
2	Pt 12	170-024-011-01	VENNE ROBERT	0.07		1	1
2	Pt 12	170-024-012-00	BRETON ROLAND J	0.14		1	1
2	Pt 12	170-024-013-00	GAGNON BERNARD	0.14		1	1
2	Pt 12	170-024-014-00	BENOIT BRIAN	0.14		1	1
2	Pt 12	170-024-015-00	MARTEL PIERRE ERNEST	0.14		1	1
2	Pt 12	170-024-016-00	DUGUAY EUGENE	0.14		1	1
2	Pt 12	170-024-017-00	900369 ONTARIO LTD	0.09		1	1
2	Pt 12	170-024-017-01	CRABS DARREN	0.09		1	1
2	Pt 12	170-024-018-00	2003904 ONTARIO INC	0.11		1	1
2	Pt 12	170-024-018-01	ORFORD KENT KERRIGAN	0.07		1	1
2	Pt 12	170-024-020-00	BERUBE GILBERT	0.10		1	1
2	Pt 12	170-024-020-01	STOKES MICHAEL	0.07		1	1
2	Pt 12	170-024-021-00	DESILETS JEAN PAUL	0.08		1	1
2	Pt 12	170-024-021-01	LAFLECHE GREG	0.06		1	1
2	Pt 12	170-024-022-00	TREMBLAY DANIEL	0.07		1	1

SCHEDULE A - SCHEDULE OF ASSESSMENTS
PAQUETTE WHITSON DRAIN, City of Greater Sudbury
 (except Branch A)

Con. Or Plan	Lot	Roll No.	Owner	PAQUETTE-WHITSON DRAIN			
				Approx Ha Affected	Benefit	Outlet	Total
2	Pt 12	170-024-022-01	BRETON LAWRENCE	0.07		1	1
2	Pt 12	170-024-023-00	LAFRENIERE JULIE	0.08		1	1
2	Pt 12	170-024-023-01	FORGET GISELE	0.06		1	1
2	Pt 12	170-024-024-00	HAERT WAYNE	0.14		1	1
2	Pt 12	170-024-025-00	RAYMOND GISELE	0.09		1	1
2	Pt 12	170-024-025-01	RICHER MARIELLE A	0.06		1	1
2	Pt 12	170-024-026-00	DESILETS DOMINIQUE	0.09		1	1
2	Pt 12	170-024-026-01	GIMPOLI GIANNI	0.06		1	1
2	Pt 12	170-024-027-00	PIETTE ANDRE	0.09		1	1
2	Pt 12	170-024-027-01	DENNIE MICHEL GLENN	0.06		1	1
2	Pt 12	170-024-028-00	RECTOR TAMMY	0.07		1	1
2	Pt 12	170-024-028-01	COUTURE VICTOR	0.07		1	1
2	Pt 12	170-024-029-00	TRYON GEOFFREY ELDON	0.07		1	1
2	Pt 12	170-024-029-01	PELLERIN JACQUES JOSEPH	0.07		1	1
2	Pt 12	170-024-030-00	BLAIS ANTOINETTE MARIE A	0.15		1	1
2	Pt 12	170-024-030-01	BOUCHARD DANIEL PHILIPPE	0.06		1	1
2	Pt 12	170-024-030-02	DUTRISAC JOCELYNE	0.06		1	1
2	Pt 12	170-024-030-03	BARRETTE CLAUDE	0.06		1	1
2	Pt 12	170-024-030-04	CHAUHAN SURESH RAMJIBHAI	0.06		1	1
2	Pt 12	170-024-030-05	SERRE DANIEL	0.06		1	1
2	Pt 12	170-024-030-06	RANCOURT JOANNE	0.04		1	1
2	Pt 12	170-024-030-07	HUGHES KEITH	0.09		1	1
2	Pt 12	170-024-030-09	FRENETTE JOCELYN	0.06		1	1
2	Pt 12	170-024-031-00	JEWELL ROSS CLARENCE	0.14		1	1
2	Pt 12	170-024-032-00	DASILVA JOAO	0.14		1	1
2	Pt 12	170-024-033-00	CAVANAGH ELDON DAVID	0.13		1	1
2	Pt 12	170-024-034-00	DAOUST GERALD ROLAND	0.15		1	1
2	Pt 12	170-024-035-00	PURDY ROGER	0.13		1	1
2	Pt 12	170-024-036-00	ROY ADRIEN LOUIS	0.14		1	1
2	Pt 12	170-024-037-00	SERRE MARK	0.07		1	1
2	Pt 12	170-024-037-01	BARTSCH DEBRA ANNE	0.07		1	1
2	Pt 12	170-024-038-00	PITRE MARCEL	0.08		1	1
2	Pt 12	170-024-038-01	PITRE ROSANNE	0.06		1	1
2	Pt 12	170-024-039-00	GIGUERE DENIS MICHEL	0.14		1	1
2	Pt 12	170-024-040-00	BOUCHARD DANIEL	0.14		1	1
2	Pt 12	170-024-041-00	LEESON KAYLA	0.07		1	1
2	Pt 12	170-024-041-01	FREDETTE DEREK	0.07		1	1
2	Pt 12	170-024-042-00	DIAMOND GERRY JOSEPH	0.07		1	1
2	Pt 12	170-024-042-01	COUTU ERIC	0.06		1	1
2	Pt 12	170-024-043-00	STANTON YVETTE MALVINA	0.09		1	1
2	Pt 12	170-024-043-01	CHENARD D'ARCY LEO	0.05		1	1
2	Pt 12	170-024-044-00	CARRIER LISE LUCIENNE	0.12		1	1
2	Pt 12	170-024-045-00	LABELLE RAYMOND EDDIE	0.05		1	1
2	Pt 12	170-024-045-01	BEAUDRY REJEAN JEAN	0.07		1	1
2	Pt 12	170-024-046-00	LAFLEUR LAWRENCE EUGENE	0.14		1	1
2	Pt 12	170-024-047-00	NAPIER ROBERT	0.08		1	1
2	Pt 12	170-024-047-01	WELCH JAMES	0.06		1	1
2	Pt 12	170-024-048-00	STURGEON GERALD RONALD	0.07		1	1
2	Pt 12	170-024-048-01	GIROUARD GERARD H	0.07		1	1
2	Pt 12	170-024-049-00	CLEMENT DENISE ANNETTE	0.14		1	1
2	Pt 12	170-024-050-00	LEPAGE ANDRE	0.08		1	1
2	Pt 12	170-024-051-00	PELISSIER FERNANDE ROLLANDE	0.14		1	1
2	Pt 12	170-024-052-00	O'DONNELL ALINE ROSEMARIE	0.08		1	1
2	Pt 12	170-024-052-01	VERGUNST DEREK JOHN	0.06		1	1
2	Pt 12	170-024-053-00	LALONDE SARAH	0.08		1	1
2	Pt 12	170-024-053-01	THERRIEN RONALD	0.06		1	1
2	Pt 12	170-024-054-00	MCCARTHER CAROL FRANCES	0.07		1	1
2	Pt 12	170-024-054-01	PIGEAU MARC	0.07		1	1
2	Pt 12	170-024-055-00	LEDUC GERALD	0.07		1	1
2	Pt 12	170-024-055-01	CHEVRIER GARY	0.08		1	1
2	Pt 12	170-024-056-00	RAYNER STEVEN	0.07		1	1
2	Pt 12	170-024-056-01	LOBBAN PARKER FREDERICK	0.07		1	1
2	Pt 12	170-024-057-00	TROTTIER SERGE	0.14		1	1
2	Pt 12	170-024-058-00	VILLENEUVE LINE	0.08		1	1
2	Pt 12	170-024-058-01	LEE TREVOR	0.06		1	1
2	Pt 12	170-024-058-02	RIVEST NORMAND	0.05		1	1
2	Pt 12	170-024-059-00	LACHANCE SYLVIA JENNINE	0.08		1	1
2	Pt 12	170-024-060-00	LACROIX MELANIE	0.14		1	1
2	Pt 12	170-024-061-00	CHARBONNEAU JEAN	0.06		1	1
2	Pt 12	170-024-061-01	BUTLER MARC YVON	0.07		1	1
2	Pt 12	170-024-062-00	CHENIER MARILYN	0.14		1	1
2	Pt 12	170-024-063-00	MORIN MARC ROBERT	0.14		1	1
2	Pt 12	170-024-064-00	LARIVIERE PAUL JOSEPH SEVERIN	0.07		1	1
2	Pt 12	170-024-064-01	FRANKE RUDOLF ERICH	0.07		1	1
2	Pt 12	170-024-065-00	CARBONNEAU YVES PAUL	0.08		1	1
2	Pt 12	170-024-065-01	WOOTTON MICHAEL JOHN	0.06		1	1
2	Pt 12	170-024-065-02	MAILLOUX-RATTE CHRISTIAN	0.07		1	1
2	Pt 12	170-024-066-00	SABOURIN MARC	0.07		1	1
2	Pt 12	170-024-067-00	CHICO'S BOWL & SPORTS LOUNGE L	0.20		1	1
2	Pt 12	170-024-068-00	BALFE ANDREW	0.15		1	1
2	Pt 12	170-024-069-00	RIVEST ANDRE HENRI	0.07		1	1
2	Pt 12	170-024-069-01	CHENIER LEO-PAUL	0.09		1	1
2	Pt 12	170-024-070-00	LIARD GASTON	0.12		1	1

SCHEDULE A - SCHEDULE OF ASSESSMENTS
PAQUETTE WHITSON DRAIN, City of Greater Sudbury
(except Branch A)

Con. Or Plan	Lot	Roll No.	Owner	PAQUETTE-WHITSON DRAIN			
				Approx Ha Affected	Benefit	Outlet	Total
2	Pt 12	170-024-071-00	LEBLANC JEFF	0.06		1	1
2	Pt 12	170-024-072-00	BRUNETTE LAURENT WILLIAM	0.05		1	1
2	Pt 12	170-024-073-00	BERUBE HELENE	0.20		1	1
2	Pt 12	170-024-074-00	170031 CANADA INC. AND	20.07		6	6
2	Pt 12	170-024-074-10	170031 CANADA INC	0.60		1	1
2	Pt 12	170-024-074-20	170031 CANADA INC	0.62		1	1
2	Pt 12	170-024-074-40	BOUCHARD DANIEL	10.60		3	3
2	Pt 12	170-024-075-00	BELCOURT GAETAN	0.17		1	1
2	Pt 12	170-024-076-00	1085904 ONTARIO INC	0.11		1	1
2	Pt 12	170-024-077-00	RIPLEY ROBERT	0.05		1	1
2	Pt 12	170-024-078-00	VOURIOT ALAIN RALPH	0.11		1	1
2	Pt 12	170-024-079-00	1558723 ONTARIO LIMITED	0.47		1	1
2	Pt 12	170-024-080-01	MICHEL PIQUETTE INVESTMENTS	0.54		1	1
2	Pt 12	170-024-080-02	DEMERS LUC GERARD JOSEPH	0.03		1	1
2	Pt 12	170-024-080-03	LAFRENIERE ROGER	0.03		1	1
2	Pt 12	170-024-080-04	D'ATTILIO DALLAS	0.06		1	1
2	Pt 12	170-024-080-05	COMMUNITY LIVING GREATER	0.03		1	1
2	Pt 12	170-024-080-06	COMMUNITY LIVING GREATER	0.03		1	1
2	Pt 12	170-024-080-08	CHARBONNEAU MARCEL	1.08		1	1
2	Pt 12	170-024-080-10	1211392 ONTARIO LTD	0.06		1	1
2	Pt 12	170-024-080-29	DUGUAY FERNAND JOSEPH	0.04		1	1
2	Pt 12	170-024-080-30	ROSE SHAWN	0.04		1	1
2	Pt 12	170-024-080-31	MCFADDEN BRUCE IAN	0.04		1	1
2	Pt 12	170-024-080-32	DAKIN DENIS	0.04		1	1
2	Pt 12	170-024-080-33	MEULEMAN ERIC JOSEPH	0.04		1	1
2	Pt 12	170-024-080-34	SHONWISE NANETTE	0.04		1	1
2	Pt 12	170-024-080-35	CARREY RICHARD GERALD	0.06		1	1
2	Pt 12	170-024-080-37	WYLIE ANDREW & CAITLIN	0.06		1	1
2	Pt 12	170-024-080-39	DUBE PHILIPPE LEON	0.06		1	1
2	Pt 12	170-024-080-41	LAGURE NEIL	0.06		1	1
2	Pt 12	170-024-080-43	BISAILLON MAURICE JACQUES	0.06		1	1
2	Pt 12	170-024-080-45	CHENARD MARC	0.04		1	1
2	Pt 12	170-024-080-46	LABRANCHE RHEAL	0.04		1	1
2	Pt 12	170-024-080-47	CROOKS DANA WADE	0.04		1	1
2	Pt 12	170-024-080-48	GAUTHIER BOBBIE	0.04		1	1
2	Pt 12	170-024-080-49	LABONTE DESNEIGE	0.03		1	1
2	Pt 12	170-024-080-50	FRAPPIER COLETTE	0.03		1	1
2	Pt 12	170-024-080-51	KAVEN SEAN	0.03		1	1
2	Pt 12	170-024-080-52	YOUNG BERNARD	0.03		1	1
2	Pt 12	170-024-080-53	TREPANIER DANIEL	0.06		1	1
2	Pt 12	170-024-080-55	KEEN TIMOTHY WILLIAM	0.06		1	1
2	Pt 12	170-024-080-57	HOULE RYAN	0.06		1	1
2	Pt 12	170-024-080-59	CHENIER CATHY	0.07		1	1
2	Pt 12	170-024-080-61	TROSCINSKI TROY	0.06		1	1
2	Pt 12	170-024-080-63	SAUVE DAVID	0.07		1	1
2	Pt 12	170-024-080-65	SERRE CHANTAL	0.05		1	1
2	Pt 12	170-024-080-67	WILLIAMSON ERNEST	0.05		1	1
2	Pt 12	170-024-080-69	LAVALLEE JULIAN PHILIPPE	0.06		1	1
2	Pt 12	170-024-080-71	WILLS ASHLEY	0.07		1	1
2	Pt 12	170-024-080-72	BUETTEL FRANCINE HELENE	0.05		1	1
2	Pt 12	170-024-080-73	MCCUE DALE BERNARD	0.07		1	1
2	Pt 12	170-024-080-75	DESJARDINS FERNAND ALBERT	0.07		1	1
2	Pt 12	170-024-080-77	GAGNON STEVE	0.07		1	1
2	Pt 12	170-024-080-79	BARNES HILTON LAWLESS	0.07		1	1
2	Pt 12	170-024-080-81	PICHE CHARLES LUCIEN	0.07		1	1
2	Pt 12	170-024-080-83	LAFOND WAYNE	0.05		1	1
2	Pt 12	170-024-080-84	SERVAIS MARCEL EDWARD	0.22		1	1
2	Pt 12	170-024-080-85	BOUDREAU YVON OMER	0.07		1	1
2	Pt 12	170-024-080-87	MCLEAN DONALD	0.06		1	1
2	Pt 12	170-024-080-89	CITY OF GREATER SUDBURY	0.84		1	1
2	Pt 12	170-024-080-90	PARISE GILLES PIERRE	0.06		1	1
2	Pt 12	170-024-080-92	HAMILTON RON	0.06		1	1
2	Pt 12	170-024-080-94	GUERIN JIMMY KENNETH	0.07		1	1
2	Pt 12	170-024-080-96	MARTEL ANDRE	0.11		1	1
2	Pt 12	170-024-080-97	CHENIER PIERRE GILBERT	0.06		1	1
2	Pt 12	170-024-080-98	SIVRET WILLEY JEAN	0.06		1	1
2	Pt 12	170-024-081-00	LAVALLEE JOEL MICHEL	0.06		1	1
2	Pt 12	170-024-081-02	ROBICHAUD MARC	0.06		1	1
2	Pt 12	170-024-081-04	VIAU EUGENE	0.06		1	1
2	Pt 12	170-024-081-06	PITRE GILLES GAETAN	0.06		1	1
2	Pt 12	170-024-081-08	BOULET RICHARD	0.04		1	1
2	Pt 12	170-024-081-09	PROVINCIAL JASON	0.04		1	1
2	Pt 12	170-024-081-10	MCLAUGHLIN BRENT	0.05		1	1
2	Pt 12	170-024-081-12	LAMOND RICHARD	0.03		1	1
2	Pt 12	170-024-081-13	MACKIN HELEN ROSE	0.03		1	1
2	Pt 12	170-024-081-14	WILLCOCK DAVID WILLIAM	0.03		1	1
2	Pt 12	170-024-081-15	GAUTHIER CECILE	0.03		1	1
2	Pt 12	170-024-081-16	LALONDE ANDRE	0.03		1	1
2	Pt 12	170-024-081-17	COURTEMANCHE GERARD ALEXIS	0.03		1	1
2	Pt 12	170-024-081-18	LAVOIE DARRYL	0.03		1	1
2	Pt 12	170-024-081-19	KINNEAR HAROLD	0.03		1	1
2	Pt 12	170-024-081-20	BABIN ADAM JOHN	0.03		1	1
2	Pt 12	170-024-081-21	BERTRAND NICOLE	0.03		1	1

SCHEDULE A - SCHEDULE OF ASSESSMENTS
PAQUETTE WHITSON DRAIN, City of Greater Sudbury
(except Branch A)

Con. Or Plan	Lot	Roll No.	Owner	PAQUETTE-WHITSON DRAIN			
				Approx Ha Affected	Benefit	Outlet	Total
2	Pt 12	170-024-081-22	COURCHESNE SYLVIE	0.03		1	1
2	Pt 12	170-024-081-23	JENNINGS ELLIS FRANCIS	0.03		1	1
2	Pt 12	170-024-081-24	BERTHELOT PAUL PATIRCK J	0.07		1	1
2	Pt 12	170-024-081-26	TOPOLINSKI MONIQUE	0.18		1	1
2	Pt 12	170-024-081-32	1353188 ONTARIO INC	1.21		1	1
2	Pt 12	170-024-081-33	2156363 ONTARIO LIMITED	0.14		1	1
2	Pt 12	170-024-082-00	HOULE REJEAN	5.50		2	2
2	Pt 12	170-024-082-01	PARENT MARK	2.09		1	1
2	Pt 12	170-024-082-10	DESROCHERS AIME	0.38		1	1
2	Pt 12	170-024-082-11	WATKINS JOHN	0.38		1	1
2	Pt 12	170-024-083-00	LAFFERIERE MARC SIMEON	0.76		1	1
2	Pt 12	170-024-083-01	VIS ANGELE	8.51		3	3
2	Pt 12	170-024-084-00	BIGRAS NORMAND	0.07		1	1
2	Pt 12	170-024-085-00	SAVOIE MICHEL	0.09		1	1
2	Pt 12	170-024-086-00	PERREAULT LIONEL	0.09		1	1
2	Pt 12	170-024-087-00	KRING DARREN CHARLES	0.09		1	1
2	Pt 12	170-024-088-00	PERREAULT LIONEL	0.06		1	1
2	Pt 12	170-024-089-00	PERREAULT LIONEL	0.05		1	1
2	Pt 12	170-024-090-00	KILGANON CLAUDE FLORIAN	0.07		1	1
3	Pt 4	170-025-005-00	???	37.90		11	11
3	Pt 4	170-025-005-00	PIONEER CONSTRUCTION INC.	130.70		39	39
3	Pt 5	170-025-007-00	LACOURCIERE LIZETTE	30.00		9	9
3	Pt 5	170-025-007-01	LAUZON PIERRE	30.00		9	9
3	Pt 5	170-025-008-00	DEMERS JEFFREY JULIAN	0.14		1	1
3	Pt 5	170-025-009-00	ROSS KYLE	0.14		1	1
3	Pt 5	170-025-010-00	BRUCE DOUGLAS ROBERT	31.60		9	9
3	Pt 5	170-025-010-01	MAY JOHN EDWARD	0.44		1	1
3	Pt 5	170-025-010-02	ROSS DALE	0.41		1	1
3	Pt 5	170-025-011-00	DESPATIE HELENE	30.10		9	9
3	Pt 5	170-025-011-01	MCLEAN STEVE	2.20		1	1
3	Pt 6	170-025-012-00	LARIVIERE CHRISTIAN	31.30		9	9
3	Pt 6	170-025-012-01	PAQUETTE MICHEL ERNEST	0.42		1	1
3	Pt 6	170-025-012-02	LARIVIERE CHRISTIAN	0.42		1	1
3	Pt 6	170-025-014-00	MANTYSAARI HAROLD JAMES	31.30		9	9
3	Pt 6	170-025-014-01	PEARCE BRIAN DAVID	0.40		1	1
3	Pt 6	170-025-014-02	KIRKWOOD DANIEL DEAN GORDON	0.55		1	1
3	Pt 6	170-025-015-00	LARIVIERE LEO	31.60		9	9
3	Pt 6	170-025-015-01	CORMIER ALAIN	0.40		1	1
3	Pt 6	170-025-016-00	PROULX JACQUES	0.40		1	1
3	Pt 6	170-025-016-01	PROULX RHEAL	0.40		1	1
3	Pt 6	170-025-017-00	WRIGHT THOMAS	29.90		9	9
3	Pt 6	170-025-017-01	SELK TIMOTHY JOHN	0.41		1	1
3	Pt 6	170-025-017-02	PROULX MARC	0.41		1	1
3	Pt 6	170-025-017-03	SEGUIN MICHEL ANDRE	0.81		1	1
3	Pt 6	170-025-017-04	GUY ANDRE JEFF	0.41		1	1
3	Pt 6	170-025-017-05	CRESSWELL KEVIN	0.81		1	1
3	Pt 6	170-025-017-06	GODON YVON EDWARD	0.81		1	1
3	Pt 6	170-025-017-07	CHARRIER ALFRED GERARD	0.96		1	1
3	Pt 7	170-025-018-00	STEFANYSHYN TED	6.90		2	2
3	Pt 7	170-025-018-01	DUGAS RUFIN	8.10		2	2
3	Pt 7	170-025-018-02	DENIS GILLES	8.10		2	2
3	Pt 7	170-025-018-03	RANCOURT LOUIS	8.10		2	2
3	Pt 7	170-025-019-00	RITCHIE MARTY	7.30		2	2
3	Pt 7	170-025-019-01	LOWE EDWARD	8.10		2	2
3	Pt 7	170-025-019-02	DASHNAY MICHAEL	8.10		2	2
3	Pt 7	170-025-019-03	DROZDOWSKY TREVOR ERNEST	8.10		2	2
3	Pt 7	170-025-020-00	BERUBE NORA	8.10		2	2
3	Pt 7	170-025-020-01	HERRESTHAL PETER JUNIOR	56.70		17	17
3	Pt 8	170-025-021-00	INCO LIMITED	129.90		39	39
3	Pt 9	170-025-023-00	NAGEL ANDRE	30.60		9	9
3	Pt 9	170-025-024-00	THOMSON EARL GARFIELD	0.91		1	1
3	Pt 9	170-025-024-01	BOUDREAU RICHARD	0.81		1	1
3	Pt 9	170-025-025-00	CRONIER JACQUES	0.42		1	1
3	Pt 9	170-025-025-01	WOJCIECHOWSKI EARL DENNIS	0.40		1	1
3	Pt 9	170-025-025-02	862337 ONTARIO LIMITED	12.10		4	4
3	Pt 9	170-025-028-00	ROY DENIS ALPHONSE	25.90		8	8
3	Pt 9	170-025-029-00	BECHAMP JEAN PIERRE	12.90		4	4
3	Pt 9	170-025-030-00	HERBERT ELISABETH JOHANNA	12.90		4	4
3	Pt 10	170-025-031-00	FAULKNER ALEXANDER LEONARD	16.10		5	5
3	Pt 10	170-025-031-01	MCQUILLAN NATHAN	16.30		5	5
3	Pt 10	170-025-032-00	RUSIN ROBERT	7.40		2	2
3	Pt 10	170-025-032-01	CITY OF GREATER SUDBURY	56.20		17	17
3	Pt 10	170-025-032-10	SELK MITCH	0.45		1	1
3	Pt 10	170-025-033-00	RUSIN ROBERT JOSEPH	5.70		2	2
3	Pt 10	170-025-034-00	RUSIN ROBERT JOSEPH	4.90		1	1
3	Pt 10	170-025-035-00	HARRISON MAURICE	6.90		2	2
3	Pt 10	170-025-035-10	PORTELANCE LUMBER (CAPREOL)	0.70		1	1
3	Pt 10	170-025-035-11	LALONDE PAULETTE	0.87		1	1
3	Pt 11	170-025-036-00	DYMENT ROBERT BRUCE	0.80		1	1
3	Pt 11	170-025-037-00	TREMBLAY ONESIME	20.20		6	6
3	Pt 11	170-025-038-00	NOEL TERRY	0.80		1	1
3	Pt 11	170-025-038-02	MALLETTE BLAYNE	1.80		1	1
3	Pt 11	170-025-039-00	MACDONALD GREG	1.40		1	1

SCHEDULE A - SCHEDULE OF ASSESSMENTS
PAQUETTE WHITSON DRAIN, City of Greater Sudbury
(except Branch A)

Con. Or Plan	Lot	Roll No.	Owner	PAQUETTE-WHITSON DRAIN			
				Approx Ha Affected	Benefit	Outlet	Total
3	Pt 11	170-025-040-00	BIGRAS TINA LOUISE	0.14		1	1
3	Pt 11	170-025-041-00	JUTRAS ANDRE	0.17		1	1
3	Pt 11	170-025-042-00	DEMIK PROPERTIES INC	0.23		1	1
3	Pt 11	170-025-043-00	NEPSSY JOHN SR	0.24		1	1
3	Pt 11	170-025-044-00	LAVOIE RALPH PAUL	0.11		1	1
3	Pt 11	170-025-045-00	SENIOR CRAIG JOSPEH	0.39		1	1
3	Pt 11	170-025-045-01	GROULX GARY GORDON	0.13		1	1
3	Pt 11	170-025-046-00	LEE KATHERINE	0.10		1	1
3	Pt 11	170-025-046-01	SMITH WILLIAM	0.10		1	1
3	Pt 11	170-025-046-02	COUSINS ROBERT JAMES	0.09		1	1
3	Pt 11	170-025-046-03	ROSS DAN	0.09		1	1
3	Pt 11	170-025-047-00	FEX JEAN YVES	0.15		1	1
3	Pt 11	170-025-047-01	HICKS JOHN	27.10		8	8
3	Pt 11	170-025-047-02	DUBOIS LINA	0.18		1	1
3	Pt 11	170-025-047-10	BLAIS LISE GERMAINE	4.08		1	1
3	Pt 11	170-025-048-00	GAUDETTE RONALD GERALD	0.11		1	1
3	Pt 11	170-025-049-00	FOUCAULT JACQUES	0.11		1	1
3	Pt 11	170-025-050-00	NEWMAN JAMES	0.11		1	1
3	Pt 11	170-025-051-00	SHARP BARBARA GWEN	0.09		1	1
3	Pt 11	170-025-052-06	POTVIN JAMIE	0.12		1	1
3	Pt 11	170-025-053-00	BOUCHARD MARTIN JOSEPH	0.11		1	1
3	Pt 11	170-025-053-01	BIGRAS MICHEL	0.95		1	1
3	Pt 11	170-025-054-00	DENIS HELENE FERNANDE	0.14		1	1
3	Pt 11	170-025-055-00	MONCION SHIRLEY DIANE	8.10		2	2
3	Pt 11	170-025-056-00	CITY OF GREATER SUDBURY	22.30		7	7
3	Pt 11	170-025-057-00	LAPORTE SUZANNE LINDA	0.14		1	1
3	Pt 11	170-025-058-00	DENIS RODOLPHE	0.09		1	1
3	Pt 11	170-025-059-00	LEMELIN REMI	0.12		1	1
3	Pt 11	170-025-059-01	CLEMENT SERGE MAURICE ADRIEN	0.10		1	1
3	Pt 11	170-025-060-00	BEAUSOLEIL JEAN PAYMOND	0.07		1	1
3	Pt 11	170-025-060-01	GIRARD RONALD WILFRED	0.07		1	1
3	Pt 11	170-025-060-02	HUARD CLEMENT	0.07		1	1
3	Pt 11	170-025-061-00	SUDBURY CATHOLIC DISTRICT	2.02		1	1
3	Pt 11	170-025-062-00	CITY OF GREATER SUDBURY	1.17		1	1
3	Pt 11	170-025-062-01	SAVIGNAC JEAN ARMAND	6.88		2	2
3	Pt 11	170-025-062-02	MARION DEBORAH	0.06		1	1
3	Pt 11	170-025-062-03	BEAULIEU GABRIEL CLAUDE	0.06		1	1
3	Pt 11	170-025-062-04	BODSON LUKE	0.06		1	1
3	Pt 11	170-025-062-05	SONIER GLENDA	0.06		1	1
3	Pt 11	170-025-062-06	SUDBURY CATHOLIC DISTRICT	0.28		1	1
3	Pt 11	170-025-062-10	MARTIN MARCEL	0.09		1	1
3	Pt 11	170-025-063-01	MENARD RENE	0.10		1	1
3	Pt 11	170-025-063-02	ANTHONY STEVEN BRADLEY	0.09		1	1
3	Pt 11	170-025-063-03	ANDERSON ALBERT RICHARD	0.09		1	1
3	Pt 11	170-025-063-04	NICHOLLS JOSEPH ROBERT	0.09		1	1
3	Pt 11	170-025-063-05	PILON MARCEL	0.09		1	1
3	Pt 11	170-025-063-06	LANTEIGNE CLAUDETTE	2.00		1	1
3	Pt 11	170-025-063-07	LEGault LUC	10.10		3	3
3	Pt 11	170-025-063-08	DODGE RICHARD	0.10		1	1
3	Pt 11	170-025-063-10	KAVANAGH MICHAEL JOHN	0.10		1	1
3	Pt 11	170-025-063-12	MIRON DANIEL	0.10		1	1
3	Pt 11	170-025-063-20	LANDRY LOUISE LORRAINE	0.12		1	1
3	Pt 11	170-025-064-00	BEAULIEU RICHARD	0.14		1	1
3	Pt 11	170-025-065-00	JENKINSON CRAIG	0.14		1	1
3	Pt 11	170-025-066-00	FILION LUC	0.14		1	1
3	Pt 11	170-025-067-00	PAQUETTE ANDRE	0.14		1	1
3	Pt 11	170-025-068-00	TREMBLAY FLORIAN	0.08		1	1
3	Pt 11	170-025-068-01	FORD JENNIFER	0.07		1	1
3	Pt 11	170-025-069-00	ZOLDY ALLAN	0.15		1	1
3	Pt 11	170-025-069-01	FARLEY DARREN LEONARD	0.08		1	1
3	Pt 11	170-025-070-00	BEAULIEU GASTON	0.06		1	1
3	Pt 11	170-025-071-00	BOUCHARD MARTIN	0.16		1	1
3	Pt 12	170-025-072-00	PERREAULT MARC	0.08		1	1
3	Pt 12	170-025-073-00	POITRAS AUREL	0.11		1	1
3	Pt 12	170-025-074-00	CHENIER LUCIEN	0.11		1	1
3	Pt 12	170-025-075-00	BIGRAS BENOIT	0.09		1	1
3	Pt 12	170-025-075-01	BATTISON JEANNINE BEATRICE	0.07		1	1
3	Pt 12	170-025-076-00	CHENIER LISE	27.50		8	8
3	Pt 12	170-025-076-01	KIRWAN PATRICK	2.00		1	1
3	Pt 12	170-025-077-00	DOIRON MARCEL	0.13		1	1
2	Pt 12	170-025-078-00	OUELLETTE GERARD ANDRE	0.14		1	1
3	Pt 12	170-025-079-00	TRITES LINDA	0.11		1	1
3	Pt 12	170-025-079-01	COUSINEAU PATRICK	0.06		1	1
3	Pt 12	170-025-081-00	GASCON RAYMOND	0.14		1	1
3	Pt 12	170-025-082-00	GIROUARD MARIE JEANNE	0.19		1	1
3	Pt 12	170-025-083-00	ST GEORGES DIANE CLAIRE	0.16		1	1
3	Pt 12	170-025-084-00	MOORE DOUGLAS JAMES	0.13		1	1
3	Pt 12	170-025-085-00	CHAPUT MAURICE	0.14		1	1
3	Pt 12	170-025-086-00	BURANT GILBERT	0.14		1	1
3	Pt 12	170-025-087-00	KEEGAN JODY	0.14		1	1
3	Pt 12	170-025-088-00	LAGRANDEUR STEPHANE JACQUES	0.14		1	1
3	Pt 12	170-025-089-00	PIGEAU DENIS	0.14		1	1
3	Pt 12	170-025-089-01	BERTRAND CELINE	0.15		1	1

SCHEDULE A - SCHEDULE OF ASSESSMENTS
PAQUETTE WHITSON DRAIN, City of Greater Sudbury
(except Branch A)

Con. Or Plan	Lot	Roll No.	Owner	PAQUETTE-WHITSON DRAIN			
				Approx Ha Affected	Benefit	Outlet	Total
3	Pt 12	170-025-090-00	MERSEREAU MORRIS GLENN F	1.20		1	1
3	Pt 12	170-025-091-00	SUDBURY BOARD EDUCATION	2.06		1	1
3	Pt 12	170-025-092-00	DENNIE DONALD - DENNIE CAROL	18.50		6	6
3	Pt 12	170-025-092-01	COLLIN DARLENE MARIE HELENE	0.15		1	1
3	Pt 12	170-025-092-02	BOUCHARD DANIEL	0.19		1	1
3	Pt 12	170-025-092-03	SEGUIN ALBERT	0.19		1	1
3	Pt 12	170-025-092-04	BACHELOR ROBERT GREGORY	0.19		1	1
3	Pt 12	170-025-092-05	MERRILL WILLIAM	0.19		1	1
3	Pt 12	170-025-092-06	CRANSTON JANICE ELLEN	0.19		1	1
3	Pt 12	170-025-092-07	BROUSE THERESA	0.19		1	1
3	Pt 12	170-025-092-08	CARRIERE PATRIQUE YVON	0.06		1	1
3	Pt 12	170-025-093-00	BLAIS ELAINE	0.14		1	1
3	Pt 12	170-025-094-00	AUDETTE DONALD	0.14		1	1
3	Pt 12	170-025-095-00	ROY DENIS	0.14		1	1
3	Pt 12	170-025-096-00	DUGAS JOEY	0.14		1	1
3	Pt 12	170-025-097-00	MCGEE SHAWN P	0.14		1	1
3	Pt 12	170-025-098-00	LESSARD GEORGES	0.13		1	1
3	Pt 12	170-025-099-00	MACNEIL JOHN	0.14		1	1
3	Pt 12	170-025-100-00	GAGNE JEAN-GUY	0.15		1	1
3	Pt 12	170-025-101-00	MOREAU LEO	0.09		1	1
3	Pt 12	170-025-104-00	DUPONT SUZANNE	0.10		1	1
3	Pt 12	170-025-105-00	CHENIER YVONNE MIEYETTE	0.46		1	1
3	Pt 12	170-025-105-02	SULLIVAN RONALD EUGENE	0.06		1	1
3	Pt 12	170-025-105-03	BRUBACHER ROGER	0.06		1	1
3	Pt 12	170-025-105-04	ALMEIDA HERNANI	0.07		1	1
3	Pt 12	170-025-105-05	VILLANO FRANK	0.07		1	1
3	Pt 12	170-025-105-06	FHR CONSTRUCTION LTD.	0.07		1	1
3	Pt 12	170-025-105-07	ALMEIDA HERNANI	0.07		1	1
3	Pt 12	170-025-105-08	VILLANO FRANK	0.07		1	1
3	Pt 12	170-025-105-09	FHR CONSTRUCTION LTD.	0.07		1	1
3	Pt 12	170-025-105-10	ALMEIDA HERNANI	0.07		1	1
3	Pt 12	170-025-105-11	VILLANO FRANK	0.07		1	1
3	Pt 12	170-025-105-12	ALMEIDA HERNANI	0.08		1	1
3	Pt 12	170-025-105-13	VILLANO FRANK	0.09		1	1
3	Pt 12	170-025-105-14	ALMEIDA HERNANI	0.08		1	1
3	Pt 12	170-025-105-15	VILLANO FRANK	0.08		1	1
3	Pt 12	170-025-106-00	FLYNN DIANE	0.09		1	1
3	Pt 12	170-025-107-00	DENIS HECTOR	0.09		1	1
3	Pt 12	170-025-108-00	DEMORE GILLES	0.09		1	1
3	Pt 12	170-025-109-00	DENIS GAETAN	0.09		1	1
3	Pt 12	170-025-110-00	QUESNEL MONIQUE	0.08		1	1
3	Pt 12	170-025-110-01	RIVET DENISE	0.14		1	1
3	Pt 12	170-025-111-00	PILON DANIEL	0.16		1	1
3	Pt 12	170-025-112-00	SAVOIE JACQUES MARC	0.16		1	1
3	Pt 12	170-025-113-00	AUDETTE JEANNINE	0.15		1	1
3	Pt 12	170-025-114-00	JAMEUS RICHARD	0.15		1	1
3	Pt 12	170-025-115-00	SAVOIE ADRIEN AIME	0.15		1	1
3	Pt 12	170-025-116-00	ROULEAU GLENN CLAUDE	0.15		1	1
3	Pt 12	170-025-117-00	MACGARVIE GARNET	0.15		1	1
3	Pt 12	170-025-118-00	POITRAS REJEAN AURELE	0.15		1	1
3	Pt 12	170-025-119-00	LEPAGE BARBARA ELAINE	0.15		1	1
3	Pt 12	170-025-120-00	MARMEN JASON GUILLES	0.15		1	1
3	Pt 12	170-025-121-00	LEROUX GERALD LUCIEN	0.08		1	1
3	Pt 12	170-025-121-01	ROLLINS WILBERT	0.06		1	1
3	Pt 12	170-025-122-00	STONE JAMES	0.07		1	1
3	Pt 12	170-025-122-01	JEWELL LORI LOUISE	0.07		1	1
3	Pt 12	170-025-123-00	SOUCY MICHELLE	0.15		1	1
3	Pt 12	170-025-124-00	LEVESQUE JEAN-CLAUDE	0.15		1	1
3	Pt 12	170-025-125-00	MARTIN JAMIE	0.07		1	1
3	Pt 12	170-025-125-02	TESSIER RONALD	0.05		1	1
3	Pt 12	170-025-125-03	LANDRY RICHARD JOSEPH	0.05		1	1
3	Pt 12	170-025-126-00	GIGUERE RICHARD REJEAN	0.07		1	1
3	Pt 12	170-025-126-01	BARNARD GISELE	0.07		1	1
3	Pt 12	170-025-127-00	DENIS LEO	0.14		1	1
3	Pt 12	170-025-128-00	MORIN ROBERT	0.14		1	1
3	Pt 12	170-025-129-00	SERRE MARTIN	0.14		1	1
3	Pt 12	170-025-130-00	BOISVERT MARIO	0.14		1	1
3	Pt 12	170-025-131-00	SAVARD JACQUES RODRIGUE	0.15		1	1
3	Pt 12	170-025-131-01	LAFRENIERE GISELE MARIE	0.14		1	1
3	Pt 12	170-025-132-00	COTE MICHAEL	0.14		1	1
3	Pt 12	170-025-133-00	LEVESQUE MARC JOSEPH PHILIPP	0.14		1	1
3	Pt 12	170-025-134-00	DENIS MAURICE	0.16		1	1
3	Pt 12	170-025-134-01	VAILLANCOURT BRENT	0.08		1	1
3	Pt 12	170-025-135-00	FINNEY ANDREW	0.16		1	1
3	Pt 12	170-025-137-00	DENIS GERMAINE	0.12		1	1
3	Pt 12	170-025-138-00	PROULX CECILE	0.09		1	1
3	Pt 12	170-025-139-00	CITY OF GREATER SUDBURY	0.91		1	1
3	Pt 12	170-025-140-00	MOONEY LUCILLE YOLLANDE	5.50		2	2
3	Pt 12	170-025-140-02	CHARETTE RANDY ALBERT	7.80		2	2
3	Pt 12	170-025-140-10	PILON DANIEL ROSAIRE	7.80		2	2
3	Pt 12	170-025-143-00	ROMAN CATHOLIC EPISCOPAL	1.70		1	1
3	Pt 12	170-025-144-00	SOEURS CHARITE DOTTAWA	0.14		1	1
3	Pt 12	170-025-145-00	CLUB AGE D'OR DE LA VALLEE	0.52		1	1

SCHEDULE A - SCHEDULE OF ASSESSMENTS
PAQUETTE WHITSON DRAIN, City of Greater Sudbury
(except Branch A)

Cont. Or Plan	Lot	Roll No.	Owner	PAQUETTE-WHITSON DRAIN			
				Approx Ha Affected	Benefit	Outlet	Total
3	Pt 12	170-025-147-00	THIBERT RONALD FERNAND	0.09		1	1
3	Pt 12	170-025-150-00	COMTOIS VELMA	0.04		1	1
3	Pt 12	170-025-152-00	DUPUIS MARCEL	0.28		1	1
3	Pt 12	170-025-153-00	COTE YVELINE LIANNE	0.09		1	1
3	Pt 12	170-025-154-00	SEGUIN CLAUDE RENE	0.09		1	1
3	Pt 12	170-025-155-00	BERTRAND DENIS JOSEPH JEAN	0.09		1	1
3	Pt 12	170-025-156-00	BOUDREAU HENRI PAUL	0.14		1	1
3	Pt 12	170-025-157-00	BOUDREAU CLEMENT	0.08		1	1
3	Pt 12	170-025-159-00	SEGUIN JASON	0.08		1	1
3	Pt 12	170-025-160-00	DUPUIS GILLES	0.14		1	1
3	Pt 12	170-025-161-00	KIRCHNER LINDSAY	0.08		1	1
3	Pt 12	170-025-162-00	HUMME MARIE JEANNETTE	0.16		1	1
3	Pt 12	170-025-163-00	KALMO GARY JOHN	0.07		1	1
3	Pt 12	170-025-164-00	HOULE JACQUELINE MAY	0.22		1	1
3	Pt 12	170-025-165-00	PERREAULT LIONEL	0.07		1	1
3	Pt 12	170-025-167-00	HOULE REJEAN	0.41		1	1
3	Pt 12	170-025-168-00	REJ HOULE FUELS LTD.	0.53		1	1
3	Pt 12	170-025-169-00	VIS JAMES	0.06		1	1
3	Pt 12	170-025-170-00	BURNS DAVID STEPHEN A	0.11		1	1
3	Pt 12	170-025-171-00	MATTHEWS KENNETH WILLIAM	0.07		1	1
3	Pt 12	170-025-171-01	PREVOST ALAIN	0.07		1	1
3	Pt 12	170-025-172-00	LANTEIGNE VERA	0.14		1	1
3	Pt 12	170-025-173-00	WISSELL GILLES ALPHONSE	0.07		1	1
3	Pt 12	170-025-173-01	FORGET ROBERT	0.70		1	1
3	Pt 12	170-025-174-00	LEVESQUE RONALD	0.07		1	1
3	Pt 12	170-025-174-01	MILLER BRIAN	0.07		1	1
3	Pt 12	170-025-175-00	SAUVE RICHARD LEO	0.08		1	1
3	Pt 12	170-025-175-01	KAVEN ROBERT ALLAN	0.06		1	1
3	Pt 12	170-025-176-00	OBONSAWIN RAYMOND	0.07		1	1
3	Pt 12	170-025-176-01	PIGEAU ADELARD	0.07		1	1
3	Pt 12	170-025-177-00	BURRELL KEVIN	0.07		1	1
3	Pt 12	170-025-177-01	FOUCAULT DONNA	0.08		1	1
3	Pt 12	170-025-178-00	BEAUSOLEIL ROBERT	0.06		1	1
3	Pt 12	170-025-179-00	GAGNON GILLES	0.12		1	1
3	Pt 12	170-025-180-00	CUSZAK SHANE	0.08		1	1
3	Pt 12	170-025-180-01	FRAWLEY OCTAVIOUS	0.07		1	1
3	Pt 12	170-025-181-00	MOREAU ALICE	0.14		1	1
3	Pt 12	170-025-182-00	DEMORE CATHY JOANNA	0.07		1	1
3	Pt 12	170-025-182-01	BOUCHER CLAUDE JOSEPH	0.07		1	1
3	Pt 12	170-025-183-00	BOUCHER YVON	0.08		1	1
3	Pt 12	170-025-183-01	NEPSSY MORGAN ALEXANDER	0.07		1	1
3	Pt 12	170-025-184-00	DUPUIS ROBERT JOSEPH	0.14		1	1
3	Pt 12	170-025-185-00	MC GEE JOHN	0.14		1	1
3	Pt 12	170-025-186-00	KINGSLEY JEANNINE	0.14		1	1
3	Pt 12	170-025-187-00	HOOPER BORIS	0.14		1	1
3	Pt 12	170-025-188-00	GAGNON FRANK	0.19		1	1
3	Pt 12	170-025-189-00	PUBLIC WORKS CANADA	0.50		1	1
3	Pt 12	170-025-190-00	CASTONGUAY THERESE	0.09		1	1
3	Pt 12	170-025-191-00	DOIRON MATHIEU JOSEPH	0.05		1	1
3	Pt 12	170-025-191-01	GODIN DENISE BEATRICE	0.05		1	1
3	Pt 12	170-025-192-00	PERREAULT LIONEL	0.14		1	1
3	Pt 12	170-025-194-00	ROY JANET	0.05		1	1
3	Pt 12	170-025-194-01	LEFEBVRE GILBERT	0.04		1	1
3	Pt 12	170-025-195-00	DE ROBERTIS ROBERTO	0.05		1	1
3	Pt 12	170-025-196-00	ASSELIN ROBERT	0.09		1	1
3	Pt 12	170-025-197-00	PLANTE ALCIDE	0.09		1	1
3	Pt 12	170-025-198-00	LAGACE REAL GUY	0.09		1	1
3	Pt 12	170-025-199-00	GASCON RHEAL	0.09		1	1
3	Pt 12	170-025-200-00	BEDARD ROBERT	0.09		1	1
3	Pt 12	170-025-201-00	LEMELIN CLAUDE	0.05		1	1
3	Pt 12	170-025-201-01	VINCENT CRAIG MICHAEL	0.05		1	1
3	Pt 12	170-025-202-00	HAMILTON JOHNATHAN	0.09		1	1
3	Pt 12	170-025-203-00	WALMSLEY NEAL	0.11		1	1
3	Pt 12	170-025-204-00	BLAIS AIME JOSEPH	0.07		1	1
3	Pt 12	170-025-204-01	BRIERE JACQUES PAUL	0.07		1	1
3	Pt 12	170-025-204-02	GLADU FERNAND	0.32		1	1
3	Pt 12	170-025-205-00	LADEROUTE RONALD	0.09		1	1
3	Pt 12	170-025-206-00	MALLET ALMA	0.09		1	1
3	Pt 12	170-025-207-00	DELL ARCHIBALD	0.19		1	1
3	Pt 12	170-025-208-00	CARRIERE RAYMOND	0.19		1	1
3	Pt 12	170-025-209-00	MCINTOSH NORMAN WILLIAM	0.19		1	1
3	Pt 12	170-025-210-00	CAMPSALL JACK	1.16		1	1
3	Pt 12	170-025-210-01	WAGNER ALLAN	1.80		1	1
3	Pt 12	170-025-210-02	SUDBURY BOARD EDUCATION	1.20		1	1
3	Pt 12	170-025-211-00	CRONIER COLETTE	0.20		1	1
3	Pt 12	170-025-212-00	HETU PIERRE JACQUES	0.19		1	1
3	Pt 12	170-025-214-00	CONSEIL SCOLAIRE DU DISTRICT	7.56		2	2
3	Pt 12	170-025-214-01	CITY OF GREATER SUDBURY	0.43		1	1
3	Pt 12	170-025-214-02	SUDBURY CATHOLIC DISTRICT	2.09		1	1
4	Pt 4		CROWN	39.10		12	12
4	Pt 5	170-026-023-00	COUSINEAU RICHARD	62.15		19	19
4	Pt 6&7	170-026-024-00	VERDIEL IAN PETER	62.86		19	19
4	Pt 6	170-026-024-01	CHOQUETTE STEPHEN	0.81		1	1

SCHEDULE A - SCHEDULE OF ASSESSMENTS
PAQUETTE WHITSON DRAIN, City of Greater Sudbury
(except Branch A)

Con. Or Plan	Lot	Roll No.	Owner	PAQUETTE-WHITSON DRAIN			
				Approx Ha Affected	Benefit	Outlet	Total
4	Pt 6	170-026-024-02	GOULARD MARC GEORGE	0.81		1	1
4	Pt 6	170-026-025-00	DUPUIS LAURENT	64.26		19	19
4	Pt 6	170-026-025-01	DENIS GAETAN	0.40		1	1
4	Pt 6	170-026-025-02	DUPUIS LAURENT JR	0.46		1	1
4	Pt 6	170-026-025-03	DUPUIS MICHEL	0.40		1	1
4	Pt 6	170-026-025-04	DUPUIS LOUISE	0.46		1	1
4	Pt 6	170-026-025-06	DUPUIS CLAUDE	0.40		1	1
4	Pt 7	170-026-026-00	FISCHER CONSTRUCTION LTD.	129.15		39	39
4	Pt 7	170-026-026-01	KORPELA OLIVER	0.53		1	1
4	Pt 7	170-026-028-00	FISHER CONSTRUCTION LTD	58.30		17	17
4	Pt 8	170-026-029-00	WESMAK LUMBER CO LTD	28.30		8	8
4	Pt 9	170-026-030-00	RIVEST MAURICE	0.81		1	1
4	Pt 9	170-026-031-00	LAROCHELLE RICHARD CONRAD	0.81		1	1
4	Pt 9	170-026-032-00	1732880 ONTARIO LIMITED	57.10		17	17
4	Pt 9	170-026-033-00	CHARRON REGINALD	0.40		1	1
4	Pt 9	170-026-034-00	ROY DENIS ALPHONSE	0.81		1	1
4	Pt 9	170-026-034-01	ROY DENIS ALPHONSE	0.81		1	1
4	Pt 9	170-026-034-02	ROY DENIS ALPHONSE	4.21		1	1
4	Pt 9	170-026-035-00	NTSI HOLDINGS INC	29.80		9	9
4	Pt 9	170-026-036-00	PREVOST GEORGES	0.49		1	1
4	Pt 9	170-026-037-00	MONETTE LUCIEN OVILA	0.49		1	1
4	Pts 9&10	170-026-038-00	SAVOIE ROBERT	10.45		3	3
4	Pt 9	170-026-038-01	DEMORE PIERRE	2.02		1	1
4	Pts 9&10	170-026-038-10	OCL CUSTOME CRUSHING &	48.40		14	14
4	Pt 10	170-026-039-00	????	20.80		6	6
4	Pt 10	170-026-039-01	LECUYER ERIC	2.02		1	1
4	Pt 10	170-026-039-02	WALTENBURY GERALD	2.02		1	1
4	Pt 10	170-026-040-00	GASCON RICHARD	3.30		1	1
4	Pt 10	170-026-040-01	LACHANCE PAUL	2.02		1	1
4	Pt 10	170-026-040-02	FORBES SCOTT BRYAN	2.02		1	1
4	Pt 10	170-026-040-03	FRAM DAVID HORACE	2.02		1	1
4	Pt 10	170-026-040-04	KNEBLEWSKI TOMASZ	1.70		1	1
4	Pt 10	170-026-040-05	DYMENT ROBERT BRUCE	2.02		1	1
4	Pt 10	170-026-040-06	DENOMME GEORGES	1.80		1	1
4	Pt 10	170-026-040-07	DYMENT ROBERT	2.00		1	1
4	Pt 10	170-026-040-08	CITY OF GREATER SUDBURY	0.30		1	1
4	Pt 10	170-026-042-00	CITY OF GREATER SUDBURY	6.40		2	2
4	Pt 10	170-026-042-01	CITY OF GREATER SUDBURY	45.00		13	13
4	Pt 10	170-026-042-05	PORTELANCE LUMBER LTD	5.90		2	2
4	Pt 11	170-026-043-00	RAINBOW CONCRETE INDUSTRIES	40.00		12	12
4	Pt 11	170-026-044-00	COLTRINARI L-KEHLER S	5.30		2	2
4	Pt 11	170-026-045-00	LEMIEUX OMER MARCEL	8.40		3	3
4	Pt 12	170-026-046-00	NATURAL RESOURCES MINISTRY	55.00		16	16
4	Pt 12	170-026-046-01	CITY OF GREATER SUDBURY	0.19		1	1
4	Pt 12	170-026-046-10	UNION GAS LIMITED	0.09		1	1
5	6	170-026-084-00	???	24.20		7	7
5	Pt 7	170-026-090-00	???	29.50		9	9
5	Pt 7		CROWN	21.30		6	6
5	Pt 8	170-026-091-00	LEPAGE MICHEL ANDRE	37.47		11	11
5	Pt 9	170-026-095-00	SMITH ALVIN KENNETH JOSEPH	36.50		11	11
5	Pt 9	170-026-095-01	CITY OF GREATER SUDBURY	0.19		1	1
5	Pt 9	170-026-095-03	GORING BRUCE JOSEPH	8.30		2	2
5	Pt 9	170-026-096-00	NTSI HOLDINGS INC	44.90		13	13
5	Pt 10	170-026-097-00	BARON HOTEL SUDBURY LTD	8.10		2	2
5	Pt 10	170-026-097-02	ROY DENIS	1.10		1	1
5	Pt 10	170-026-097-03	O'NEILL WAYNE	1.10		1	1
5	Pt 10	170-026-097-04	O'NEILL WAYNE FRANCIS	1.30		1	1
6	Pt 8	170-026-215-00	LEPAGE MICHEL ANDRE	24.30		7	7
(Garson Township)							
2	Pt 11	170-022-213-00	DUPUIS HERVE	58.86		18	18
2	Pt 11	170-022-213-01	CAMPEAU ROGER RHAOUL	2.00		1	1
2	Pt 11	170-022-214-00	DUPUIS HERVE JOSEPH	0.81		1	1
2	Pt 12	170-022-215-00	BLAIS GEORGES ROGER	1.21		1	1
2	Pt 12	170-022-216-00	KRAMARCZYK MARK	31.17		9	9
2	Pt 12	170-022-217-00	INCO LIMITED	102.02		30	30
3	Pt 3	210-006-014-01	INCO LIMITED	21.00		6	6
2 & 3	Pts 10-12	210-011-110-00	INCO LIMITED	581.20		174	174
2	Pt 12	210-011-121-00	???	6.40		2	2
3-4	Pts 1-3	210-012-001-00	XSTRATA CANADA CORP.	305.10		91	91
3	Pt 3	210-012-016-00	FOLEY GERALD JAMES	30.61		9	9
3	Pt 3	210-012-016-01	BERGERON GUY	0.13		1	1
3	Pt 3	210-012-016-02	SHAW JOSEPH WILLIAM	0.13		1	1
3	Pt 3	210-012-016-03	MCILVEEN KENNETH	0.13		1	1
3	Pt 3	210-012-016-05	ROQUE KEITH	0.13		1	1
3	Pt 3	210-012-016-06	RICARD STEVE	0.13		1	1
3	Pt 3	210-012-016-07	KIRWAN HAYES	0.13		1	1
3	Pt 3	210-012-017-00	HARVEY JASON	0.13		1	1
3	Pt 3	210-012-017-01	FOLEY DOUGLAS	0.13		1	1
3	Pt 3	210-012-019-00	LAPIERRE AMANDA	0.11		1	1
3	Pt 3	210-012-020-00	FITZPATRICK MARK	0.12		1	1
3	Pt 3	210-012-021-00	ROBINSON MARIE	0.08		1	1
3	Pt 3	210-012-022-00	HINDS HEARLEY CAMERON	0.22		1	1

SCHEDULE A - SCHEDULE OF ASSESSMENTS
PAQUETTE WHITSON DRAIN, City of Greater Sudbury
(except Branch A)

Con. Or Plan	Lot	Roll No.	Owner	PAQUETTE-WHITSON DRAIN			
				Approx Ha Affected	Benefit	Outlet	Total
3	Pt 3	210-012-022-01	HINDS HAVEN HAROLD	0.22		1	1
3	Pt 3	210-012-023-00	HINDS GERALD SAMUEL	0.19		1	1
3	Pt 3	210-012-024-00	THOMPSON CHAD	0.36		1	1
3	Pt 3	210-012-024-01	CUMMINGS BARRY FRANCIS	0.17		1	1
3	Pt 3	210-012-025-00	TOSH BRUCE JAMES	0.18		1	1
3	Pt 3	210-012-026-00	CRAFTCHICK CRAIG ROBERT	0.09		1	1
3	Pt 3	210-012-027-00	CARTER DENNIS	0.09		1	1
3	Pt 3	210-012-028-00	XSTRATA CANADA CORP.	96.50		29	29
3	Pt 3	210-012-028-01	LOBSINGER JOHN	0.14		1	1
3	Pt 3	210-012-029-00	CITY OF GREATER SUDBURY	0.19		1	1
3	Pt 3	210-012-030-00	AMIRALTY ALICE	0.17		1	1
3	Pt 3	210-012-031-00	HARVEY DENNIS	0.11		1	1
3	Pt 3	210-012-031-01	DUPUIS PAUL HERVE	0.06		1	1
3	Pt 3	210-012-032-00	RHODES GLENDA	0.40		1	1
3	Pt 3	210-012-033-00	BRADLEY GORDON	0.23		1	1
3	Pt 3	210-012-034-00	ROY STEVEN ERIC	0.14		1	1
3	Pt 3	210-012-035-00	DOWNIE WILLIAM	0.19		1	1
3	Pt 3	210-012-036-00	CHAPERON CHARLES	0.09		1	1
3	Pt 3	210-012-037-00	THOMPSON RUSSELL	0.35		1	1
3	Pt 3	210-012-037-03	HARTLE WILLIAM	0.18		1	1
3	Pt 3	210-012-037-05	HINDS KEVIN SAMUEL	8.27		2	2
3	Pt 3	210-012-038-00	HIRSCHFELD GREGORY KEVIN	0.14		1	1
3	Pt 3	210-012-038-01	BLAIS JOHN	0.14		1	1
3	Pt 3	210-012-038-02	SPRY-BARRY KELLY	0.12		1	1
3	Pt 3	210-012-038-03	VAILLANCOURT LORI	0.12		1	1
3	Pt 3	210-012-038-04	TALL TIMOTHY	0.12		1	1
3	Pt 3	210-012-038-05	GIBSON WILLIAM	0.57		1	1
3	Pt 3	210-012-038-06	LABELLE DEBORAH	0.14		1	1
3	Pt 3	210-012-038-07	FILA ZYGMUNT	0.14		1	1
3	Pt 6	210-012-046-00	XSTRATA CANADA CORP.	86.40		26	26
3	Pt 10	210-012-052-00	XSTRATA CANADA CORP.	34.50		10	10
4 & 5	Pts 1&2	210-012-059-00	FISHER WAVY INC	124.40		37	37
4	Pt 2	210-012-062-00	MINISTRY OF TRANSPORTATION	0.15		1	1
4	Pt 2	210-012-063-00	MCNAMARA ALEXANDER JAMES	0.21		1	1
4	Pt 2	210-012-064-00	LIVELY JAMES ALLEN	0.13		1	1
4	Pt 2	210-012-065-00	MORIN PETER DENNIS	0.40		1	1
4	Pt 2	210-012-066-00	MORIN PETER DENNIS	0.40		1	1
4	Pt 2	210-012-067-00	MATHIEU ORVALD	0.69		1	1
4	Pt 2	210-012-067-01	PACAUD PAUL ROLAND	0.23		1	1
4	Pt 2	210-012-067-02	DICKSON DAVID	0.46		1	1
4	Pt 2	210-012-068-00	CARRIER DORLAND BRYAN	0.16		1	1
4&5	Pt 2	210-012-070-00	FORSYTH KEVIN JOHN	0.23		1	1
4	Pt 2	210-012-071-00	RAYMOND CLAIRE ELDINE	1.09		1	1
4	Pt 2	210-012-072-00	BROUILLETTE DANIEL	0.30		1	1
4	Pt 3	210-012-073-00	MROCZYNSKI DEREK	0.09		1	1
4	Pt 3	210-012-074-00	NORTH TAMMY	0.09		1	1
4	Pt 3	210-012-075-00	GERVAIS CHARLES	0.19		1	1
4	Pt 3	210-012-075-02	SAMPSON JEFFREY SCOTT ELWOOD	0.21		1	1
4	Pt 3	210-012-076-00	LALONDE WILFRED	0.38		1	1
4	Pt 3	210-012-077-00	HOLCROFT JOHN H	0.14		1	1
4	Pt 3	210-012-077-01	PENTILLA OLLI	0.12		1	1
4	Pt 3	210-012-077-02	PERRON ROLAND SR	0.12		1	1
4	Pt 3	210-012-078-00	MCCOOL JOAN VERNA	0.14		1	1
4	Pt 3	210-012-079-00	REES TRAVIS	0.14		1	1
4	Pt 3	210-012-080-00	STEVENS WILLIAM ESTATE OF	0.08		1	1
4	Pt 3	210-012-081-00	KILLAM STEPHEN DANIEL	0.08		1	1
4	Pt 3	210-012-082-00	LACASSE MICHAEL	0.19		1	1
4	Pt 3	210-012-082-01	HELM BERNARD	0.17		1	1
4	Pt 3	210-012-082-02	TERESHYN PAUL ANDREW	0.12		1	1
4	Pt 3	210-012-082-03	MCBAIN ALAN SCOTT	0.21		1	1
4	Pt 3	210-012-083-00	LATENDRE ANTHONY MICHAEL	0.14		1	1
4	Pt 3	210-012-084-00	LALONDE RICHARD	0.03		1	1
4	Pt 3	210-012-085-00	STEVENS SUSAN	0.07		1	1
4	Pt 3	210-012-086-00	SCHILLEMORE ARTHUR ANTHONY	0.09		1	1
4	Pt 3	210-012-088-00	DEKOSTER PETER	11.34		3	3
4	Pt 3	210-012-089-00	MOREAU ROBERT LUDGER	0.19		1	1
4	Pt 3	210-012-090-00	DOWNIE GREGORY STUART	0.12		1	1
4	Pt 3	210-012-091-00	BELAIR DONALD	0.12		1	1
4	Pt 3	210-012-092-00	PATRICK LORRAINE	0.11		1	1
4	Pt 3	210-012-093-00	DITTBURNER CAMERON	0.11		1	1
4	Pt 3	210-012-094-00	HOLLARD GORDON	0.12		1	1
4	Pt 3	210-012-095-00	ARMSTRONG STEVEN	0.12		1	1
4	Pt 3	210-012-096-00	BOWSCHAR-LISCHE KATHERINE	0.11		1	1
4	Pt 3	210-012-097-00	MYERS LEE ANN	0.11		1	1
4	Pt 3	210-012-098-00	CAMPBELL JAMES	0.11		1	1
4	Pt 3	210-012-099-00	PATRICK KIRK	0.11		1	1
4	Pt 3	210-012-100-00	DUDICHUM COREY	0.11		1	1
4	Pt 5	210-012-101-00	LANGLOIS PAULA	0.08		1	1
4	Pt 3	210-012-102-00	SAFTENBERG JOHN	0.08		1	1
4	Pt 3	210-012-103-00	HEDLEY BRIAN	0.11		1	1
4	Pt 3	210-012-104-00	GILBERT LUC	0.11		1	1
4	Pt 3	210-012-105-00	ROY RICHARD	0.11		1	1
4	Pt 3	210-012-106-00	DUROCHER DORA	0.11		1	1

SCHEDULE A - SCHEDULE OF ASSESSMENTS
PAQUETTE WHITSON DRAIN, City of Greater Sudbury
(except Branch A)

Con. Or Plan	Lot	Roll No.	Owner	PAQUETTE-WHITSON DRAIN			
				Approx Ha Affected	Benefit	Outlet	Total
4	Pt 3	210-012-107-00	REED DONALD	0.11		1	1
4	Pt 3	210-012-108-00	BOUFFARD DENIS	0.11		1	1
4	Pt 3	210-012-109-00	CITY OF GREATER SUDBURY	0.02		1	1
4	Pt 3	210-012-110-00	RIMES ARTHUR MARC	0.09		1	1
4	Pt 3	210-012-111-00	GAVAN LENNOX	0.11		1	1
4	Pt 3	210-012-112-00	WRIGHT HAROLD	0.11		1	1
4	Pt 3	210-012-113-00	VALLIER STEPHEN DAVID	0.11		1	1
4	Pt 3	210-012-114-00	LAVOIE ROBERT	0.14		1	1
4	Pt 3	210-012-115-00	CITY OF GREATER SUDBURY	0.14		1	1
4	Pt 3	210-012-116-00	PERRON ROLAND SR	0.10		1	1
4	Pt 3	210-012-117-00	ST LOUIS GASTON DORIS	0.03		1	1
4	Pt 3	210-012-118-00	VALLIER KENNETH	0.05		1	1
4	Pt 3	210-012-119-00	PITRE MARC	0.03		1	1
4	Pt 3	210-012-120-00	RAYMOND RICHARD	2.02		1	1
4	Pt 3	210-012-120-01	ROLLINS CHARLES A	0.19		1	1
4	Pt 3	210-012-120-02	HANCOCK DOUGLAS CLIFTON	0.06		1	1
4	Pt 3	210-012-120-03	BELAIR PAUL	0.12		1	1
4	Pt 3	210-012-120-04	DENOMME SUZANNE	0.12		1	1
4	Pt 3	210-012-120-06	BERUBE PAUL ALLEN	0.13		1	1
4	Pt 3	210-012-120-07	CHISHOLM BEULAH JEAN	0.12		1	1
4	Pt 3	210-012-120-08	JOY JOHN	18.90		6	6
4	Pt 3	210-012-120-09	LANGIS WENDY	2.10		1	1
4	Pt 3	210-012-121-00	SAVAGE JAMES	0.17		1	1
4	Pt 3	210-012-122-00	PIETTE ADRIEN	0.12		1	1
4	Pt 3	210-012-123-00	TAILLEFER GERTRUDE	0.12		1	1
4	Pt 3	210-012-124-00	CHEVRETTE MATTHEW KELVIN RUSSE	0.12		1	1
4	Pt 3	210-012-124-10	HADDAD JOE	2.02		1	1
4	Pt 3	210-012-125-00	FLEURY BRIAN	6.96		2	2
4	Pt 3	210-012-125-01	DEWOLFE RICHARD	0.07		1	1
4	Pt 3	210-012-125-02	JOLLY MORRIS	0.09		1	1
4	Pt 3	210-012-125-03	JOLLY MORRIS	0.07		1	1
4	Pt 3	210-012-125-04	MCILMOYLE KATHRYN	1.26		1	1
4	Pt 3	210-012-125-05	CHODORIWSKY GEORGE	0.09		1	1
4	Pt 3	210-012-125-06	RIDDLE HUGH	0.13		1	1
4	Pt 3	210-012-127-00	CITY OF GREATER SUDBURY	1.06		1	1
4	Pt 3	210-012-128-00	SWITZER CLAYTON	0.10		1	1
4	Pt 3	210-012-129-00	DUCETTE HERBERT GORDON	0.11		1	1
4	Pt 3	210-012-129-01	HALL TERRENCE ROBERT	0.07		1	1
4	Pt 3	210-012-129-02	HEASLEY JEFFERY	0.22		1	1
4	Pt 3	210-012-131-00	HAMILTON SHIRLEY	0.40		1	1
4	Pt 3	210-012-132-00	THORNE JAMES R	0.05		1	1
4	Pt 3	210-012-133-00	CULL DEAN	0.14		1	1
4	Pt 3	210-012-134-00	FORD ALVIA JOYCE	0.06		1	1
4	Pt 3	210-012-135-00	MCCOYE WAYNE	0.53		1	1
4	Pt 3	210-012-136-00	BUTLER DENNIS & ELIZABETH	4.25		1	1
4	Pt 3	210-012-136-02	MORLEY STEVEN ANTHONY	1.70		1	1
4	Pt 3	210-012-137-00	GIRARD JEANNINE	2.04		1	1
4	Pt 3	210-012-137-01	MCKELVIE TERRENCE MICHAEL	0.25		1	1
4	Pt 3	210-012-137-02	SAKOVIC BISERKA	2.05		1	1
4	Pt 3	210-012-138-00	TIMONY JUNE	0.08		1	1
4	Pt 3	210-012-139-00	DESRISSAUX GISELE	0.14		1	1
4	Pt 3	210-012-140-00	BEANGE CYNTHIA JEAN	0.07		1	1
4	Pt 3	210-012-141-00	BOYER DONALD JOSEPH	0.08		1	1
4	Pt 3	210-012-144-00	O'BONSAWIN CLAUDE	0.09		1	1
4	Pt 3	210-012-146-00	BLUE GARRY	0.09		1	1
4	Pt 3	210-012-147-00	KEHOE FRANCES	0.25		1	1
4	Pt 3	210-012-148-00	BRYANT ALLEN	0.14		1	1
4	Pt 3	210-012-149-00	LAFOREST CELINE	0.11		1	1
4	Pt 3	210-012-149-01	PLOURDE JOHN	0.10		1	1
4	Pt 3	210-012-150-00	CITY OF GREATER SUDBURY	3.68		1	1
4	Pt 3	210-012-150-01	VISOCKAS KIRK	0.07		1	1
4	Pt 3	210-012-150-02	ROLLINS THOMAS	0.07		1	1
4	Pt 3	210-012-151-00	LEHTO ROBERT	0.09		1	1
4	Pt 3	210-012-152-00	BUTLER DENNIS J	0.11		1	1
4	Pt 3	210-012-153-00	BILLINGS LINDA	0.13		1	1
4	Pt 3	210-012-153-01	CHARLEBOIS ALDEGE ANDREW	0.12		1	1
4	Pt 3	210-012-154-00	LEHTO ANGELA	0.24		1	1
4	Pt 3	210-012-155-00	THORNTON STEVE	0.16		1	1
4	Pt 3	210-012-156-00	BORTON TIMOTHY	0.09		1	1
4	Pt 3	210-012-157-00	ROLLINS LISA	0.05		1	1
4	Pt 3	210-012-157-01	BELLEVILLE LAWRENCE RAYMOND	0.05		1	1
4	Pt 3	210-012-157-02	ALEXANDER LILLIAN	0.13		1	1
4	Pt 3	210-012-157-03	THERRIEN ROGER GUY	0.12		1	1
4	Pt 3	210-012-157-04	BELL GORDON	0.07		1	1
4	Pt 3	210-012-157-05	SCHUTT KEVIN	0.07		1	1
4	Pt 3	210-012-157-06	HYDRO ONE NETWORKS INC	0.38		1	1
4	Pt 3	210-012-157-07	SCHUTT KEVIN	0.07		1	1
4	Pt 3	210-012-157-08	BROUSE MICHAEL ROGER	0.07		1	1
4	Pt 3	210-012-157-09	WARD SCOTT	0.07		1	1
4	Pt 3	210-012-157-10	WEISS ROBERT	2.04		1	1
4	Pt 3	210-012-157-11	HABITAT FOR HUMANITY SUDBURY	0.07		1	1
4	Pt 3	210-012-157-12	RACETTE ARMAND FLORIAN	2.15		1	1
4	Pt 3	210-012-157-14	RACETTE LUCIA	2.11		1	1

SCHEDULE A - SCHEDULE OF ASSESSMENTS
PAQUETTE WHITSON DRAIN, City of Greater Sudbury
(except Branch A)

Con. Or Plan	Lot	Roll No.	Owner	PAQUETTE-WHITSON DRAIN			
				Approx Ha Affected	Benefit	Outlet	Total
4	Pt 3	210-012-157-16	MANNELLA JAMES BRUNO	2.97		1	1
4	Pt 3	210-012-157-18	CHARTRAND MARK	2.04		1	1
4	Pt 3	210-012-158-00	ROLLINS THOMAS CLIFTON	0.17		1	1
4	Pt 3	210-012-160-00	FOREST MAURICE	0.14		1	1
4	Pt 3	210-012-161-00	COURoux RANDY	0.14		1	1
4	Pt 3	210-012-162-00	DAGGETT MATTHEW WILLIAM J	0.14		1	1
4	Pt 3	210-012-163-00	GREGORCHUK BONNIE LYNN	0.05		1	1
4	Pt 3	210-012-164-00	HUTCHINSON MARK LEONARD	0.05		1	1
4	Pt 3	210-012-165-00	BIRD TIM	0.19		1	1
4	Pt 3	210-012-167-00	MARTIN GRANT FREDERICK	0.05		1	1
4	Pt 3	210-012-169-00	PAQUETTE WENDY LYNN	0.19		1	1
4	Pt 3	210-012-170-00	ROLLINS DENNIS	0.33		1	1
4	Pt 3	210-012-170-01	ROMAIN GARRY	0.23		1	1
4	Pt 3	210-012-170-02	BERTHIAUME RHEAL	0.23		1	1
4	Pt 3	210-012-171-00	SKEAD ROAD COMMUNITY CLUB	1.22		1	1
4	Pt 3	210-012-172-00	GAUTHIER NORMAN	0.05		1	1
4	Pt 3	210-012-173-00	LAFLEUR CLIFFORD ALBERT	0.05		1	1
4	Pt 3	210-012-174-00	CHRETIEN-KUSAN LIANNE	0.09		1	1
4	Pt 3	210-012-176-00	DAGGETT WILLIAM	0.05		1	1
4	Pt 3	210-012-177-00	ROBILLARD JEFFREY	0.05		1	1
4	Pt 3	210-012-178-00	MERRILL FRANK	0.05		1	1
4	Pt 3	210-012-179-00	MERRILL FRANK	0.05		1	1
4	Pt 3	210-012-180-00	BEANGE TERRY	0.05		1	1
4	Pt 3	210-012-181-00	CARRIER JEANNINE	0.05		1	1
4	Pt 3	210-012-182-00	PRESEAU GEORGES	0.05		1	1
4	Pt 3	210-012-183-00	MORROW MIKE	0.05		1	1
4	Pt 3	210-012-184-00	GALPEAU TINA	0.06		1	1
4	Pt 3	210-012-186-00	ROY CLAUDE	0.09		1	1
4	Pt 3	210-012-188-00	BOUCHER BRIAN MICHAEL	0.09		1	1
4	Pt 3	210-012-190-00	GEROW DALE	0.14		1	1
4	Pt 3	210-012-191-00	KEHOE FRANCES	0.09		1	1
4	Pt 3	210-012-193-00	LEMIEUX MARK	0.05		1	1
4	Pt 3	210-012-194-00	ENGLAND BRIAN	0.05		1	1
4	Pt 3	210-012-195-00	GEROW RONALD WAYNE	0.18		1	1
4	Pt 3	210-012-196-00	CITY OF GREATER SUDBURY	0.14		1	1
4	Pt 3	210-012-198-00	LADEROUTE VINCENT	0.13		1	1
4	Pt 4	210-012-199-00	INCO LIMITED	65.30		20	20
4	Pt 4	210-012-200-00	SCHJNS PAUL JOSEPH	0.09		1	1
4	Pt 4	210-012-201-00	WIRTA VIOLET	64.70		19	19
4	Pt 4	210-012-202-00	WRIGHT JAMES	64.70		19	19
4	Pt 4	210-012-203-00	INCO LIMITED	225.60		67	67
4	Pt 4	210-012-205-00	LADEROUTE BETTY	63.40		19	19
6	Pts 10&11	210-012-209-00	???	124.00		37	37
4	Pt 4	210-012-218-00	XSTRATA CANADA CORP.	64.00		19	19
4	Pts 6-12		CROWN	225.10		67	67
5	Pt 1	210-012-227-00	FISHER WAVY INC	58.60		18	18
5	Pt 1	210-012-228-00	LABELLE REMI	0.47		1	1
5	Pt 1	210-012-229-00	GIGNAC NORMAND RHEAL	0.12		1	1
5	Pt 1	210-012-230-00	KRUCKER-ADAMS MARLETTE	0.36		1	1
5	Pt 1	210-012-231-00	MCLEOD WILFRED WILLIAM	0.29		1	1
5	Pt 1	210-012-231-01	STEINKE JO ANNE	3.60		1	1
5	Pt 1	210-012-231-02	STEINKE BARRY ALFRED RAYMOND	3.06		1	1
5	Pt 1	210-012-231-05	GAUTHIER JENNIE	2.06		1	1
5	Pt 1	210-012-232-00	GOODFELLOW SANDRA	5.09		2	2
5	Pt 1	210-012-232-01	WARREN TIMOTHY	39.85		12	12
5	Pt 1	210-012-232-06	SAKOVIC ZARKO	2.03		1	1
5	Pt 1	210-012-233-00	VALLIER BRIAN A	0.89		1	1
5	Pt 1	210-012-234-00	CITY OF GREATER SUDBURY	2.93		1	1
5	Pt 1	210-012-235-00	JACKSON BERNARD	1.82		1	1
5	Pt 1	210-012-236-00	STEINKE DARYL	0.31		1	1
5	Pt 1	210-012-237-00	HUME BASIL GARRISON ESTATE	0.21		1	1
5	Pt 1	210-012-238-00	THORNTON VINCENT	3.24		1	1
5	Pt 1	210-012-238-01	VAREY WILLIAM	0.24		1	1
5	Pt 1	210-012-238-02	DEMPSEY MARGARET LYNN	0.16		1	1
5	Pt 1	210-012-238-03	WHISSELL JAMES	0.22		1	1
5	Pt 1	210-012-238-04	CARLSON RICHARD GUY	0.22		1	1
5	Pt 1	210-012-238-05	RAHN GLEN WILBERT	0.23		1	1
5	Pt 1	210-012-238-06	GOGGIN LEE	0.21		1	1
5	Pt 1	210-012-239-00	HAYWARD COLIN	0.14		1	1
5	Pt 2	210-012-240-00	CANTIN STEVE JEAN	0.14		1	1
5	Pt 2	210-012-241-00	FISHER WAVY INC	16.20		5	5
5	Pt 2	210-012-242-00	FISHER WAVY INC	15.36		5	5
5	Pt 2	210-012-243-00	FAUBERT LEIGH	24.70		7	7
5	Pt 2	210-012-243-05	REGAN CLAIRE	0.40		1	1
5	Pt 2	210-012-243-10	SCHUTT DANIEL HARVEY	2.04		1	1
5	Pt 2	210-012-243-11	HUNDA CARL	3.37		1	1
5	Pt 2	210-012-243-15	DOUCETTE STEVEN	2.03		1	1
5	Pt 2	210-012-243-20	REGAN JACK	0.23		1	1
5	Pt 2	210-012-244-00	CITY OF GREATER SUDBURY	66.80		20	20
5	Pt 3	210-012-245-00	CITY OF GREATER SUDBURY	64.70		19	19
5	Pts 2-12		CROWN	1144.00		342	342
6	Pts 2-10		CROWN	933.80		279	279
5	Pt 4	210-012-248-00	CITY OF GREATER SUDBURY	32.40		10	10

SCHEDULE A - SCHEDULE OF ASSESSMENTS
PAQUETTE WHITSON DRAIN, City of Greater Sudbury
(except Branch A)

Con. Or Plan	Lot	Roll No.	Owner	PAQUETTE-WHITSON DRAIN			
				Approx Ha Affected	Benefit	Outlet	Total
5	Pt 5	210-012-249-00	CITY OF GREATER SUDBURY	32.40		10	10
5	Pt 12	210-012-257-00	NATURAL RESOURCES MINISTRY	5.80		2	2
6	Pt 1	210-012-259-00	MCRAE ROBERT	1.02		1	1
6	Pt 1	210-012-259-01	LOO JACK SIU WAH	2.30		1	1
6	Pt 1	210-012-259-02	BAILEY REBECCA	26.00		8	8
6	Pt 1	210-012-259-03	FRESKIW STEPHEN	13.36		4	4
6	Pt 1	210-012-259-04	FRESKIW FARMS SUDBURY INC	17.05		5	5
6	Pt 1	210-012-260-00	VOURIOT ALAIN	2.30		1	1
6	Pt 1	210-012-261-00	HOFFMANN NORBERT	60.60		18	18
6	Pt 9	210-012-269-00	CITY OF GREATER SUDBURY	64.78		19	19
6	Pt 9	210-012-271-00	CITY OF GREATER SUDBURY	33.50		10	10
2-6	Pts 11&12	210-015-450-00	INCO LIMITED	16.80		5	5
			(MacLennan Twp)				
1&2	Pt 12	210-015-010-00	???	106.00		32	32
1&2	Pts 11&12	210-015-009-03	SUDBURY AIRPORT COMMUNITY	200.10		60	60
							0
			(Falconbridge Twp)				
5	Pt 12		CROWN	32.00		10	10
5	Pt 10	220-003-103-00	PIONEER CONSTRUCTION INC	74.50		22	22
5	Pt 12	220-003-106-00	XSTRATA CANADA CORP.	46.00		14	14
6	Pt 11	220-003-115-01	ETHIER SAND & GRAVEL LIMITED	24.90		7	7
6	Pt 12	220-003-126-00	XSTRATA CANADA CORP.	61.50		18	18
6	Pt 12	220-003-126-10	JOLY EDDY RENE	4.70		1	1
6	Pt 12	220-003-127-00	INCO LIMITED	21.00		6	6
TOTAL ASSESSMENTS ON LANDS:				16434.17	5,399,500	9,846	5,409,346
CITY OF GREATER SUDBURY ROADS CITY OF GREATER SUDBURY				304.00	1,090,910	154	1,091,064
SPECIAL ASSESS. TO DOMINION DRIVE CITY OF GREATER SUDBURY					743,475		743,475
TOTAL ASSESSMENTS ON ROADS:				304.00	1,834,385	154	1,834,539
TOTAL ASSESSMENTS PAQUETTE-WHITSON DRAIN:				16,738.17	7,233,885	10,000	7,243,885

Notes:

- Section 21 of the Drainage Act, RSO 1990 requires that assessments be shown opposite each parcel of land and road affected. The affected parcels of land have been identified using the roll number from the last revised assessment roll for the Township. For convenience only, the owners' names as shown by the last revised assessment roll.
- The property owners with ??? are unknown (These properties may have been amalgamated with adjacent properties).
- The owner information is from the City of Greater Sudbury January 2010 tax roll.

Request for Decision

Horizon 2011 Municipal Drain Public Hearing

Presented To:	Hearing Committee
Presented:	Wednesday, Oct 03, 2012
Report Date	Thursday, Sep 20, 2012
Type:	Public Hearings

Recommendation

THAT the City of Greater Sudbury approve the Engineer's report dated February 8, 2012 from K. Smart Associates Limited for the Horizon 2011 Municipal Drain and give First and Second reading to a draft By-Law to provide for the Horizon 2011 Municipal Drainage Works in the City of Greater Sudbury; and

THAT the City cost share of the project in the amount of \$475,550 be funded from the 2012 Capital Budget for the drainage works all in accordance with the report from the General Manager of Infrastructure Services dated September 20, 2012.

Background

K. Smart Associates Limited completed an Engineer's report for the Horizon Municipal Drain in 2005 in accordance with the Ontario Drainage Act RSO, 1990. The location of the drain is set out on the plan attached to this report as Appendix "A".

The original Engineer's report contained provision for a stormwater management facility on lands west of the end of Third, Fourth and Fifth Streets in Val Caron, which were owned by the City of Greater Sudbury and the former Jushro Developments. Said facility was to serve the proposed adjacent Horizon Park Subdivision and Municipal Road 80.

The main channel of the Horizon Municipal Drain was constructed in the 2006-2007 time period. During this period, Dalron Construction Limited acquired the former Horizon Park Subdivision property as well as several other development properties. A master plan for the new community of Hidden Valley was then created. As a result of this large development proposal, the original stormwater management facility was terminated in lieu of a new facility to serve the proposed Hidden Valley development and surrounding existing City roads, schools and residential developments.

Subsequently, K. Smart Associates Limited was appointed by Council to prepare a Section 78 Amendment to the original Horizon Drain report. A public drainage meeting was held on April 4, 2011 to review the

Signed By

Report Prepared By

Ronald Norton
P.Eng., Drainage Engineer
Digitally Signed Sep 20, 12

Division Review

David Shelsted, MBA, P.Eng.
Director of Roads & Transportation Services
Digitally Signed Sep 20, 12

Recommended by the Department

Tony Cecutti, P.Eng., FEC
General Manager of Infrastructure Services
Digitally Signed Sep 20, 12

Recommended by the C.A.O.

Doug Nadorozny
Chief Administrative Officer
Digitally Signed Sep 26, 12

engineer's design proposal and to discuss the project with members of the public. K. Smart Associates have now completed the Engineer's report and it is attached to this report as Appendix "B" (under separate cover).

A copy of the report has been delivered to each affected property owner. Staff have reviewed the report and recommend the acceptance of the report and the cost assessments that it contains. The Horizon 2011 Municipal Drain implementation plan is shown as Appendix "C", attached to this report.

The amended report recommends the realignment of the main branch (Drain "A") of the original Horizon Drain from the end of Fifth Street to the junction of the main branch with the branch "B" drain and the widening and reshaping of the original main branch (Drain "A") from its junction with branch "B" to a new proposed stormwater management facility.

The proposed new stormwater management facility will be a 3.6 hectare (8.9 acre) pond for the quality treatment of stormwater and for the quantity outlet control of stormwater from the upstream watershed prior to outlet to the Whitson River.

The estimated cost of the proposed works is \$1,060,540. This cost includes \$904,900 for the stormwater management facility, \$92,390 for the realignment of the upper portion of Drain "A", and \$63,250 for outlet works specific to the Dalron Hidden Valley Subdivision. The cost of the work is assessed to the City and Dalron Construction Limited (or related companies).

Dalron Construction Limited's assessed share of the project is \$584,990. On July 10, 2012, by Finance and Administration Committee Resolution # FA2012-22, Council approved a front end financing program for Dalron Construction Limited's assessments on the Horizon 2011 Municipal Drain. This program provided that the amount financed would be recovered from Dalron Construction Limited by a per lot or per lot equivalent charge at the time of registration of specific developments or portions of developments.

The first subdivision phase of 56 lots of Dalron Construction Limited's Hidden Valley Development has been registered and the second phase of 89 lots is going through engineering design approval and could be registered in whole or in part during the 2012/2013 period.

Finance and Administration Committee Resolution # FA2012-22 also provided that the interest rate of 4.5% per annum would be added to the per lot charge rate of \$1,300 for the Horizon 2011 Municipal Drain with an interest commencement date of January 1, 2015.

The City cost assessment for the project is \$475,550 and the 2012 Drainage Capital Budget contains a budget allocation of \$500,000 for this work. The construction of the proposed drainage works is planned for 2013.

Conclusion

On Wednesday, October 3, 2012, Mr. Kenn Smart, P. Eng. will present his report to the City Hearing Committee. All affected property owners have been invited to the meeting. In accordance with the Ontario Drainage Act, this is the public's opportunity to participate in the consideration of the proposed drain.

If no serious objections arise at the meeting, the Hearing Committee should recommend that City Council give First and Second reading to the draft By-Law "A BY-LAW TO PROVIDE FOR THE HORIZON 2011 MUNICIPAL DRAINAGE WORKS IN THE CITY OF GREATER SUDBURY". A copy of the draft By-Law is

attached to this report as Appendix "D".

Said draft By-Law allows for the implementation of the Horizon 2011 Municipal Drainage Works as described in the February 8, 2012 Engineer's Report prepared by K. Smart Associates.

After the First and Second reading of the draft By-Law, the affected property owners will be advised of the date for the Court of Revision. The Court of Revision is a hearing within which affected property owners can attend to voice their concern with the monetary assessment of the cost of the drain to their property. This hearing will be adjudicated by Councillors Caldarelli, Dutrisac and Kett who have been appointed to the Court of Revision.

Once the Court of Revision is complete and all appeals have been addressed, the By-Law will be returned to City Council for Third and Final reading. At that point the drain report is officially adopted.

2005 HORIZON DRAIN LOCATION PLAN



APPENDIX “B”

K. Smart Associates Engineer's Report

(under separate cover)

2011 HORIZON DRAIN IMPLEMENTATION PLAN

5 CON

CON 4

LOT 6

LOT 7

LOT 8

LOT 9

1010

HORIZON DRAIN 2011

CITY OF GREATER SUBURRY

WATERSHED PLAN

FEB. 8, 2012

K. SMART ASSOCIATES LIMITED
CONSULTING ENGINEERS AND PLANNERS

1 OF 20

$\frac{1}{\sqrt{\pi}} \int_{-\infty}^{\infty} f(x) e^{-x^2} dx = \frac{1}{\sqrt{\pi}}$

GEOGRAPHIC TOWNSHIP OF BLEZARD

5.2 ha. - HECTARES OWNED

003-074-00) - ASSESSMENT ROLL NUMBER

...MIS OF LANDS ALIVE

[illegible]

Chemical structure	Reference	Yield (%)	mp (°C)	lit. mp (°C)	lit. yield (%)
	1	100	100-101	100-101	100
	2	100	100-101	100-101	100
	3	100	100-101	100-101	100
	4	100	100-101	100-101	100
	5	100	100-101	100-101	100
	6	100	100-101	100-101	100

1. $\{ \dots \}$
 2. $\{ \dots \}$
 3. $\{ \dots \}$
 4. $\{ \dots \}$
 5. $\{ \dots \}$
 6. $\{ \dots \}$
 7. $\{ \dots \}$
 8. $\{ \dots \}$
 9. $\{ \dots \}$
 10. $\{ \dots \}$
 11. $\{ \dots \}$
 12. $\{ \dots \}$
 13. $\{ \dots \}$
 14. $\{ \dots \}$
 15. $\{ \dots \}$
 16. $\{ \dots \}$
 17. $\{ \dots \}$
 18. $\{ \dots \}$
 19. $\{ \dots \}$
 20. $\{ \dots \}$
 21. $\{ \dots \}$
 22. $\{ \dots \}$
 23. $\{ \dots \}$
 24. $\{ \dots \}$
 25. $\{ \dots \}$
 26. $\{ \dots \}$
 27. $\{ \dots \}$
 28. $\{ \dots \}$
 29. $\{ \dots \}$
 30. $\{ \dots \}$
 31. $\{ \dots \}$
 32. $\{ \dots \}$
 33. $\{ \dots \}$
 34. $\{ \dots \}$
 35. $\{ \dots \}$
 36. $\{ \dots \}$
 37. $\{ \dots \}$
 38. $\{ \dots \}$
 39. $\{ \dots \}$
 40. $\{ \dots \}$
 41. $\{ \dots \}$
 42. $\{ \dots \}$
 43. $\{ \dots \}$
 44. $\{ \dots \}$
 45. $\{ \dots \}$
 46. $\{ \dots \}$
 47. $\{ \dots \}$
 48. $\{ \dots \}$
 49. $\{ \dots \}$
 50. $\{ \dots \}$
 51. $\{ \dots \}$
 52. $\{ \dots \}$
 53. $\{ \dots \}$
 54. $\{ \dots \}$
 55. $\{ \dots \}$
 56. $\{ \dots \}$
 57. $\{ \dots \}$
 58. $\{ \dots \}$
 59. $\{ \dots \}$
 60. $\{ \dots \}$
 61. $\{ \dots \}$
 62. $\{ \dots \}$
 63. $\{ \dots \}$
 64. $\{ \dots \}$
 65. $\{ \dots \}$
 66. $\{ \dots \}$
 67. $\{ \dots \}$
 68. $\{ \dots \}$
 69. $\{ \dots \}$
 70. $\{ \dots \}$
 71. $\{ \dots \}$
 72. $\{ \dots \}$
 73. $\{ \dots \}$
 74. $\{ \dots \}$
 75. $\{ \dots \}$
 76. $\{ \dots \}$
 77. $\{ \dots \}$
 78. $\{ \dots \}$
 79. $\{ \dots \}$
 80. $\{ \dots \}$
 81. $\{ \dots \}$
 82. $\{ \dots \}$
 83. $\{ \dots \}$
 84. $\{ \dots \}$
 85. $\{ \dots \}$
 86. $\{ \dots \}$
 87. $\{ \dots \}$
 88. $\{ \dots \}$
 89. $\{ \dots \}$
 90. $\{ \dots \}$
 91. $\{ \dots \}$
 92. $\{ \dots \}$
 93. $\{ \dots \}$
 94. $\{ \dots \}$
 95. $\{ \dots \}$
 96. $\{ \dots \}$
 97. $\{ \dots \}$
 98. $\{ \dots \}$
 99. $\{ \dots \}$
 100. $\{ \dots \}$

[illegible]

	1	2	3	4	5	6	7	8	9	10	11	12	13	14	15	16	17	18	19	20	21	22	23	24	25	26	27	28	29	30	31	32	33	34	35	36	37	38	39	40	41	42	43	44	45	46	47	48	49	50	51	52	53	54	55	56	57	58	59	60	61	62	63	64	65	66	67	68	69	70	71	72	73	74	75	76	77	78	79	80	81	82	83	84	85	86	87	88	89	90	91	92	93	94	95	96	97	98	99	100
1	2	3	4	5	6	7	8	9	10	11	12	13	14	15	16	17	18	19	20	21	22	23	24	25	26	27	28	29	30	31	32	33	34	35	36	37	38	39	40	41	42	43	44	45	46	47	48	49	50	51	52	53	54	55	56	57	58	59	60	61	62	63	64	65	66	67	68	69	70	71	72	73	74	75	76	77	78	79	80	81	82	83	84	85	86	87	88	89	90	91	92	93	94	95	96	97	98	99	100	

11. *Journal of the American Statistical Association*, 92(439), 1009-1017.

PLAN LEGEND

MAJOR AND JAM WATERSHEDS

EXISTING, REFINISHED

NEFOPEDIAE NATIONIS

Figure 1

Figure 1. The effect of the α -value on the estimated value of β for the α -value of 0.05, 0.1, 0.2, 0.3, 0.4, 0.5, 0.6, 0.7, 0.8, 0.9, and 1.0. The α -value is the probability of rejecting the null hypothesis of no effect. The β -value is the probability of rejecting the null hypothesis of no effect. The α -value is the probability of rejecting the null hypothesis of no effect. The β -value is the probability of rejecting the null hypothesis of no effect.

[illegible]

Appendix C - Horizon 2011 Drain Implementation Plan 1/1

Page 91 of 95

APPENDIX “D”

BY-LAW 2012 –

A BY-LAW OF THE CITY OF GREATER SUDBURY TO PROVIDE FOR THE HORIZON 2011 MUNICIPAL DRAINAGE WORKS IN THE CITY OF GREATER SUDBURY

WHEREAS the Council of the City of Greater Sudbury in accordance with the provisions of the Drainage Act, R.S.O. 1990, appointed K. Smart Associates Limited to complete a Section 78 Amendment to the 2005 Horizon Municipal Drain Engineer’s Report;

AND WHEREAS the Council of the City of Greater Sudbury has procured a report made by K. Smart Associates Limited and the said report is attached hereto and forms part of this By-Law as Schedule “A”;

AND WHEREAS the estimated total cost of construction of the drainage works is \$1,060,540;

AND WHEREAS the Council is of the opinion that the proposed drainage works is desirable;

**NOW THEREFORE THE COUNCIL OF THE CITY OF GREATER SUDBURY HEREBY ENACTS AS
FOLLOWS:**

1. The report by K. Smart Associates Limited dated February 8, 2012 attached hereto as Schedule “A” is hereby adopted and the drainage works as therein indicated and set forth is hereby authorized, and shall be completed in accordance herewith.
2. The City of Greater Sudbury may borrow on the credit of the City in the amount of \$1,060,540 being the necessary amount for construction of the drainage works.
3. All assessments greater than \$50 are subject to the City of Greater Sudbury Front End Financing Program as approved by Council Resolution # FA2012-22 which is set forth in Schedule “B”, and forms part of this By-Law;
4. The schedule of Assessments from the report dated February 8, 2012 is set forth in Schedule “C”, and forms part of this By-Law.
5. This By-Law comes into force and effect upon the passing thereof and may be cited as the “Horizon 2011 Drain By-Law”.
- 6.

READ A FIRST AND SECOND TIME IN OPEN COUNCIL this ...day of October 2012.

Mayor

Deputy Clerk

READ A THIRD TIME AND FINALLY ENACTED AND PASSED IN OPEN COUNCIL

... day of, 2012

Mayor

SCHEDULE “A”

K. Smart Associates Engineer's Report

(under separate cover)

SCHEDULE "B"

Finance and Administration Committee of Council Resolution for Front End Financing

FA2012-22 Belli/Dupuis: WHEREAS the 2011 Horizon Municipal Drain and the Paquette-Whitson Municipal Drain are large drain projects in the Val Caron and Hanmer communities which provide drainage outlet infrastructure for various major residential and commercial developments which will take many years to complete;

AND WHEREAS the City of Greater Sudbury considers it appropriate to provide front end financing for the developer share of said projects;

THEREFORE BE IT RESOLVED THAT the City of Greater Sudbury provide a front end financing program to developers within the 2011 Horizon Municipal Drain and the Paquette Whitson Municipal Drain areas and that the total amount to be financed be \$2,315,990;

AND THAT said amount be funded from the Capital Financing Reserve Fund – Roads;

AND THAT the total amount financed be recovered from developers by a per lot or per lot equivalent charge at the time of registration of specific development or portions of developments;

AND THAT interest at the rate of 4.5% per annum be added to the per lot charge rate of \$1,300 for the 2011 Horizon Municipal Drain area and \$2,500 for the Paquette Whitson Municipal Drain area with an interest commencement date of January 1, 2015.

CARRIED

SCHEDULE "C"

Horizon Drain 2011
City of Greater Sudbury

Page 21

February 8, 2012

File No. 11-028

SCHEDULE A – SCHEDULE OF ASSESSMENTS HORIZON DRAIN 2011 CITY OF GREATER SUDBURY

Con	Lot	Roll No.	Owner	Drain A	Drain A	Sta. 2+460	Total
				SWM	Channel	Storm	
				Facility	Work	Inlet	
				Special	Special	Special	
			(Bleazard Twp)	Benefit	Benefit	Benefit	
5	Pt 7	004-002-00	Dalron Construction Ltd.	452,450	69,290	63,250	584,990
5	Pt 7	004-153-00	City of Greater Sudbury	452,450	23,100	--	475,550
TOTAL ASSESSMENTS HORIZON DRAIN 2011:				904,900	92,390	63,250	1,060,540

Notes:

1. Section 21 of the Drainage Act, RSO 1990 requires that assessments be shown opposite each parcel of land and road affected. The affected parcels of land have been identified using the roll number from the last revised assessment roll for the City. For convenience only, the owners' names as shown by the last revised assessment roll, has also been included.