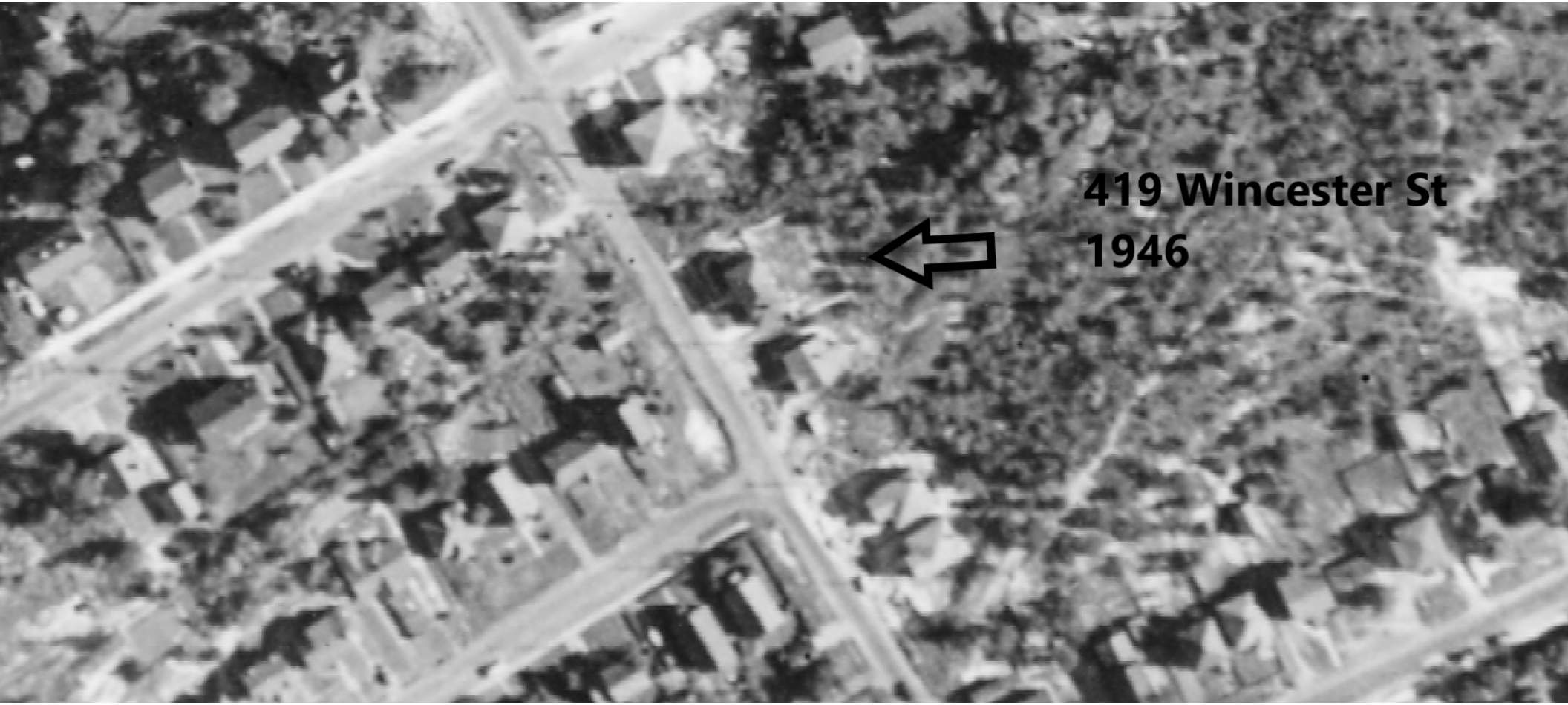
419 Wincester St
1946