Schedule A

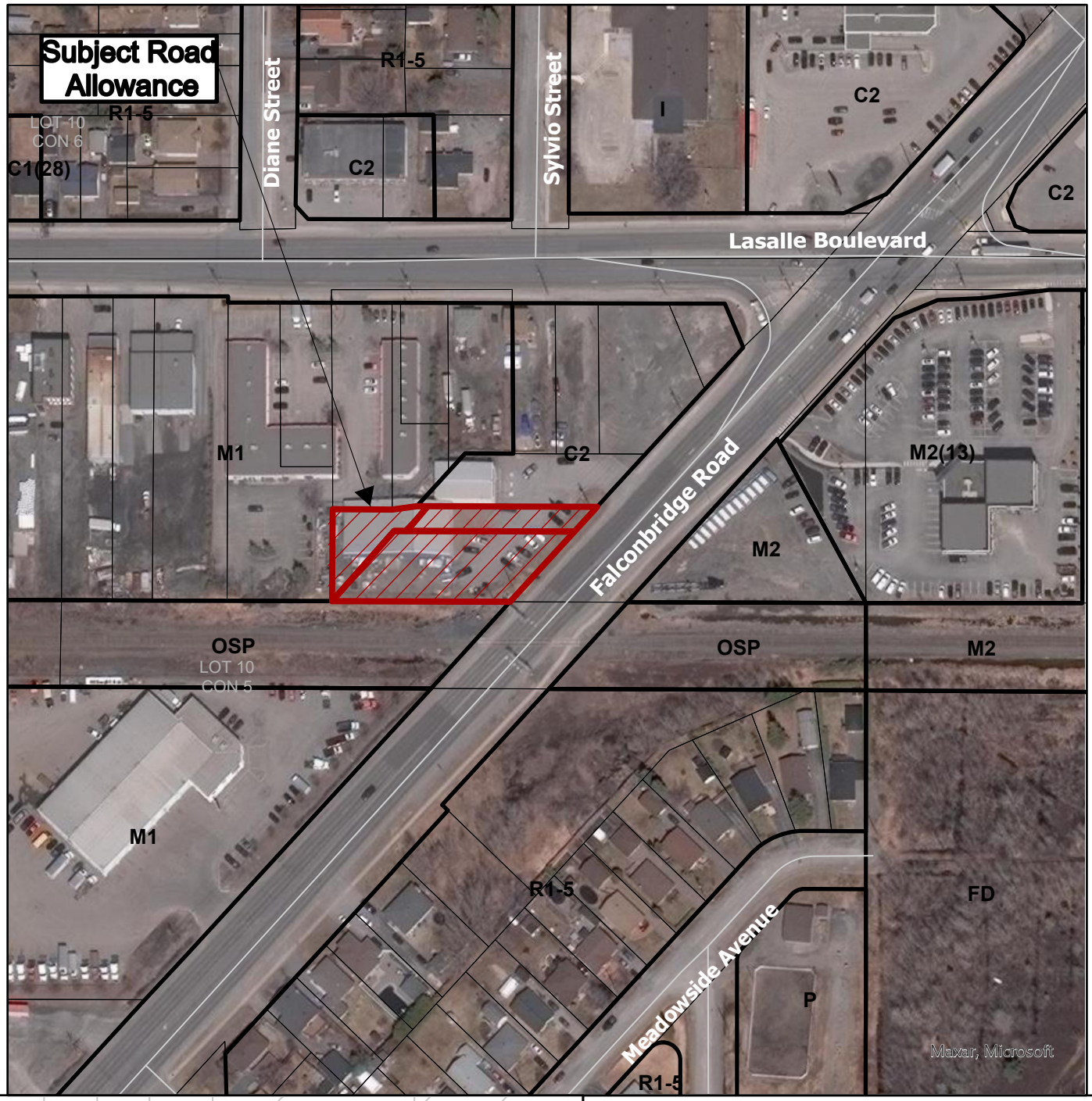

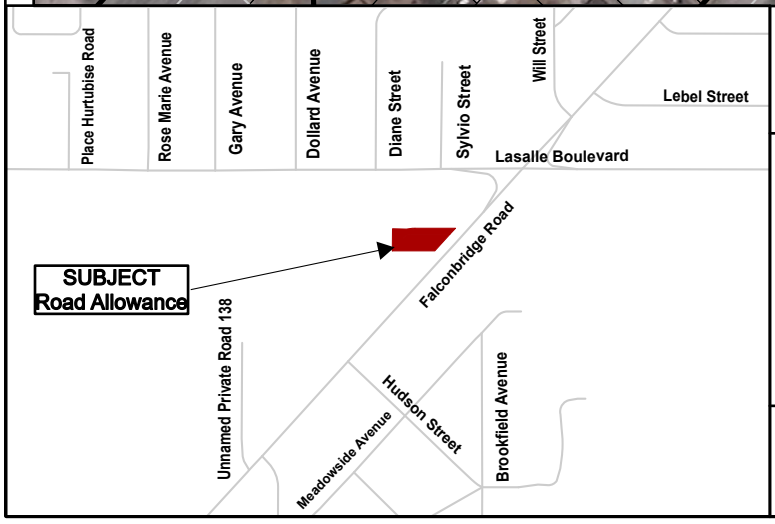

Unopened Road Allowance
West of Falconbridge Road, Sudbury

N

PIN's 73569-0002(LT), 73569-0003(LT) and 73569-0184(LT),Part of Lot 10, Concession 5, Township of Neelon, City of Greater Sudbury

Sketch 1

Date: 2021 09 02