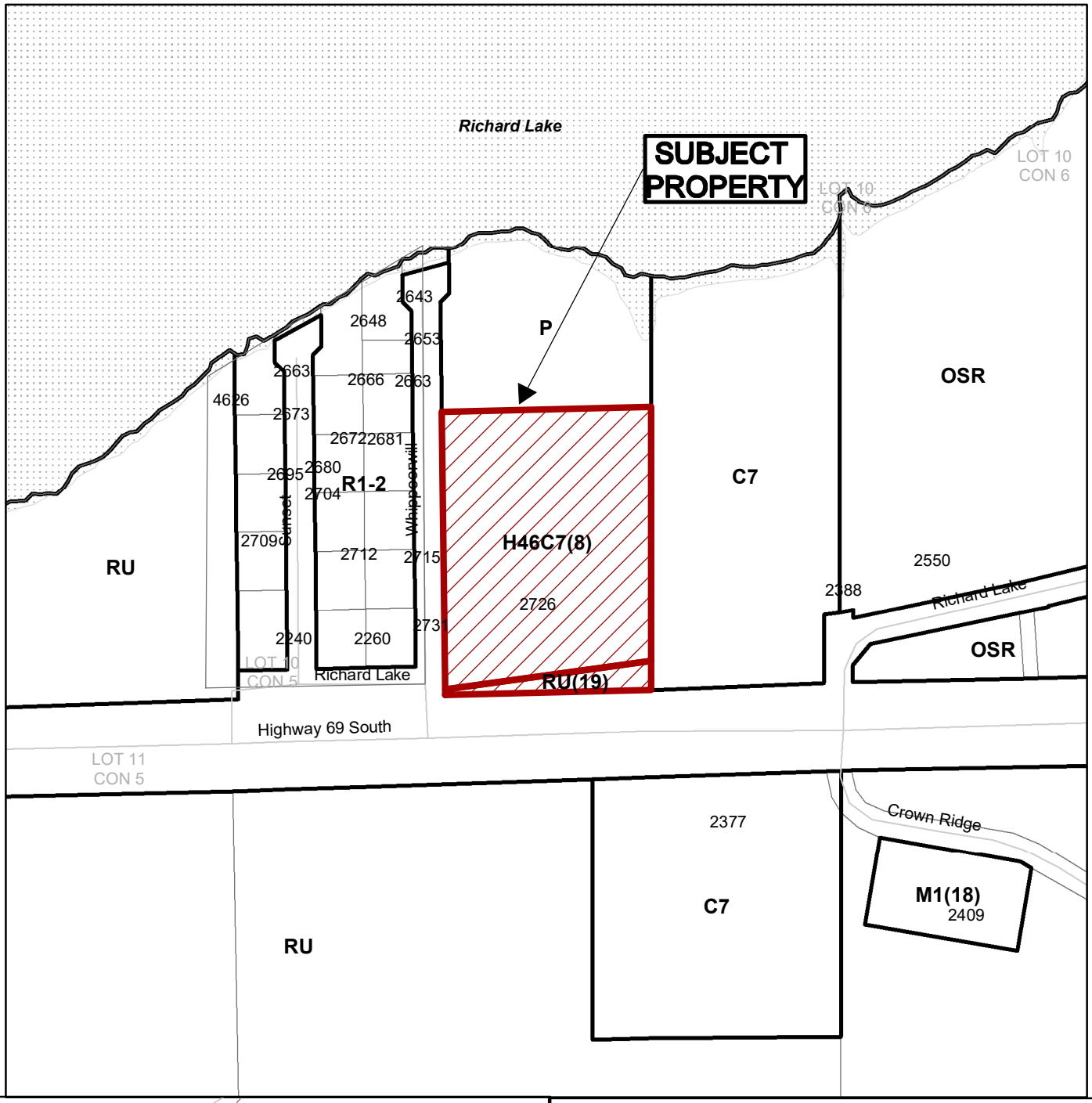

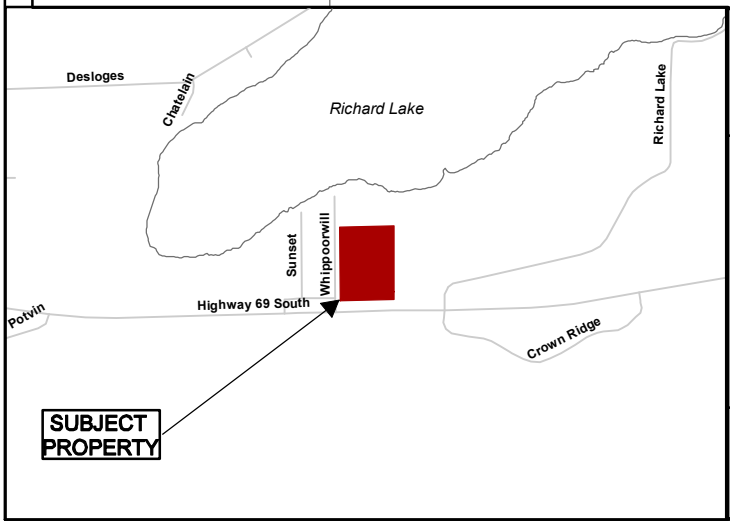

Growth and Infrastructure Department

N

Subject Property being PIN 73479-0540 & 73479-0550, Part 1, Plan 53R-20262, and Parts 1 & 2, Plan 53R-10088,
Lot 10, Concession 5, Township of Dill,
2726 Whippoorwill Avenue, Sudbury,
City of Greater Sudbury

NTS
Sketch 1

751-6/22-01
Date: 2022 01 25