

SUBJECT PROPERTY

M1(33)

LOT 8
CON 5

RU

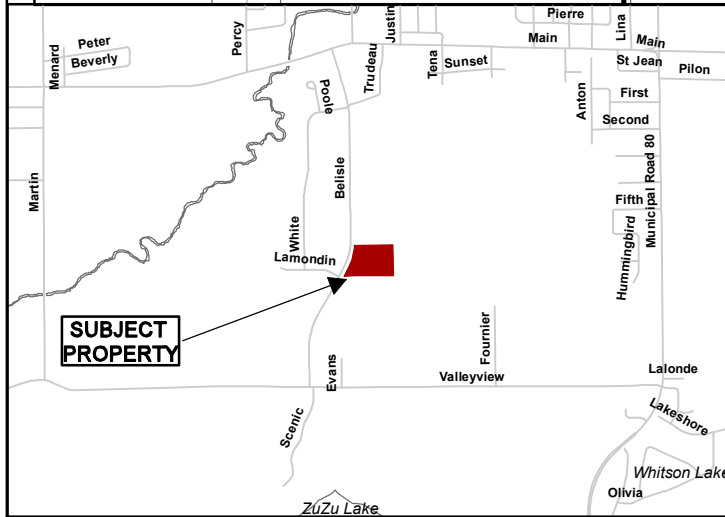

SUBJECT PROPERTY

**Growth and Infrastructure
Department**



Subject Property being,
PINs 73501-2249 & 73501-2247,
Parts 1-3, Plan 53R-21683,
Part of Lot 8, Concession 5,
Township of Blezard,
0 Belisle Drive, Val Caron,
City of Greater Sudbury

NTS
Sketch 1

751-7/22-010
Date: 2022 07 18