

TOWNSHIP OF WISNER  
CONCESSION 1

- W.P. - DENOTES WOODEN POST.
- PL. - DENOTES MONUMENT PLANTED.
- FD. - DENOTES MONUMENT FOUND.
- (P&M) - DENOTES PLAN AND MEASURED.
- (M) - DENOTES MEASURED.
- (R) - DENOTES REGISTERED.

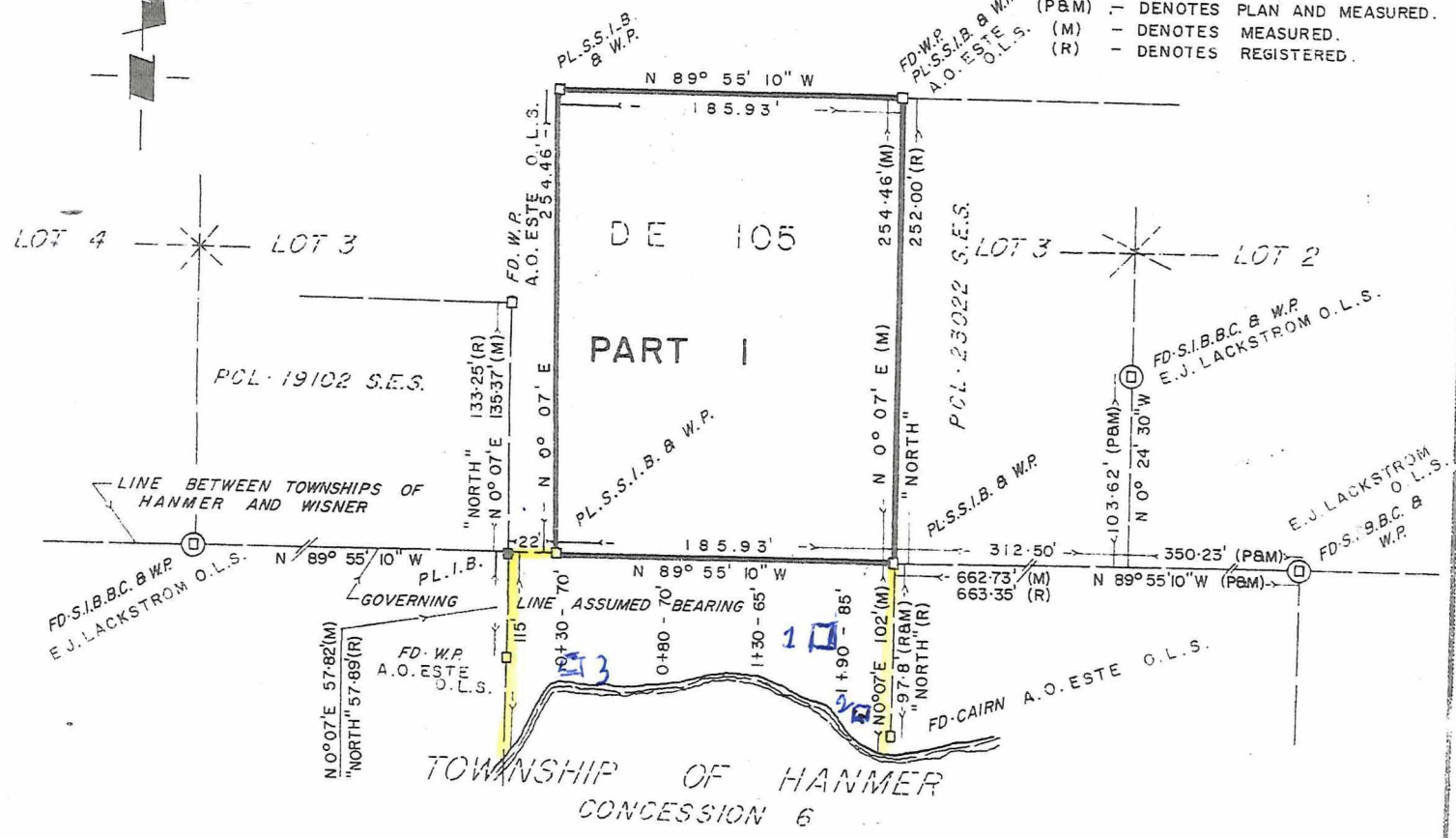

**NOTE:**  
HANMER LAKE IS NOT ARTIFICIALLY REGULATED.

1.09 ACS.±	FRONTAGE 185.93'
TENANT FLORENT LELIEVRE	
BEARINGS ARE ASTRONOMIC DERIVED FROM THE NORTH LIMIT OF THE TOWNSHIP OF HANMER, HAVING A BEARING OF N 89° 55' 10" W.	
SURVEY REPRESENTED BY THIS PLAN AND FIELD NOTES WAS COMPLETED AUGUST 19, 1969.	

**SURVEYOR'S CERTIFICATE**

I HEREBY CERTIFY THAT THIS PLAN AND FIELD NOTES ARE CORRECT AND ARE PREPARED FROM AN ACTUAL SURVEY PERFORMED UNDER MY PERSONAL SUPERVISION AND THAT I WAS IN MY OWN PROPER PERSON PRESENT ON THE GROUND DURING THE PROGRESS OF SUCH SURVEY

SUDBURY, ONTARIO.  
AUGUST 20, 1969.

*A. E. Wallace*  
A. E. WALLACE  
ONTARIO LAND SURVEYOR

Building on shore Land

SEE PICTURES

- 1 - Sauna/change room - 13x13x8' built in mid 70?  
6x12x6' lean to storage in the back.  
26 feet from shore, 20 from north line  
15 from east line
- 2 - water pump station - 4x4 7'  
1 feet from east line.
- 3 - 4x8x5' winter storage stuff 2 feet from west line  
35 feet from north line

3247 HANMER LAKE RD E.

Bert



























