APPENDIX "A"

Arena/Event Centre **Schedule**

2023-2029

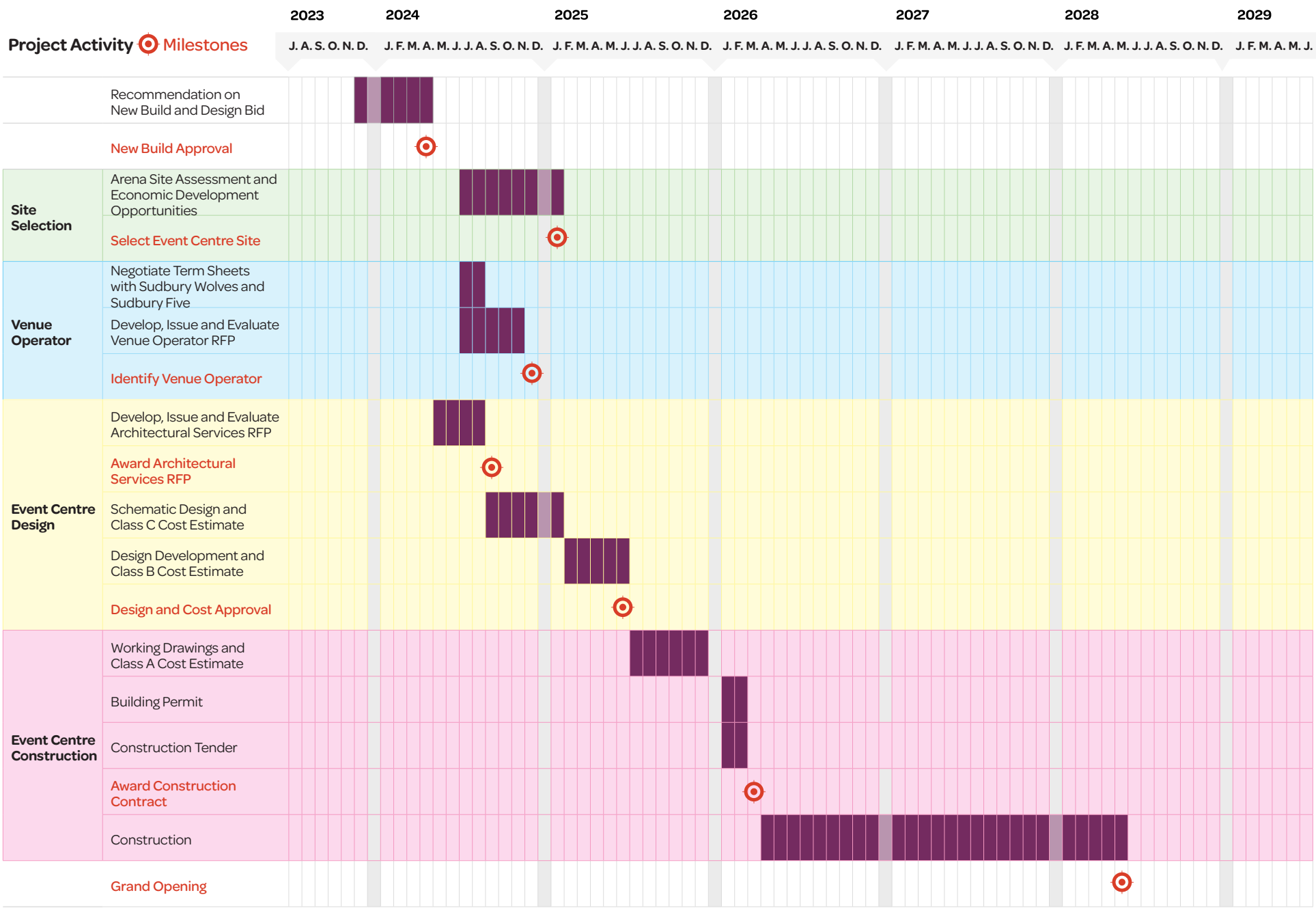

JULY 9, 2024