

UNABLE TO LOCATE PROPERTY BAR
(PRESUMED UNDER THE TREE ROOT SYSTEM)

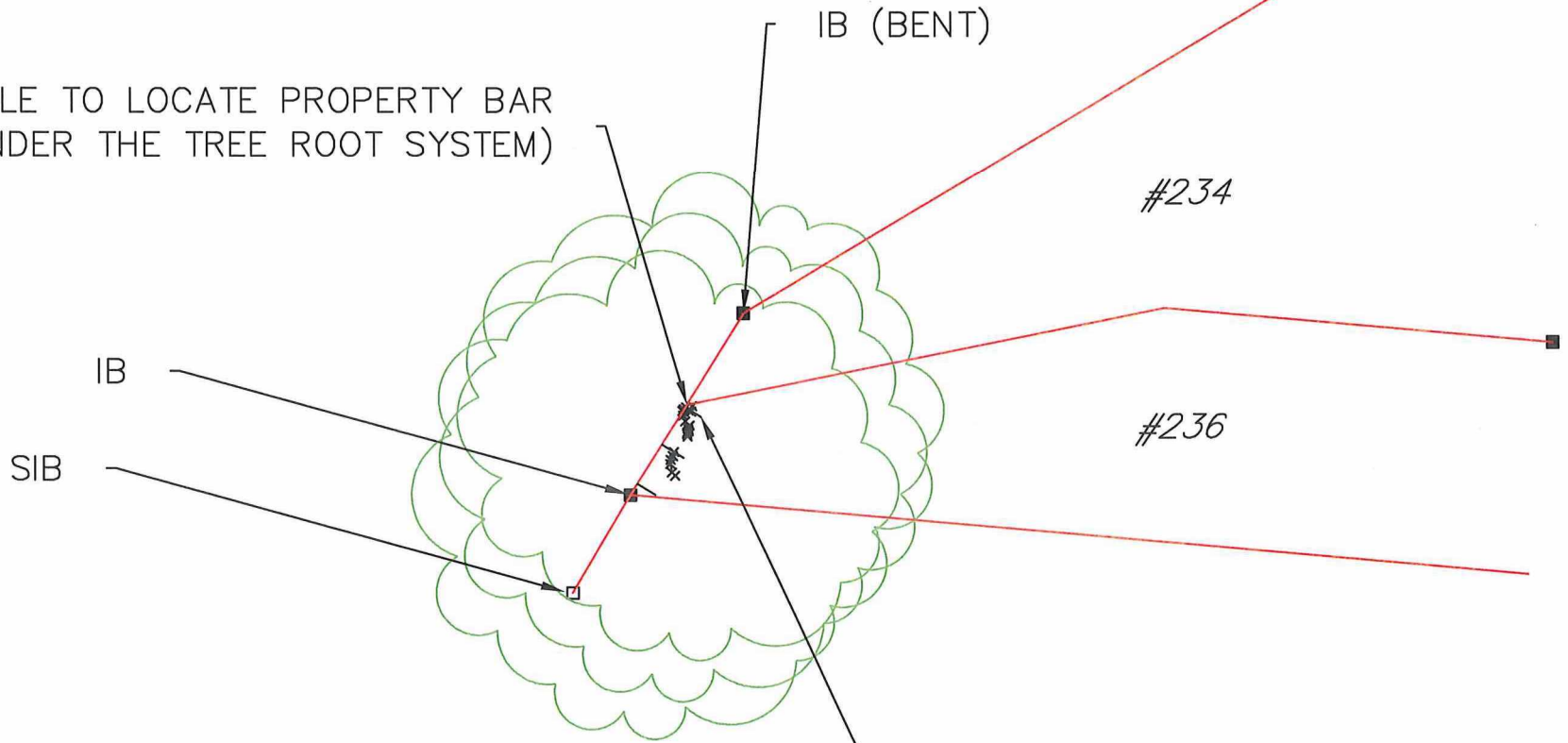

CLOSEST TREE TO PROPERTY LINE
IS APPROX 0.67M ON PRIVATE PROPERTY

PLAN 53R-8626

RECEIVED AND DEPOSITED.
 October 4, 1979 *David Orally*
 DATE DEP. LAND REGISTRAR FOR THE LAND TITLES DIVISION OF SUDBURY

20-233

APPROVED... OCTOBER 4, 1979
R. T. Lane
 ASSISTANT EXAMINER OF SURVEYS

I REQUIRE THIS PLAN TO BE DEPOSITED UNDER THE LAND TITLES ACT.
 SEPTEMBER 25, 1979 *R. T. Lane*
 DATE R. T. LANE
 ONTARIO LAND SURVEYOR

PARTS 1 TO 8 INCL. PART OF PARCEL 38908 S.E.S.
 PARTS 2, 3, 6 & 7 SUBJECT TO EASEMENTS 421793 AND 421794

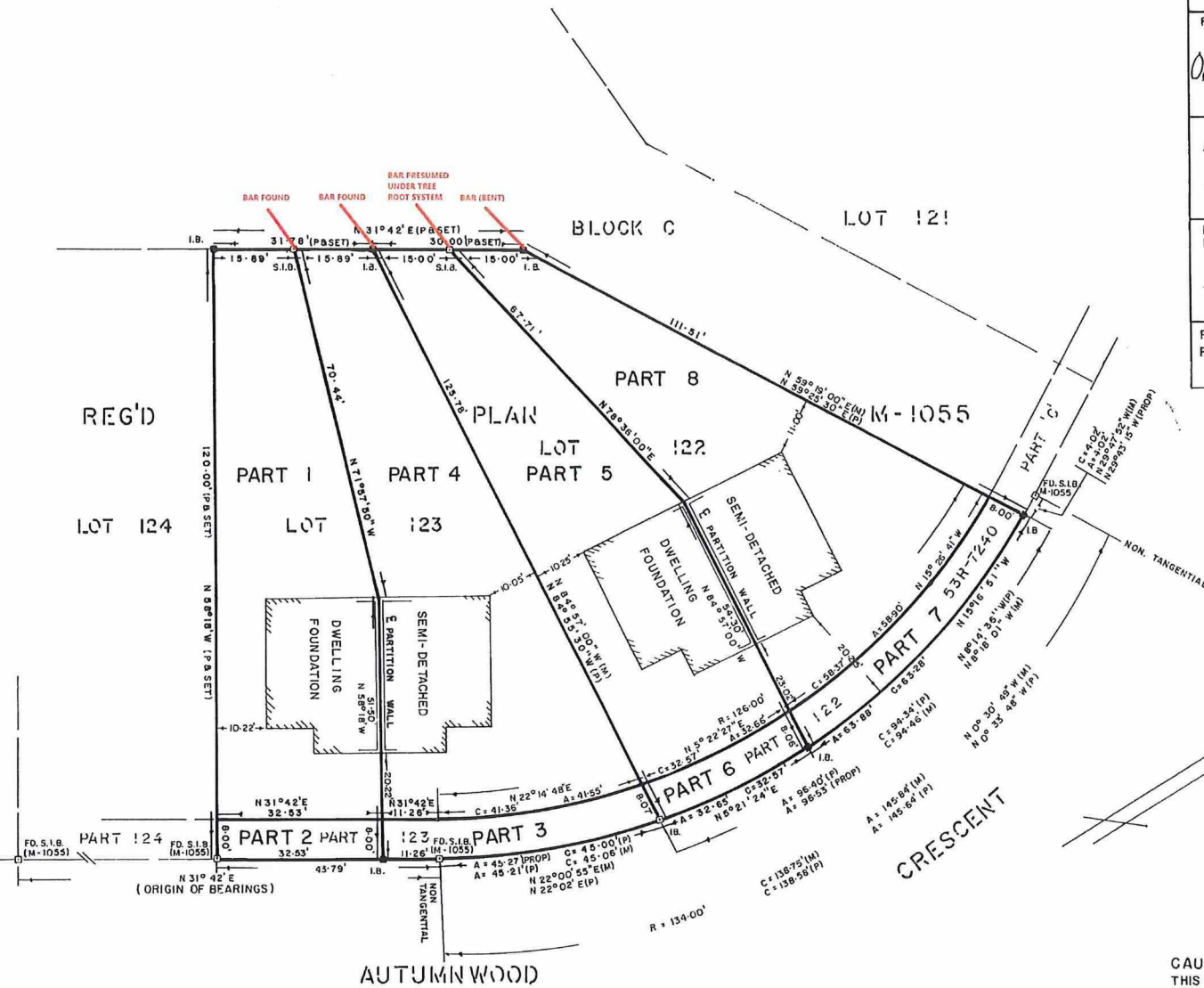

NOTE.
 BEARINGS HEREON ARE DERIVED FROM THE BEARING OF N 31° 42' E SHOWN FOR THE WESTERLY LIMIT OF AUTUMNWOOD CRESENT ON PLAN M-1055 REGISTERED IN THE LAND REGISTRY OFFICE AT SUDBURY

- LEGEND**
- (R.) DENOTES REGISTER
 - (P) DENOTES PLAN
 - (M) DENOTES MEASURED
 - S.I.B. DENOTES IRON BAR 1" SQUARE 48" LONG
 - S.S.I.B. DENOTES IRON BAR 1" SQUARE 24" LONG
 - R.B. DENOTES IRON BAR 1" SQUARE 8" LONG IN ROCK
 - I.B. DENOTES IRON BAR 5/8" SQUARE 24" LONG.
 - X C.C. DENOTES CUT CROSS
 - W.S. DENOTES WOOD STAKE

I HEREBY CERTIFY.
 1. THAT THIS SURVEY AND PLAN ARE CORRECT AND IN ACCORDANCE WITH THE SURVEYS ACT AND THE LAND TITLES ACT AND THE REGULATIONS MADE THEREUNDER
 2. THAT THE SURVEY WAS COMPLETED ON THE 24 DAY OF AUGUST 1979

DATE: SEPTEMBER 25, 1979
 LANE AND LANE LIMITED
 ONTARIO LAND SURVEYORS
 127 PINE ST. SUDBURY

R. T. Lane
 R. T. LANE
 ONTARIO LAND SURVEYOR

CAUTION
 THIS PLAN IS NOT A PLAN OF SUBDIVISION WITHIN THE MEANING OF THE PLANNING ACT.

PLAN AND FIELD NOTES OF SURVEY OF		
LOTS 122 & 123		
REGISTERED PLAN M-1055		
TOWNSHIP OF NEELON		
CITY OF SUDBURY		
REGIONAL MUNICIPALITY OF SUDBURY		
R. T. LANE O.L.S.	SCALE:	REF. No. (S) M-1055
1979	1" = 20'	III - 11 - NEELON



