

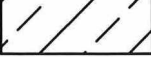



# LEGEND

- SEVERED LOT 
- RETAINED LOT 
- UTILITY/HYDRO 
- NATURAL GAS 

## R1-3 (RESIDENTIAL)

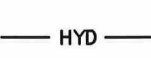

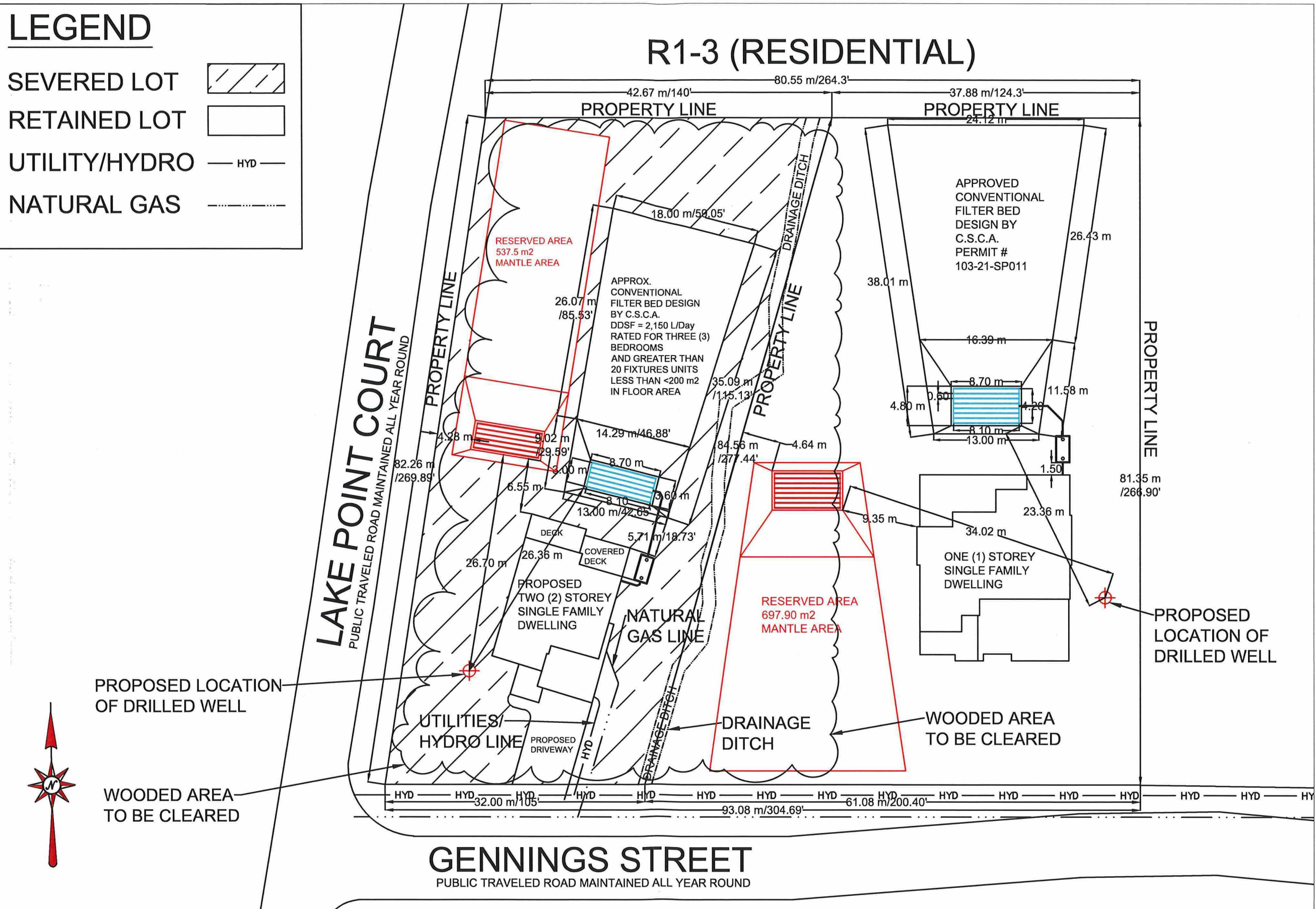
PROPOSED LOCATION OF DRILLED WELL

WOODED AREA TO BE CLEARED



Canadian Shield Consultants Agency Inc.  
 21 King Street W., St. Charles, ON P0M 2W0  
 T: (705) 867-5242 F: (705) 867-9988  
 Email: office@canadianshieldconsultants.com  
 Your turn key water & wastewater professionals

Title : Clemchar, Jean Charles - Severance Application  
 Drawn by: J.L.  
 Designed by: G.D.  
 Verified by: G.D.

Scale: Scale to fit  
 Date: January 4, 2024  
 Drawing: 1 of 1

Address: 1434 Gennings Street,  
 Sudbury, ON P3E 6J2