

**SURVEYOR'S CERTIFICATE:**

I CERTIFY THAT:  
1) THIS SURVEY AND PLAN ARE CORRECT AND IN ACCORDANCE WITH THE SURVEYS ACT, THE SURVEYORS ACT, AND THE LAND TITLES ACT AND THE REGULATIONS MADE UNDER THEM.  
2) THE SURVEY WAS COMPLETED ON SEPTEMBER 27, 2001.

OCTOBER 3, 2001

*A. Bortolussi*  
A BORTOLUSSI, OLS

**BEARING NOTE:**

BEARINGS ARE ASTRONOMIC AND ARE REFERRED TO PART OF THE LINE BETWEEN CONCESSIONS 4 & 5, SHOWN ON PLAN SR-3046 HAVING A BEARING OF N88°38'10"W



**LEGEND:**

- SURVEY MONUMENT FOUND
- SURVEY MONUMENT PLANTED
- SIB STANDARD IRON BAR
- SSIB SHORT STANDARD IRON BAR
- IB IRON BAR
- RIB ROUND IRON BAR
- P PLAN 53R-16062
- P2 PLAN 53R-16520
- P3 PLAN BY A O ESTE, OLS
- P4 PLAN 53R-4372
- P5 PLAN SR-3046
- M MEASURED
- S SET
- R REGISTRY
- MTO MINISTRY OF TRANSPORTATION
- AOE A O ESTE, OLS
- 707 R T LANE, OLS
- 1429 J E KIRKLAND, OLS
- 1430 S J GOSSLING, OLS
- GTR G T ROGERS, OLS
- EJL E J LACKSTROM, OLS
- OU ORIGIN UNKNOWN
- /// BROKEN LINE

ASSOCIATION OF ONTARIO  
LAND SURVEYORS  
PLAN SUBMISSION FORM  
1375539

THIS PLAN IS NOT VALID  
UNLESS IT IS AN EMBOSSED  
ORIGINAL COPY  
ISSUED BY THE SURVEYOR

In accordance with  
Regulation 1028, Section 29(3).

**PART 1**  
SURVEYOR'S REAL PROPERTY REPORT  
**PART OF LOT 6**  
**CONCESSION 4**  
TOWNSHIP OF WATERS  
CITY OF GREATER SUDBURY  
DISTRICT OF SUDBURY  
SCALE : 1 INCH = 60 FEET

2001

DISTANCES SHOWN ON THIS PLAN ARE IN FEET AND CAN BE CONVERTED TO METERS BY MULTIPLYING BY 0.3048

TRAVELLED ROAD KNOWN AS JACOBSON DRIVE

PARCEL 1264 SWS

N0°28'30"E (P&P5&M)

LOT 7

LOT 6

SIB (MTO)

N W CORNER LOT 6, CON 4

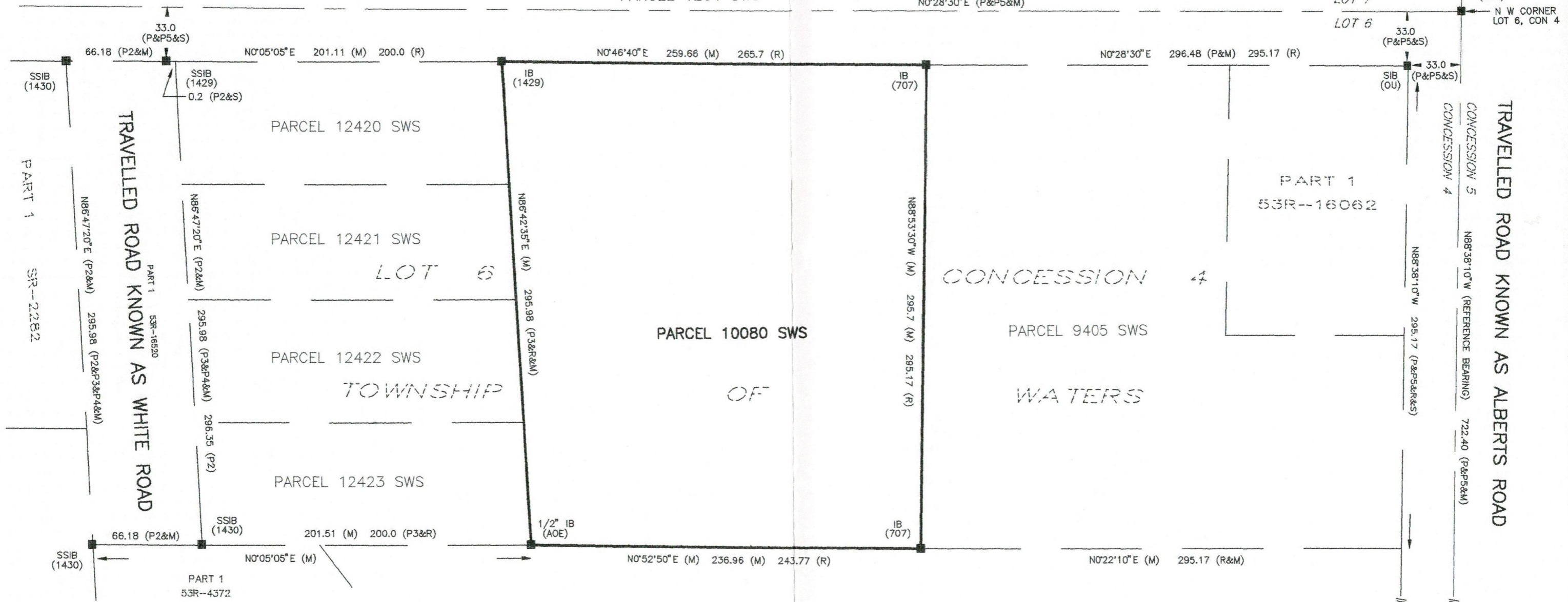

**BORTOLUSSI**  
SURVEYING

FILE: 641



