

**SUBJECT
PROPERTY**

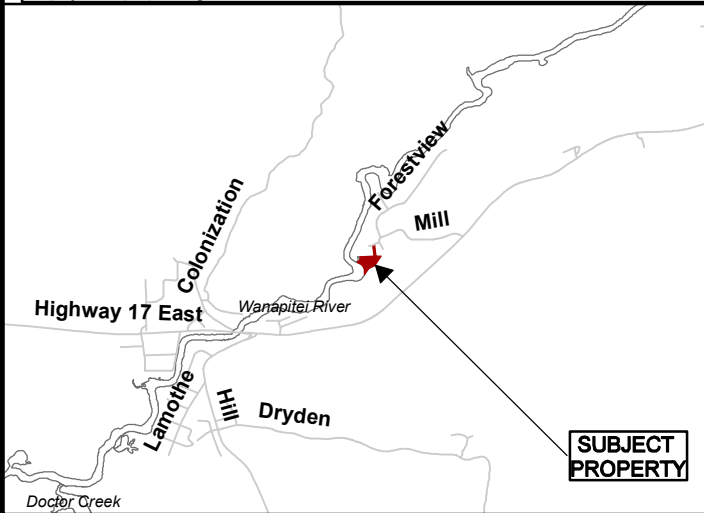

**SUBJECT
PROPERTY**

**Growth and Infrastructure
Department**

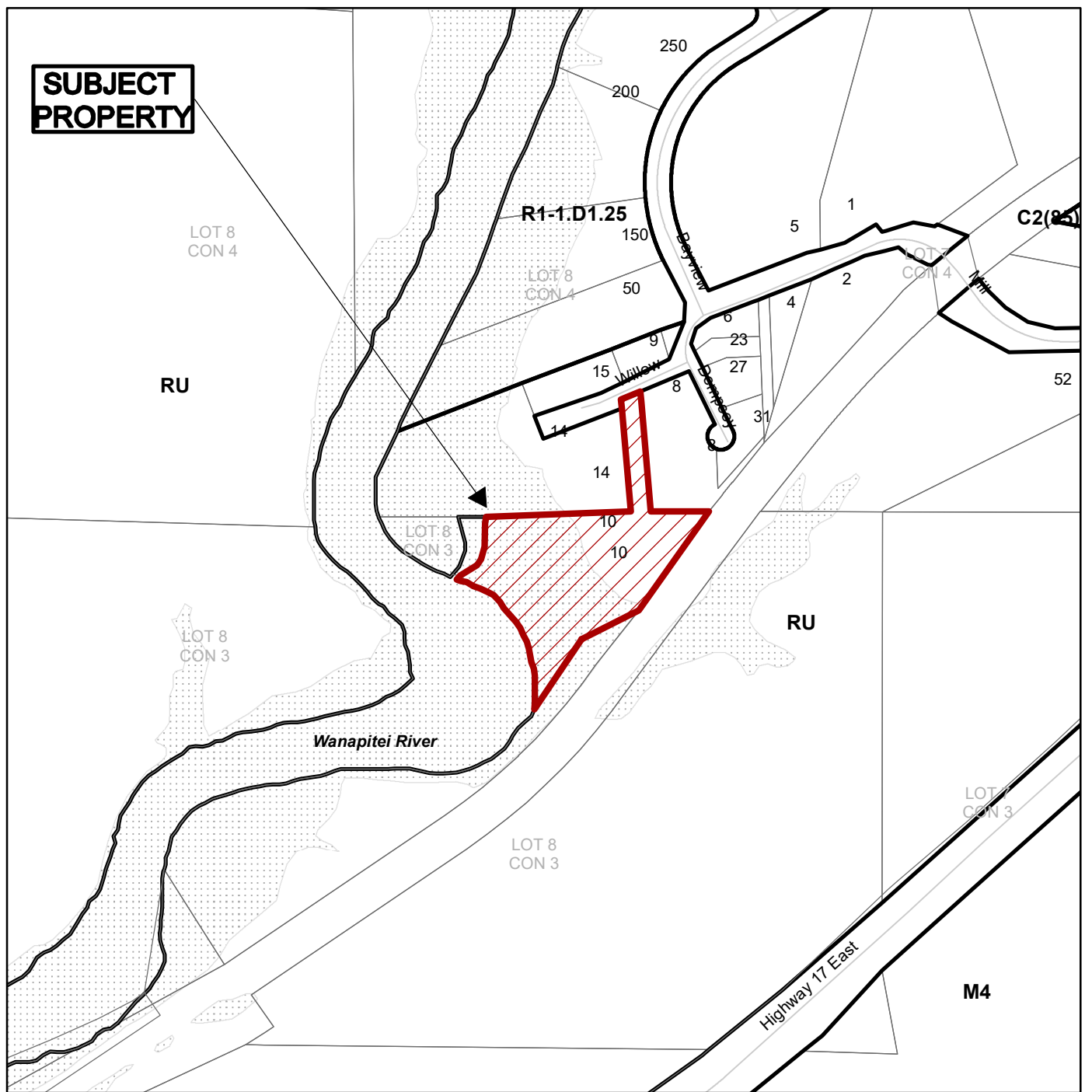

Subject Property being PIN 73481-0808,
Parcel 51055, Parts 1-4, Plan 53R-18233,
Lot 8, Concession 3 & 4, Township of Dryden,
10 Willow Street, Wahnapiatae,
City of Greater Sudbury

NTS
Sketch 1

751-3/24-01
Date: 2024 03 13