

- Landscape Buffers & Planting Strips
- Existing Easements
- Prospective Building Envelopes
- Driveways

SITE PLAN DATA

ADDRESS: 0 Montee Genereux St, Chelmsford (City of Greater Sudbury)
LEGAL: Part Lot 1, Concession 2, Balfour; Lots 12-14, 53M-1420
PIN: 73348-0749, 0750, 0751 & 0754

EXISTING ZONING: R2-2
PROPOSED ZONING: R3-xx

USE OF BUILDING: Street Townhouse Dwellings

LOT STANDARDS	REQUIRED	PROVIDED
MIN LOT AREA:	Min 150m ² /unit	As Shown
FRONTAGE:	Min 6m	As Shown
LOT DEPTH:	Min 45m	As Shown
COVERAGE:	Max 40%	As Shown
LANDSCAPING:	Min 30%	As Shown

SETBACKS, BUFFERS & STRIPS	REQUIRED	PROVIDED
FRONT YARD SETBACK:	Min 6m	6m±
INTERIOR YARD SETBACK:	Min 1.8m	5.3m

	(except common walls)	
CORNER YARD SETBACK:	Min 4.5m	4.2m±
REAR YARD SETBACK:	Min 15m	As Shown
LANDSCAPING BUFFER:	Min 3m	3m±
PLANTING STRIP:	Min 3m	0m
SIGHT TRIANGLE:	Min 7.5m	7.5m±

PARKING:		
STREET TOWNHOUSE:	1/unit	1/unit

NOTE: Eastern Lot Line to be deemed as the 'Front Lot Line'

CAUTION

THE PROPERTY BOUNDARIES ILLUSTRATED ON THIS PLAN HAVE BEEN COMPILED FROM REGISTRY PLANS AND HAVE NOT BEEN CONFIRMED.

THIS SKETCH IS NOT A PLAN OF SURVEY AND SHALL NOT BE USED EXCEPT FOR THE PURPOSE INDICATED IN THE TITLE.

NO PERSON MAY COPY, REPRODUCE, DISTRIBUTE OR ALTER THIS PLAN IN WHOLE OR IN PART WITHOUT THE WRITTEN PERMISSION OF TULLOCH ENGINEERING. © TULLOCH ENGINEERING, 2024.

Travelled Road known as King's Highway No. 144
(Northwest Sudbury By-Pass)

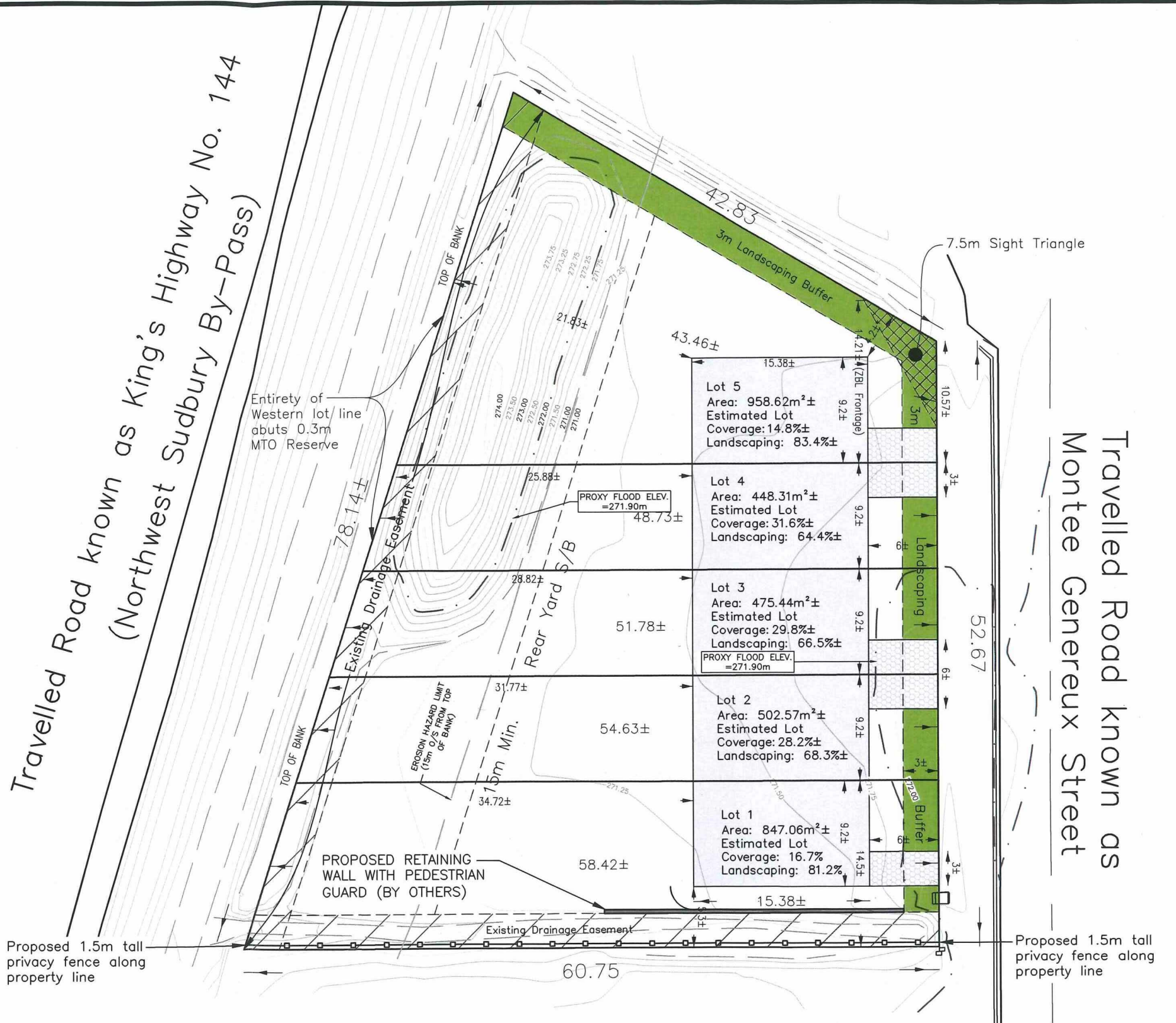

Travelled Road known as
Montee Genereux Street

DRAWING:

**Sketch of
Developable Area
With proposed Building
Envelopes**

PROJECT:

**Rezoning Application
Lots 12-14, Plan 53M-1420
0 Montee Genereaux St
Chelmsford (Greater Sudbury)**

DRAWN BY:

MDJ

SCALE:

1:400

CHECKED BY:

AA

DATE:

Nov 28, 2024

PROJECT No.:

240751



T: 705-522-6303
sudbury@tulloch.ca

131 FIELDING ROAD
LIVELY, ONTARIO
P3Y 1L7

No.	DATE	BY	ISSUES / REVISIONS
-----	------	----	--------------------