IMPROVEMENTS TO
HIGHWAY 69 & HIGHWAY 17

from the Estaire Road interchange to Highway 17
from Highway 69 to Bancroft Drive

Public Information Centre 3b September 2014 Ontario GWP 5068-14-00 Stantec

Highway 17 SE By-Pass Preferred Plan

LEGEND

- Existing Roadway
- Existing Right-of-Way
- New Roadway
- New Right-of-Way
- New Trail
- Multi-Use Trail
- Possible Noise Barrier
- Road Closure
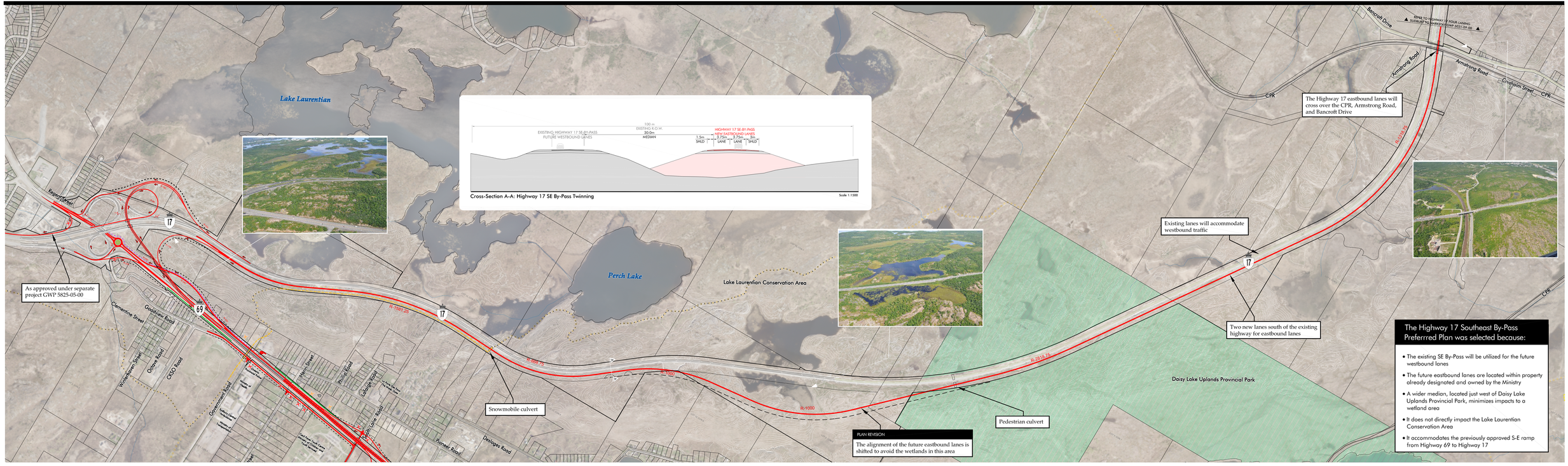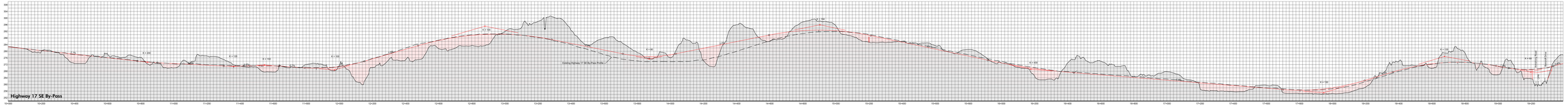
250 m
1:5000