

**SUBJECT  
PROPERTY**

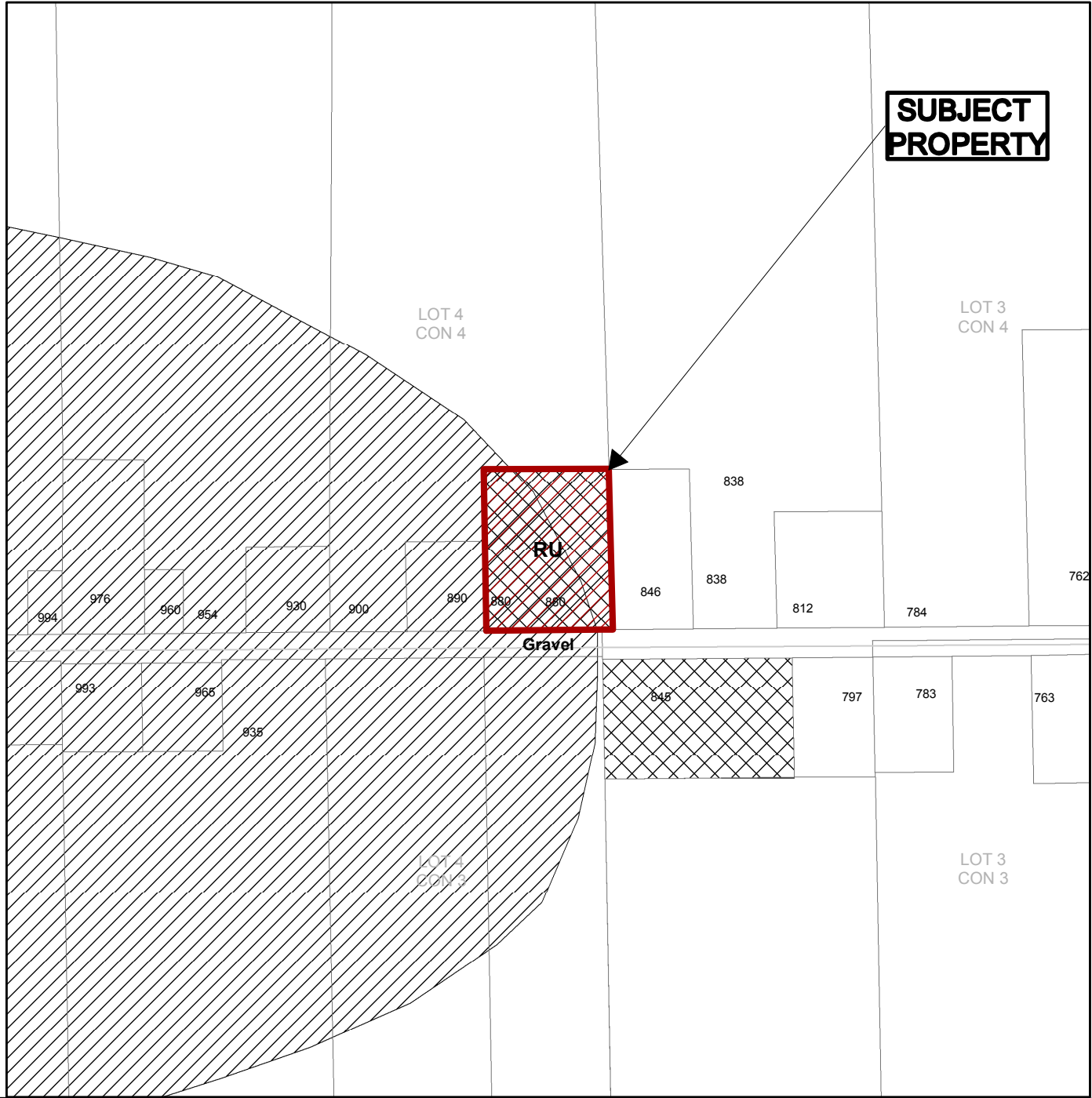

**SUBJECT  
PROPERTY**

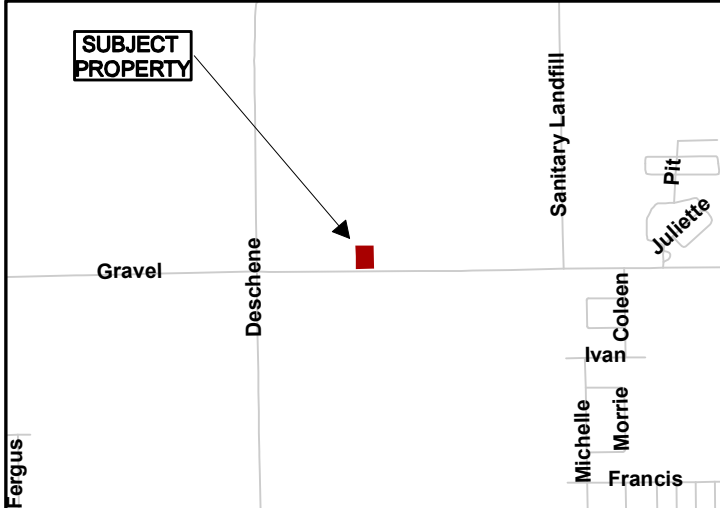

### Growth and Development Department



Subject Property being PIN 73506-0088,  
Pcl. 49299 SES, Part 1, Plan 53R-12851,  
Lot 4, Con. 4, Twp. of Hanmer, 880 Gravel  
Drive, Hanmer, City of Greater Sudbury

NTS  
Sketch 1

751-7/14-11  
Date: 2014 07 02