

DRAFT PLAN  
OF PROPOSED SUBDIVISION OF  
PIN 73348-0005 AND PART OF  
PIN 73348-0432 AND 73348-0690  
PART OF LOTS 2 & 3  
CONCESSION 2

GEOGRAPHIC TOWNSHIP OF BALFOUR  
CITY OF GREATER SUDBURY

# File 780-5/12005 2018 amended draft plan

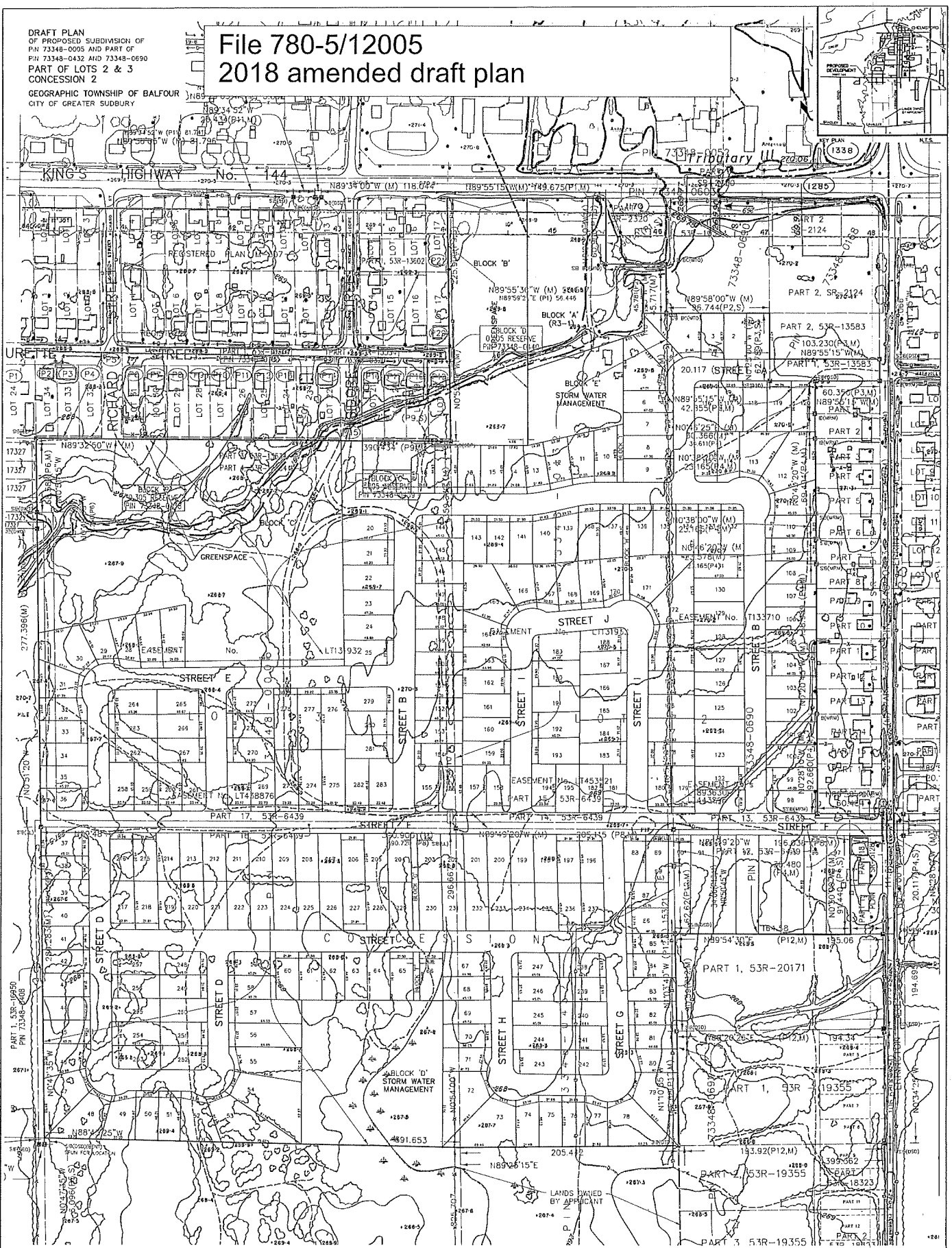

**PREPARED BY:**  
TULLOCH & ASSOCIATES LTD.  
1000 SHEPPARD AVENUE EAST, SUITE 100  
SCARBOROUGH, ONTARIO M1S 1T5  
TEL: (416) 291-1111  
WWW.TULLOCH.COM

**DATE:**  
JANUARY 1, 2018

**PROJECT:**  
SUBDIVISION OF PIN 73348-0005 AND PART OF PIN 73348-0432 AND 73348-0690

**SCALE:**  
1:1000

**LEGEND:**  
1. LOT  
2. STREET  
3. GREENSPACE  
4. STORM WATER MANAGEMENT  
5. EASEMENT  
6. CONVEYANCE  
7. RESERVATION  
8. ENCUMBRANCE  
9. OTHER

**NOTES:**  
1. THIS PLAN IS A DRAFT AND IS NOT TO BE USED FOR CONSTRUCTION OR RECORDING PURPOSES.  
2. THE PLAN IS SUBJECT TO THE APPROVAL OF THE TOWNSHIP OF BALFOUR AND THE CITY OF GREATER SUDBURY.  
3. THE PLAN IS SUBJECT TO THE APPROVAL OF THE TOWNSHIP OF BALFOUR AND THE CITY OF GREATER SUDBURY.

**APPROVED BY:**  
[Signature]  
[Name]  
[Title]

**DATE:**  
JANUARY 1, 2018

**PROJECT:**  
SUBDIVISION OF PIN 73348-0005 AND PART OF PIN 73348-0432 AND 73348-0690

**SCALE:**  
1:1000

**LEGEND:**  
1. LOT  
2. STREET  
3. GREENSPACE  
4. STORM WATER MANAGEMENT  
5. EASEMENT  
6. CONVEYANCE  
7. RESERVATION  
8. ENCUMBRANCE  
9. OTHER

**NOTES:**  
1. THIS PLAN IS A DRAFT AND IS NOT TO BE USED FOR CONSTRUCTION OR RECORDING PURPOSES.  
2. THE PLAN IS SUBJECT TO THE APPROVAL OF THE TOWNSHIP OF BALFOUR AND THE CITY OF GREATER SUDBURY.  
3. THE PLAN IS SUBJECT TO THE APPROVAL OF THE TOWNSHIP OF BALFOUR AND THE CITY OF GREATER SUDBURY.

**APPROVED BY:**  
[Signature]  
[Name]  
[Title]

**DATE:**  
JANUARY 1, 2018

**PROJECT:**  
SUBDIVISION OF PIN 73348-0005 AND PART OF PIN 73348-0432 AND 73348-0690

**SCALE:**  
1:1000

**LEGEND:**  
1. LOT  
2. STREET  
3. GREENSPACE  
4. STORM WATER MANAGEMENT  
5. EASEMENT  
6. CONVEYANCE  
7. RESERVATION  
8. ENCUMBRANCE  
9. OTHER

**NOTES:**  
1. THIS PLAN IS A DRAFT AND IS NOT TO BE USED FOR CONSTRUCTION OR RECORDING PURPOSES.  
2. THE PLAN IS SUBJECT TO THE APPROVAL OF THE TOWNSHIP OF BALFOUR AND THE CITY OF GREATER SUDBURY.  
3. THE PLAN IS SUBJECT TO THE APPROVAL OF THE TOWNSHIP OF BALFOUR AND THE CITY OF GREATER SUDBURY.