

Corporation développement communautaire : Proposed Housing Project for Hanmer Town Centre

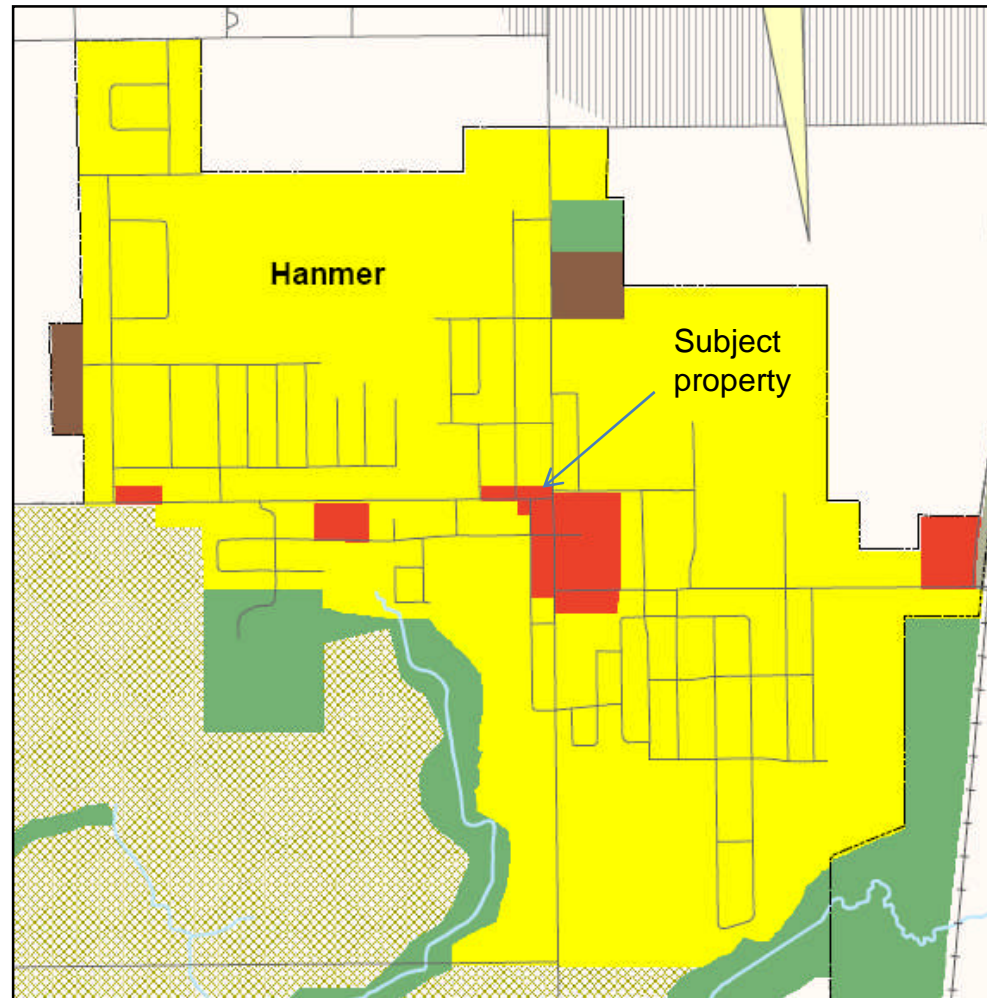

All drawings by Zebroski Associates Ltd.

Official Plan context:
residential uses encouraged in Town Centre setting



Existing commercial use of the property:
former Hanmer Hotel



Preliminary site plan:
four –storey multiple dwelling with 55 units

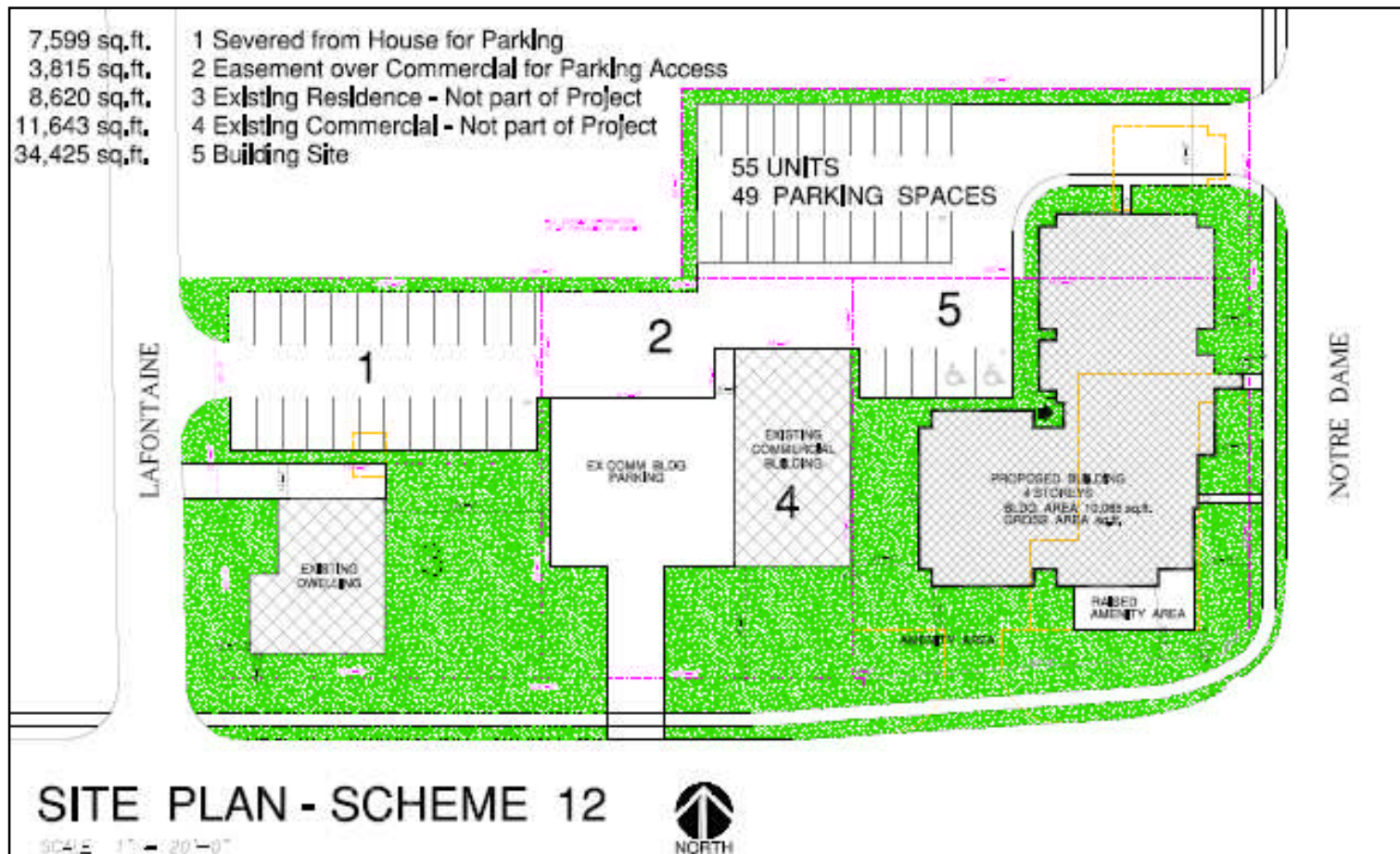

Proposed southeast elevation
(intersection of MR 80 and Notre Dame Avenue)



Proposed northeast elevation
(north on Notre Dame Avenue)

