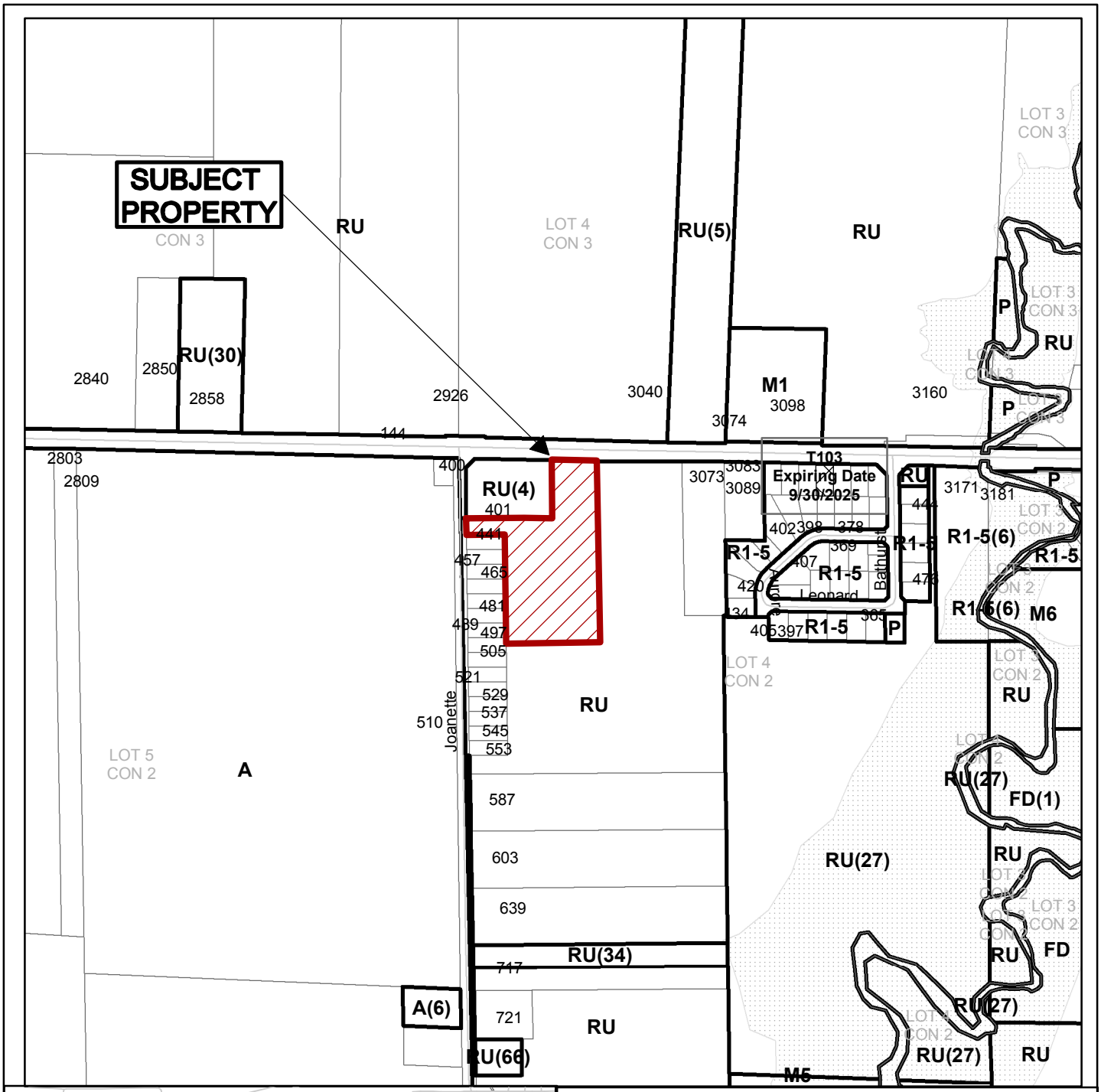

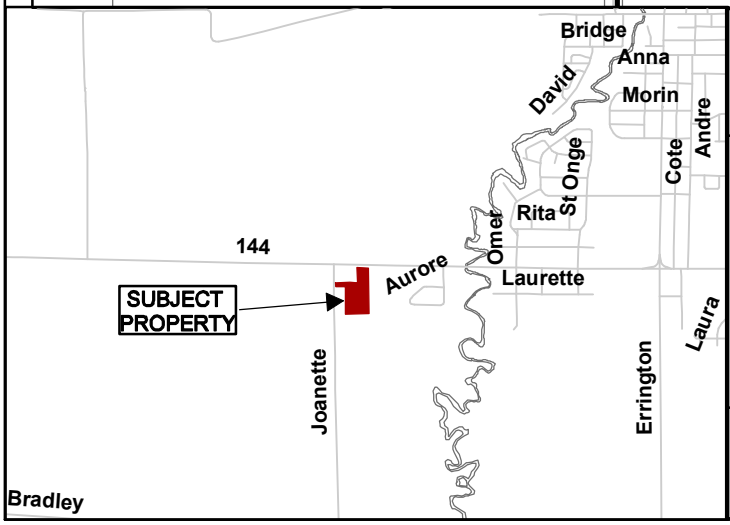

Growth and Infrastructure Department

N

Subject Property being part of PIN 73350-0593,
Lot 4, Concession 2, Township of Balfour,
Joanette Road, Chelmsford,
City of Greater Sudbury

NTS 751-5/19-2 & 701-5/19-1

Sketch 1 Date: 2019 02 28