

REMAINING UN-CONVEYED LANDS SEEKING EXTENSION  
TO LIFTING OF PART LOT CONTROL

*Ronald F. Persian*  
OWNER

AFFIDAVIT OF WITNESSES  
I, *Allen Thiele*, Sheriff of the City of Sudbury  
in the District of Sudbury do hereby certify that  
TO WIT:

1. THAT I AM WELL-ACQUAINTED WITH MOYLE R. SWINN, OSWALD F. PERSIAN AND ANNIE COOPER, WHO HAVE SIGNED THIS PLAN AND THAT THE SIGNATURES PURPORTING TO BE THEIR SIGNATURES ARE IN THEIR HANDWRITING
2. THAT THE SAID MOYLE R. SWINN, OSWALD F. PERSIAN AND ANNIE COOPER ARE, I VERILY BELIEVE THE OWNERS OF THE LAND SHOWN HEREIN
3. THAT THE SAID MOYLE R. SWINN, OSWALD F. PERSIAN AND ANNIE COOPER ARE OF THE FULL AGE OF 21 YEARS AND OF SOUND MIND
4. THAT THE SAID MOYLE R. SWINN, OSWALD F. PERSIAN AND ANNIE COOPER SIGNED THIS PLAN VOLUNTARILY BY THE CITY OF SUDBURY IN THE DISTRICT OF SUDBURY
5. THAT I AM A WITNESSING WITNESS TO THE SAID SIGNING.

*Allen Thiele*  
A COMMISSIONER

I certify that this plan is a duplicate copy of a plan  
(being a subdivision of PART OF WEST 1/2 OF EAST 1/2  
LOT 1 - CON. VI, TR. OF MCKIN ) prepared by ME  
for ROOPER, M.R. SWINN, & O.F. PERSIAN and  
dated 18th day of OCTOBER A.D. 1954

*Ray T. Lane*  
O. L. Surveyor

Approved under Section 26 of  
THE PLANNING ACT

This day of November 1954

*Don H. Wrenn*

MINISTER OF PLANNING & DEVELOPMENT

701 353

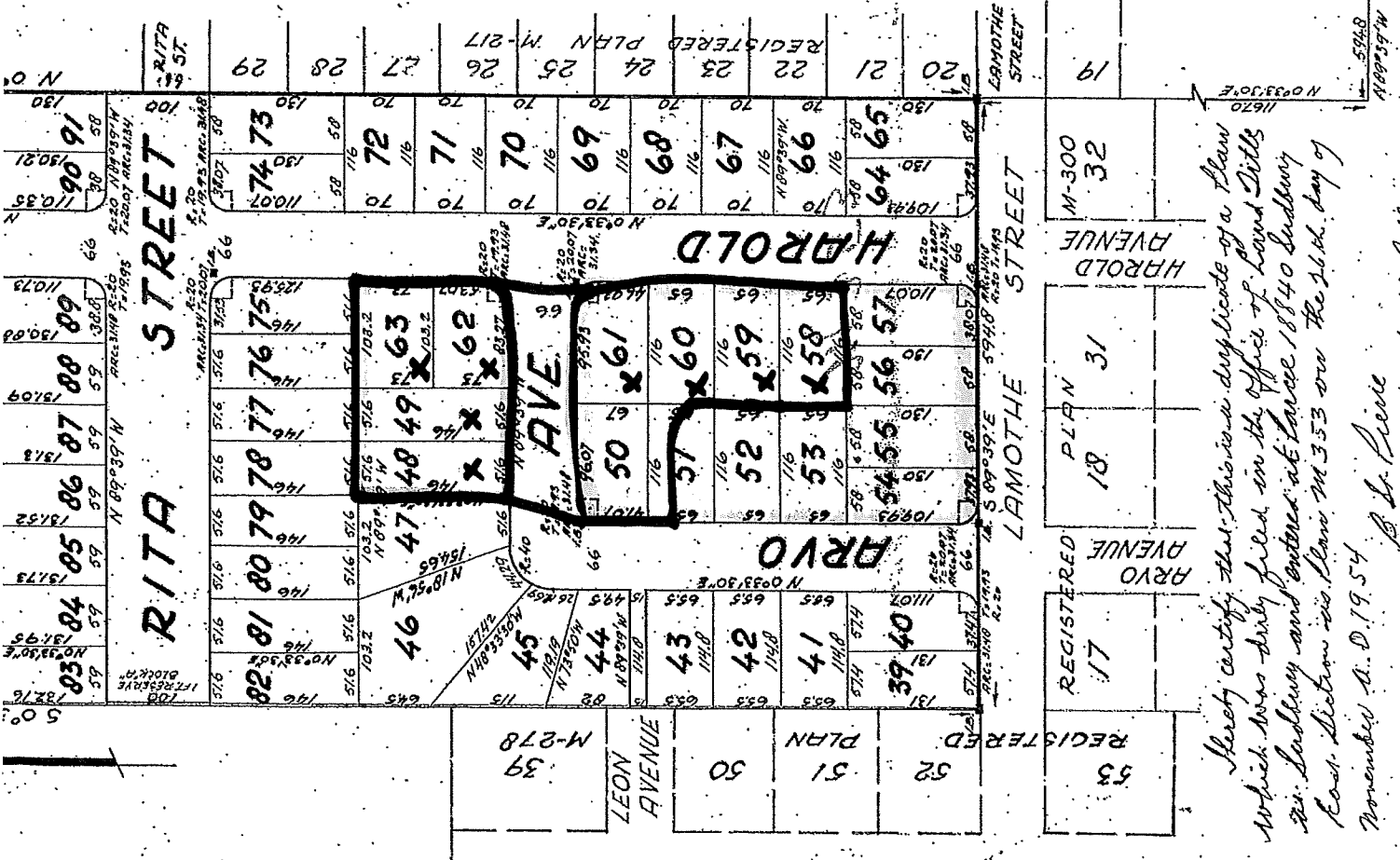

Sherry certify that this is a duplicate of a plan  
which was duly filed in the Office of Land Titles  
in Sudbury and entered at parcel 18740 Sudbury  
Plan. Section is Plan M-353 on the 26th day of  
November A.D. 1954

*B. L. Picie*  
Local Master of Titles

701 353