

IMPERIAL NOTE
 DISTANCES SHOWN ON THIS PLAN ARE IN FEET AND CAN BE CONVERTED TO METRES BY MULTIPLYING BY 0.3048

PLAN 53R-17784

RECEIVED AND DEPOSITED.
 DATE: 2005-06-08
 W.D.P. LAND REGISTRAR FOR THE LAND TITLES DIVISION OF SUDBURY, ONTARIO (No. 53)
 I REQUIRE THIS PLAN TO BE DEPOSITED UNDER THE LAND TITLES ACT.
 DATE: June 2, 2005
 DOUGLAS R. BRUCE, O.L.S.

PLAN OF SURVEY OF
PART OF LOT 5
CONCESSION 5
 GEOGRAPHIC
 TOWNSHIP OF BLEZARD
 CITY OF GREATER SUDBURY
 DISTRICT OF SUDBURY
 SCALE 1 INCH = 200 FEET
 0 100 200 300 400 FEET

D.S. DORLAND LIMITED
 ONTARIO LAND SURVEYORS

PART	LOT	CON	PIN	AREA
1				30.79 Ac±
2	PART OF 5		PART OF PIN 73502-0262(LT)	3.70 Ac±
3				2.69 Ac±
4				0.50 Ac±

PART 4 - SUBJECT TO TRAVELLED ROAD
NOTE
 ALL BEARINGS SHOWN HEREON ARE ASTROMOMIC AND ARE REFERRED TO PART OF THE SOUTHERLY LIMIT OF A TRAVELLED ROAD KNOWN AS MAIN STREET SHOWN TO HAVE A BEARING OF N88°19'05"W, ON AN UNREGISTERED PLAN OF SURVEY PREPARED BY D.S. DORLAND, O.L.S. DATED MARCH 30th, 1992.

NOTE
 COMPLIANCE WITH O. REG. 525/91 SUBSECTION 6(2) COULD NOT BE MET DUE TO THE SHALLOW DEPTH OF BEDROCK. SSB'S WERE SET AS REQUIRED.

LEGEND

SB	DENOTES STANDARD IRON BAR
SSB	DENOTES SHORT STANDARD IRON BAR
IB	DENOTES IRON BAR
RB	DENOTES ROCK BAR
RPL	DENOTES ROCK PLUG
■	DENOTES MONUMENT FOUND
□	DENOTES MONUMENT PLANTED
WT	DENOTES WITNESS MONUMENT
DISTD	DENOTES DISTURBED MONUMENT
PIN	DENOTES PROPERTY IDENTIFIER NUMBER
LT	DENOTES LAND TITLES
R	DENOTES REGISTERED
S	DENOTES SET
M	DENOTES MEASURED
P	DENOTES PLAN AND FIELD NOTES BY D.S. DORLAND, O.L.S. DATED MARCH 30, 1992. (FILE 7538)
C	DENOTES CALCULATED FROM P
FN	DENOTES FIELD NOTES OF D.S. DORLAND, O.L.S.
DSD	DENOTES D.S. DORLAND, O.L.S.
RTL	DENOTES R.T. LANE, O.L.S.
RGH	DENOTES R.G. HOLDER, O.L.S.
DWE	DENOTES D.W. ENDELMAN, O.L.S.

SURVEYOR'S CERTIFICATE

I CERTIFY THAT:
 1) THIS SURVEY AND PLAN ARE CORRECT AND IN ACCORDANCE WITH THE SURVEY ACT, THE SURVEYORS ACT AND THE LAND TITLES ACT AND THE REGULATIONS MADE UNDER THEM.
 2) THE SURVEY WAS COMPLETED ON THE 9th DAY OF NOVEMBER, 2004.
 June 2, 2005
 DOUGLAS R. BRUCE, O.L.S.
 ONTARIO LAND SURVEYOR

NOTE
 THE LEVEL OF WHITSON LAKE IS PRESENTLY CONTROLLED BY A DAM OPERATED BY INCO LTD. UNDER LICENCE OF OCCUPATION No. 6567, DATED 1948 (REPLACING L.O. No. 536 DATED 1914). THE CONTROL DAM HAS RAISED THE LEVEL OF WHITSON LAKE APPROXIMATELY 5 FEET FROM ITS ORIGINAL ELEVATION.

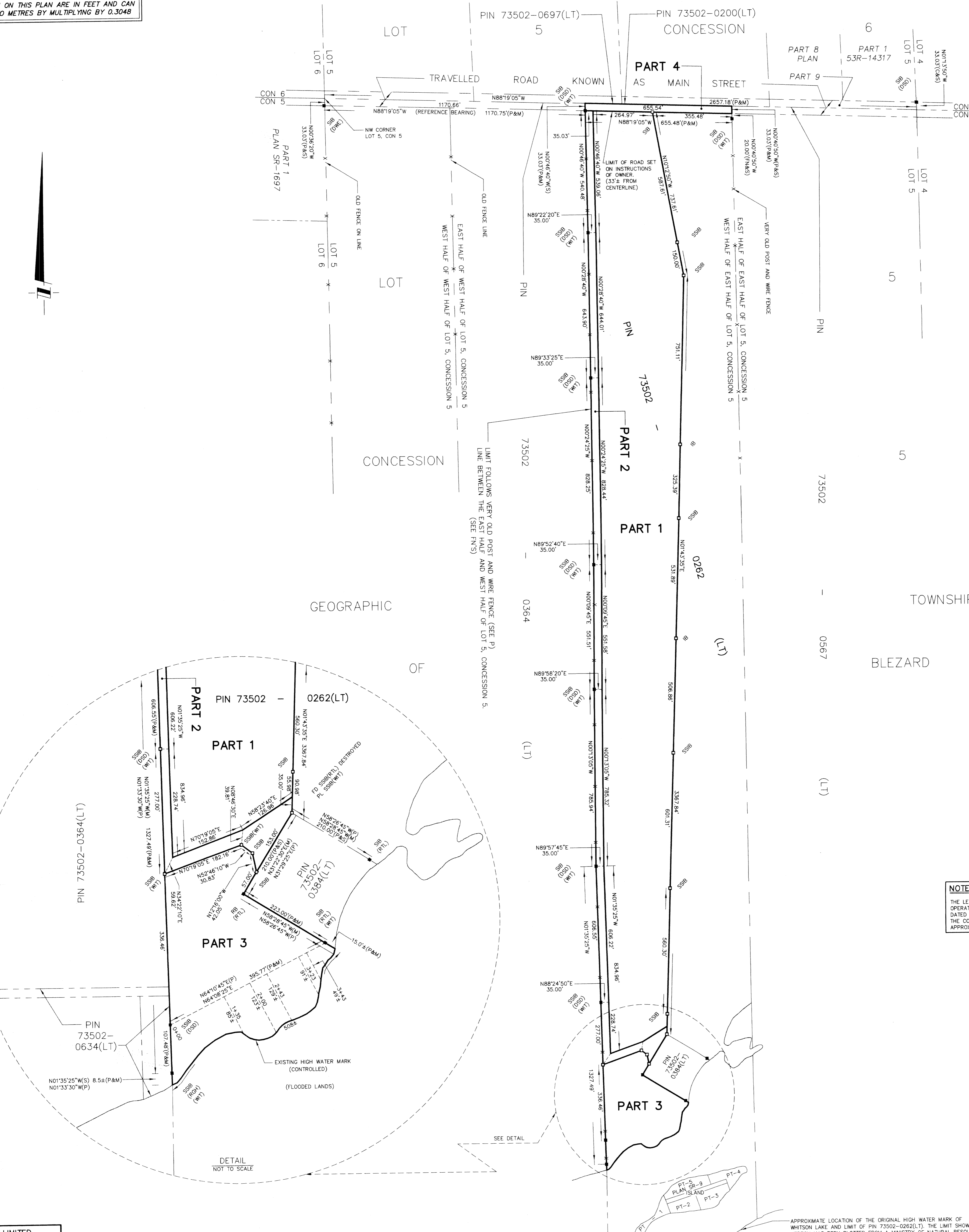

D.S. DORLAND LIMITED
 ONTARIO LAND SURVEYORS
 298 LARCH STREET
 SUDBURY, ONTARIO, P3B 1M1
 PHONE (705)673-2556 FAX (705)673-1051
 PREPARED BY: D.L. SCALE: 1 INCH = 200 FEET
 CHECKED BY: D.E.B. FILE No.: 7538_BP

APPROXIMATE LOCATION OF THE ORIGINAL HIGH WATER MARK OF WHITSON LAKE AND LIMIT OF PIN 73502-0262(LT). THE LIMIT SHOWN HEREON HAS BEEN PLOTTED FROM A MINISTRY OF NATURAL RESOURCES PLAN OF HYDROGRAPHIC SURVEY OF THE BED OF WHITSON LAKE AND IS THE TRACE OF THE CONTOUR OF FIVE FEET OF WATER DEPTH. THE EXACT LOCATION OF THE ORIGINAL HIGH WATER MARK HAS NOT BEEN LOCATED FOR THE PURPOSE OF THIS SURVEY.